



Republic of Armenia  
LLC Institute  
„DORPROJECT”

Road Maralik – Karaberd - Dzithankov  
Ա/Ճ Մարալիկ – Քարաբերդ - Զիթհանքով  
Km/Կմ 0+000 – Km/Կմ 11+100

## DETAIL DESIGN

ԱՇԽԱՏԱՆՔԱՅԻՆ ՆԱԽԱԳԻԾ



### CROSS-SECTIONS

ԼԱՅՆԱԿԱՆ ԿՏՐՎԱԾՔՆԵՐ

YEREVAN 2016

ԵՐԵՎԱՆ 2016թ.

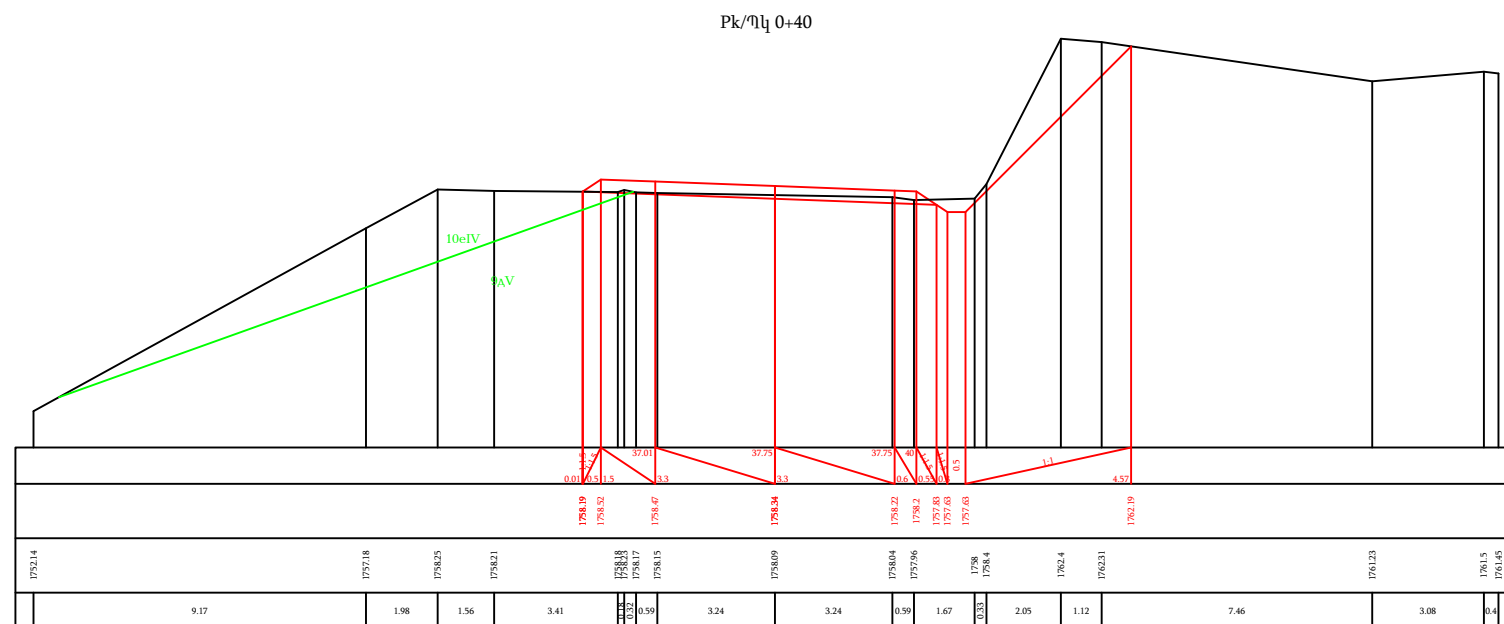
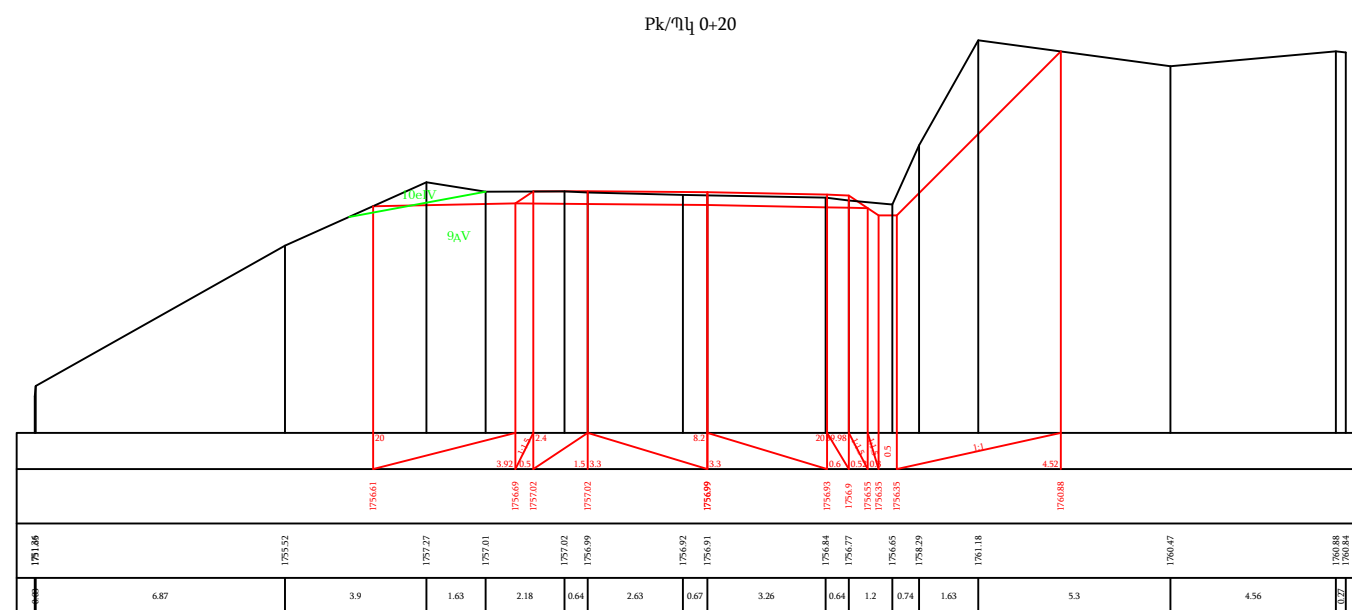
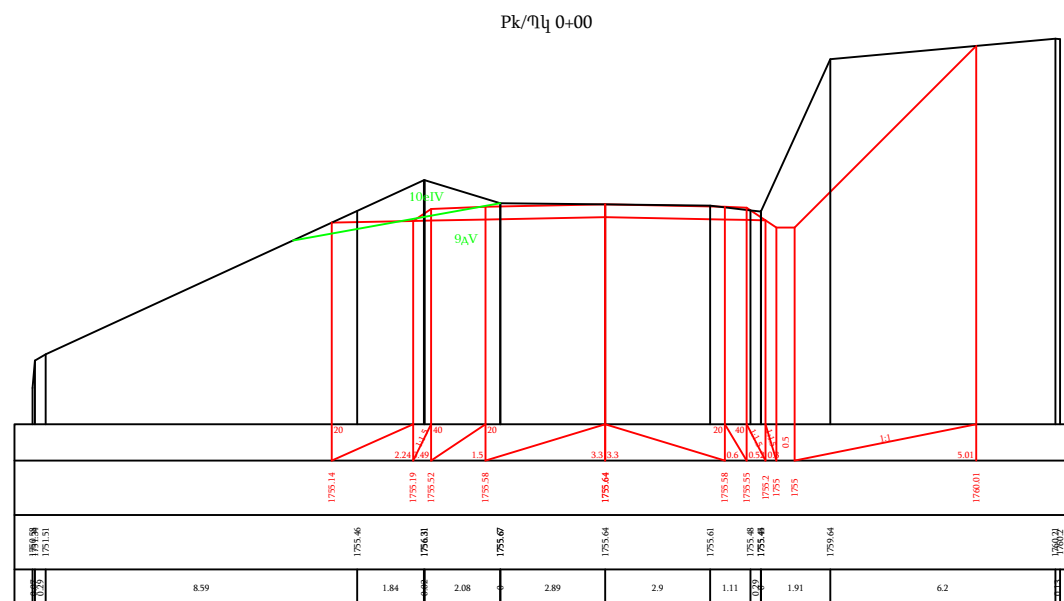

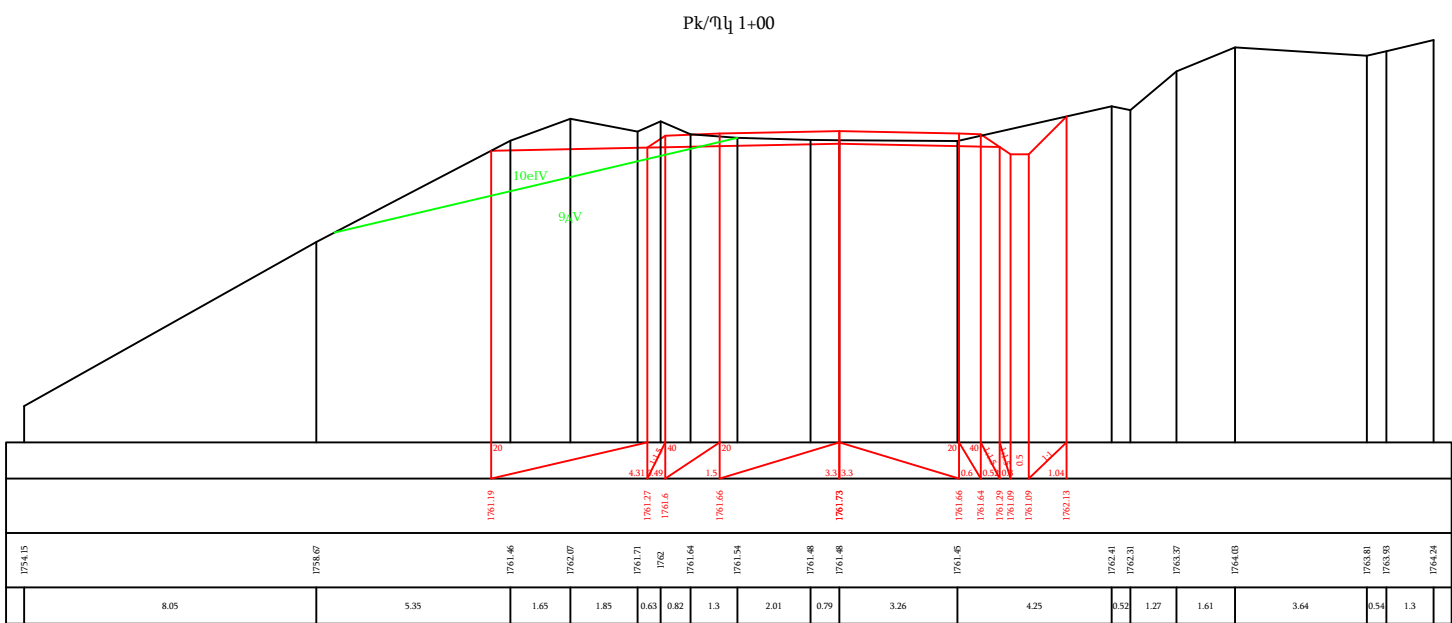
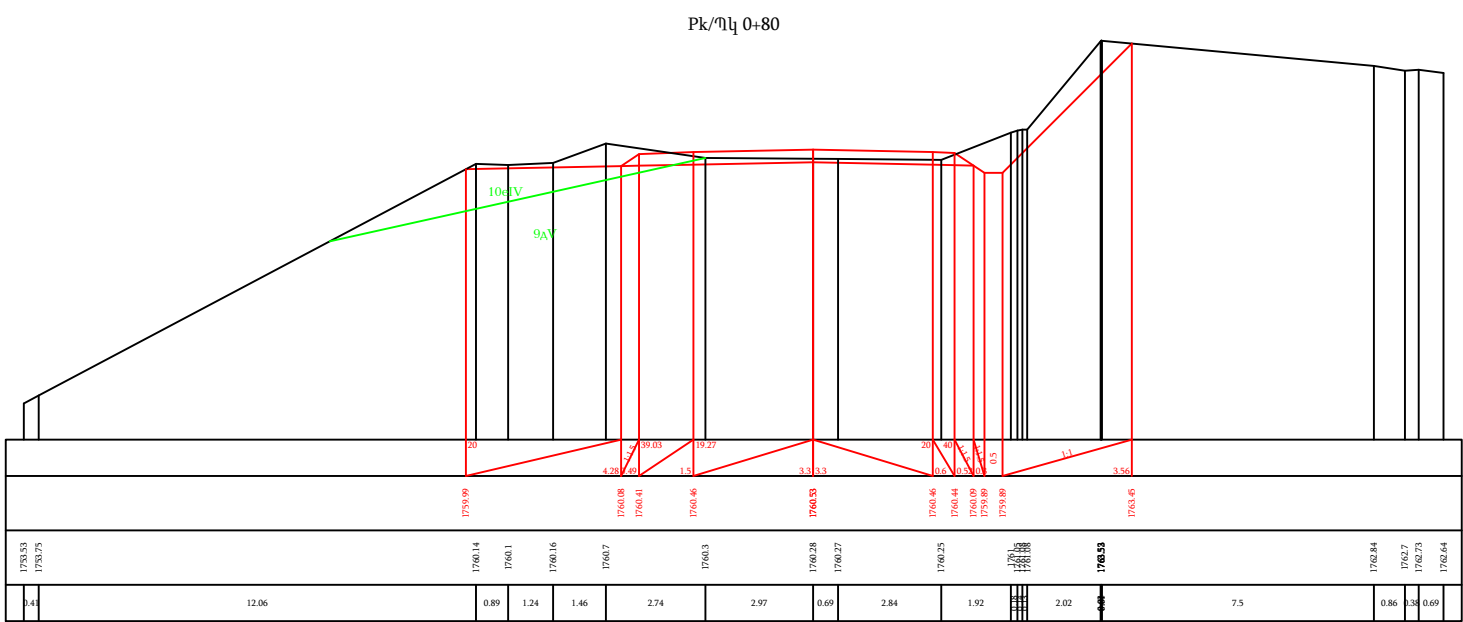
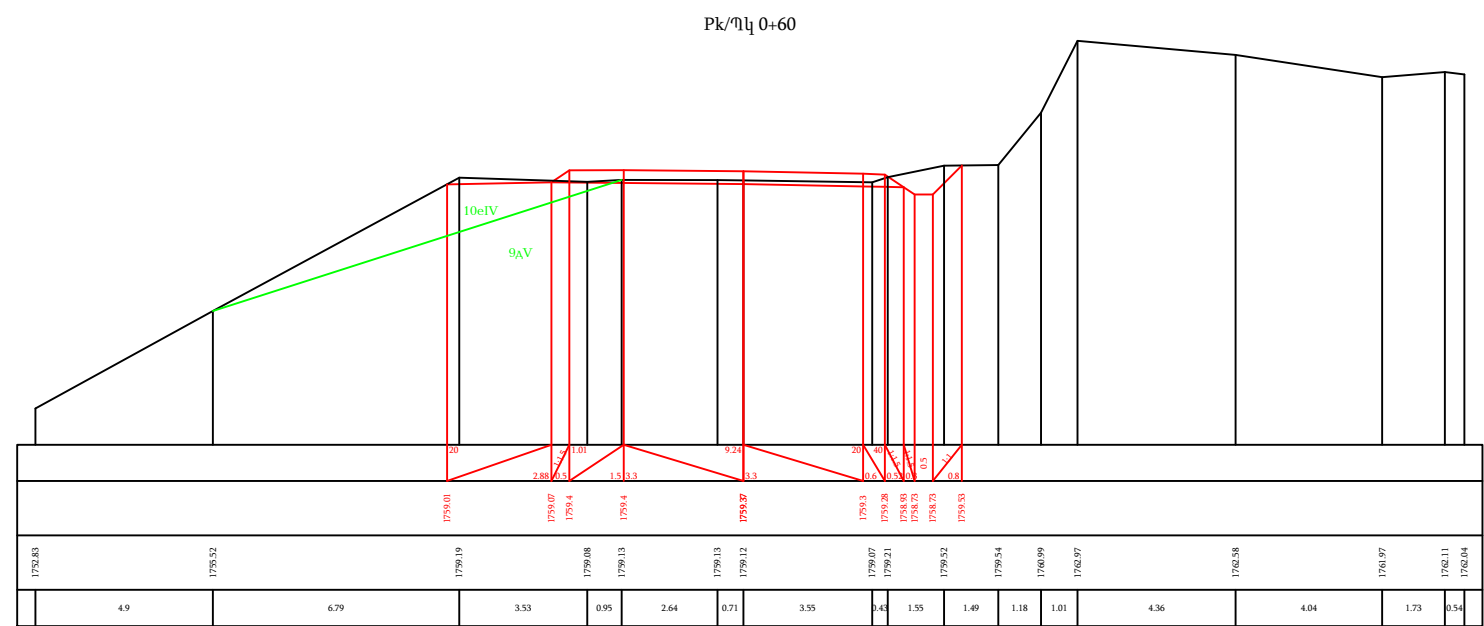

PK/TL 1+20

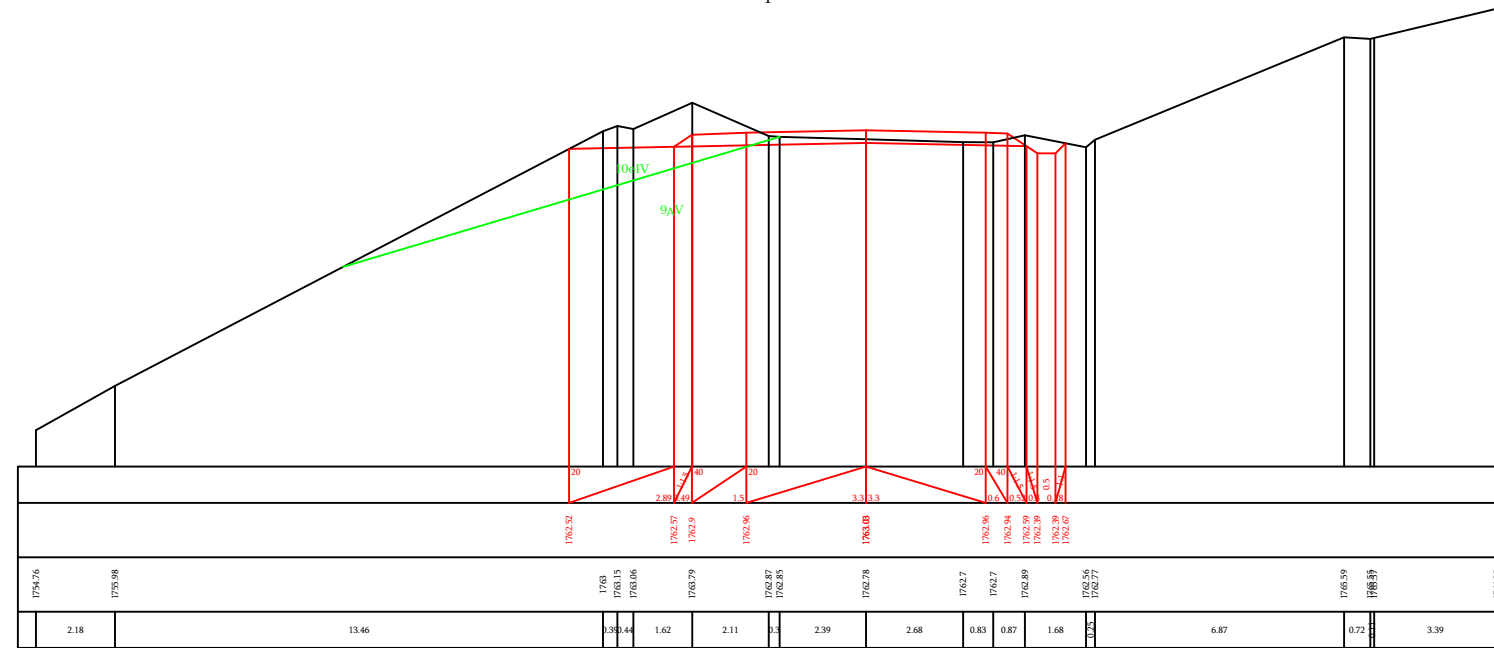

Pk/Пл 1+40

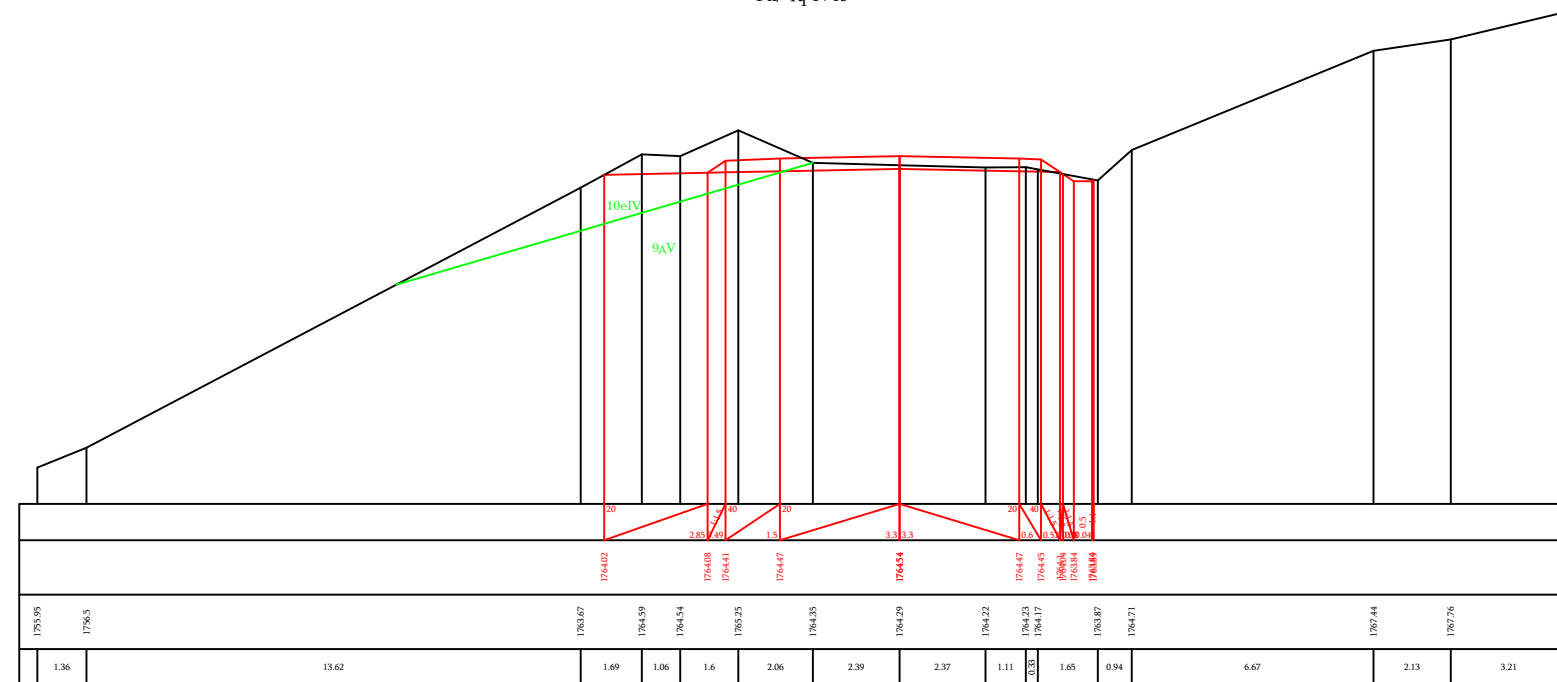



Рк/җл 1+60

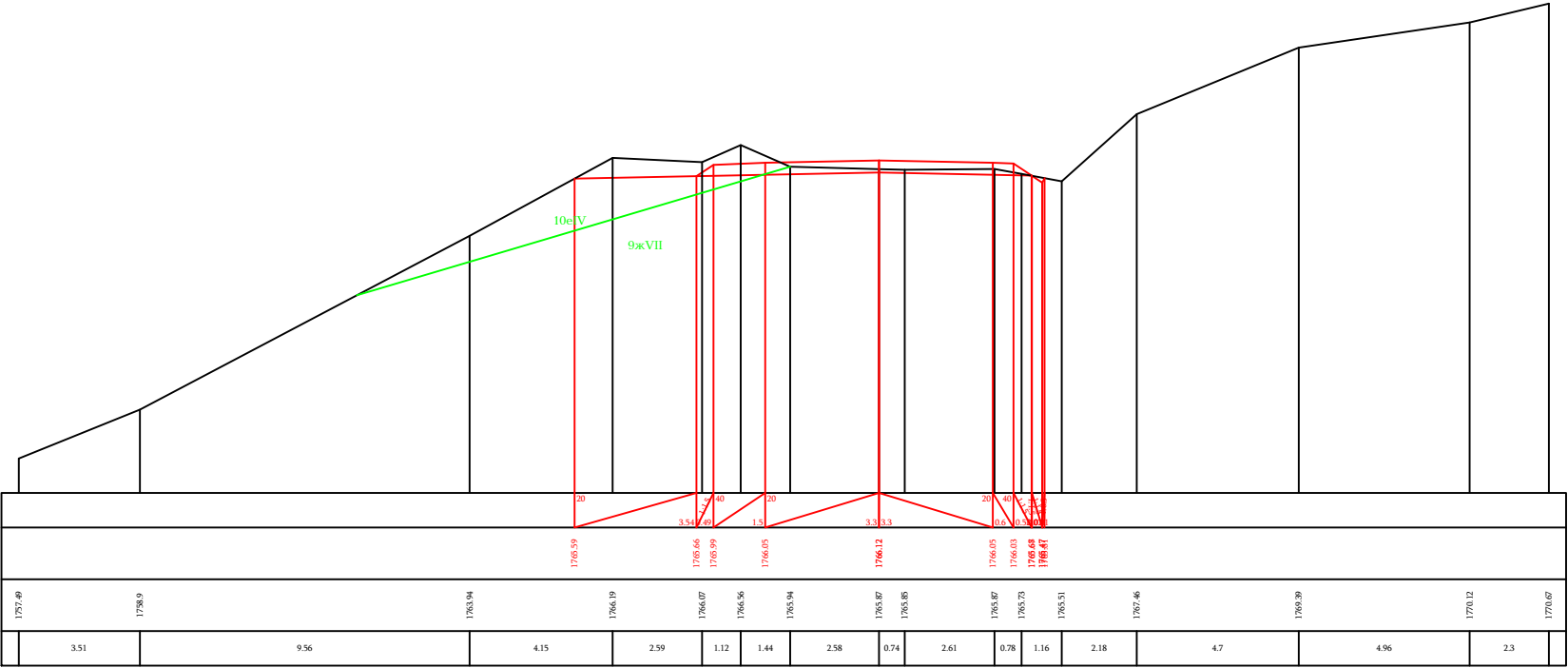

Рк/җл 1+80

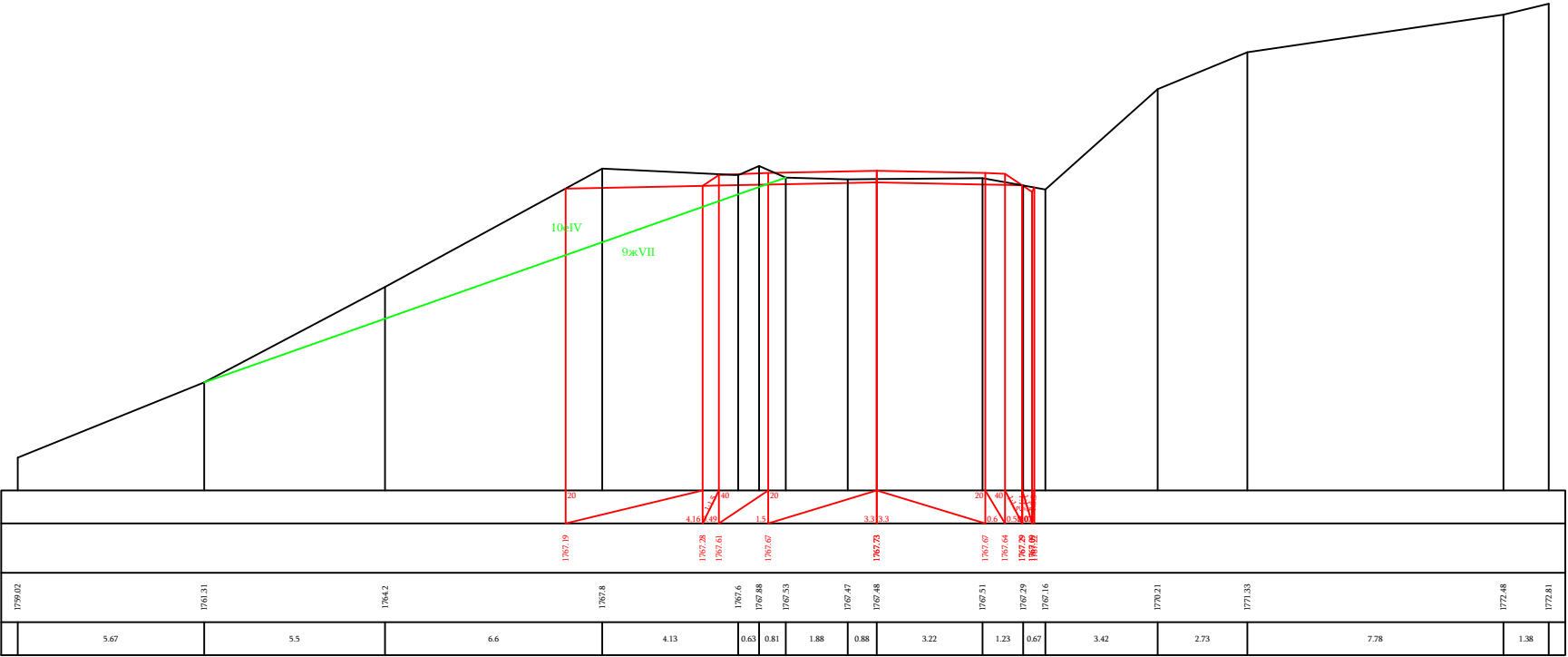



Рк/җл 2+40

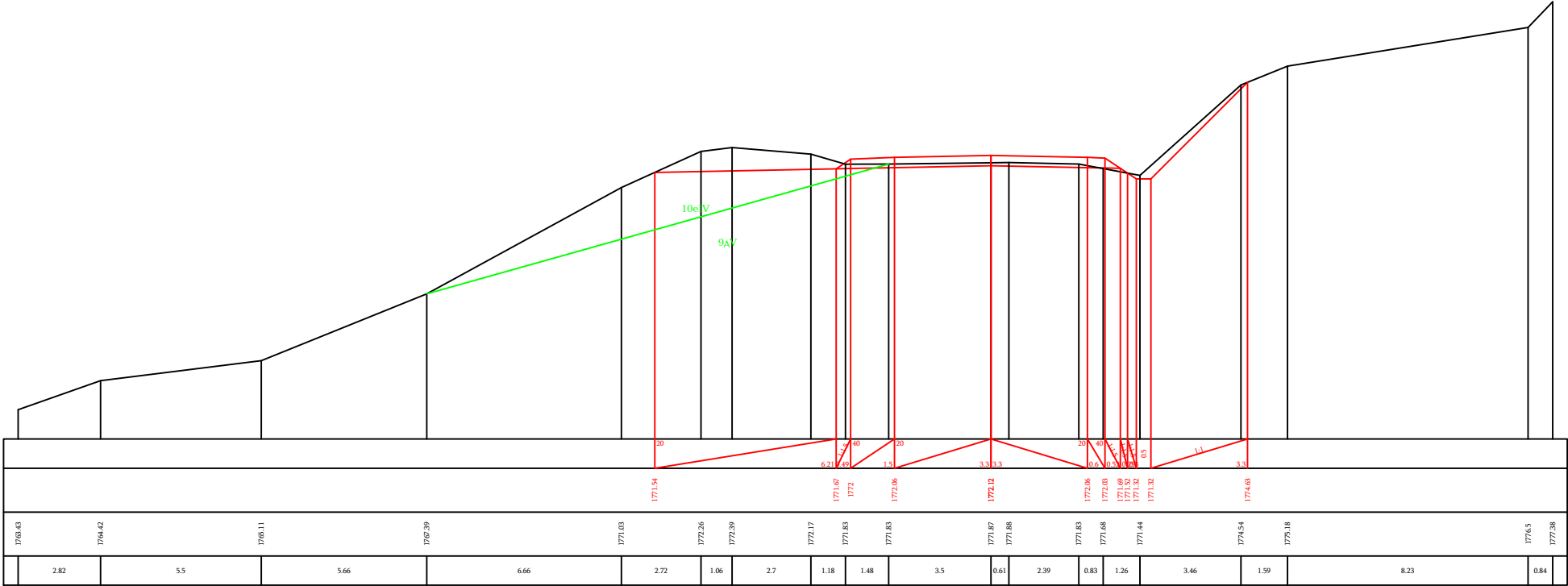

Рк/җл 2+60

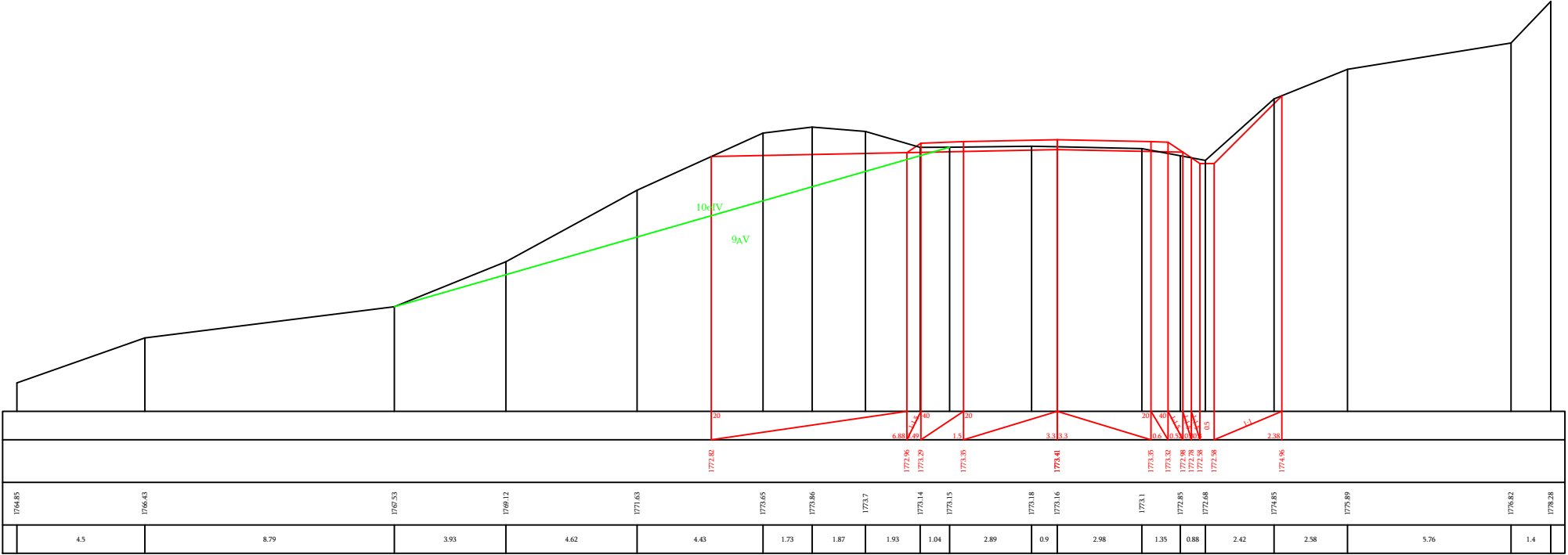

Pk/ოღ 2+80

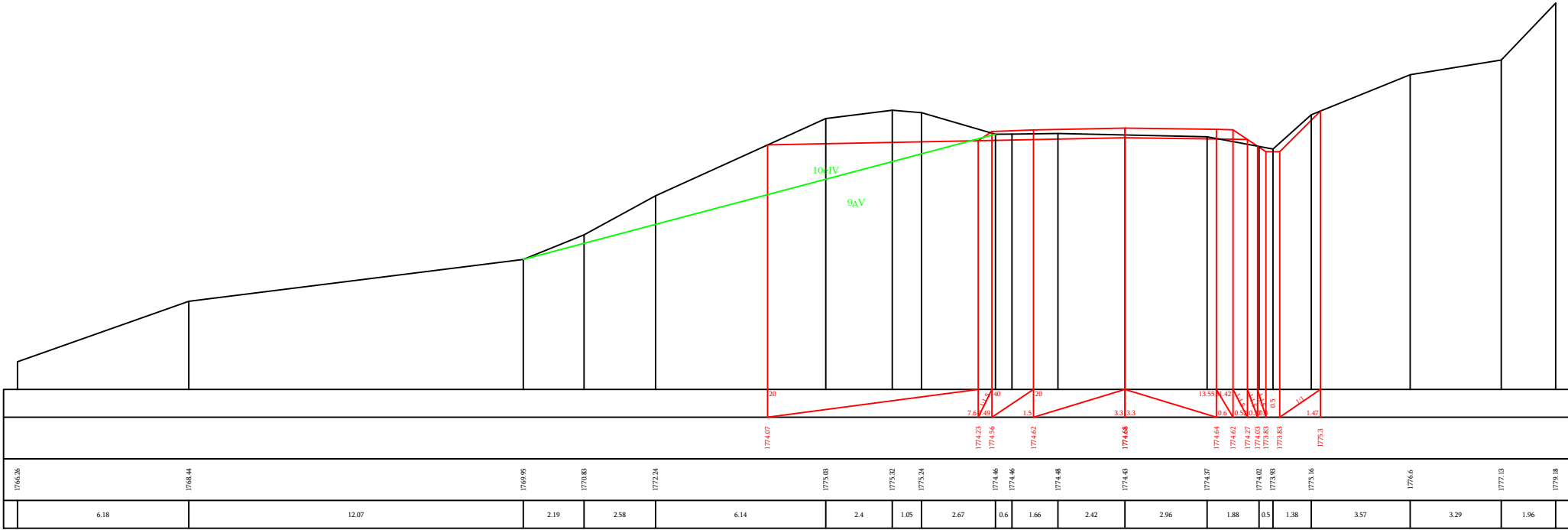

Pk/ოღ 3+00

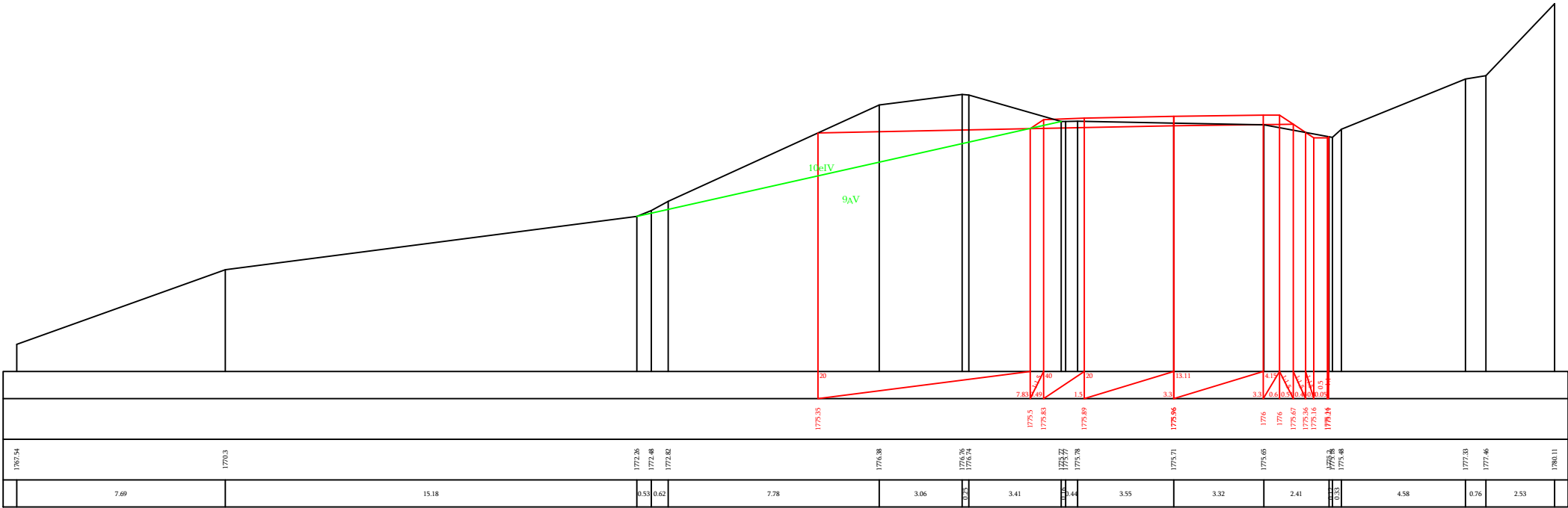

Рк/җл 3+20

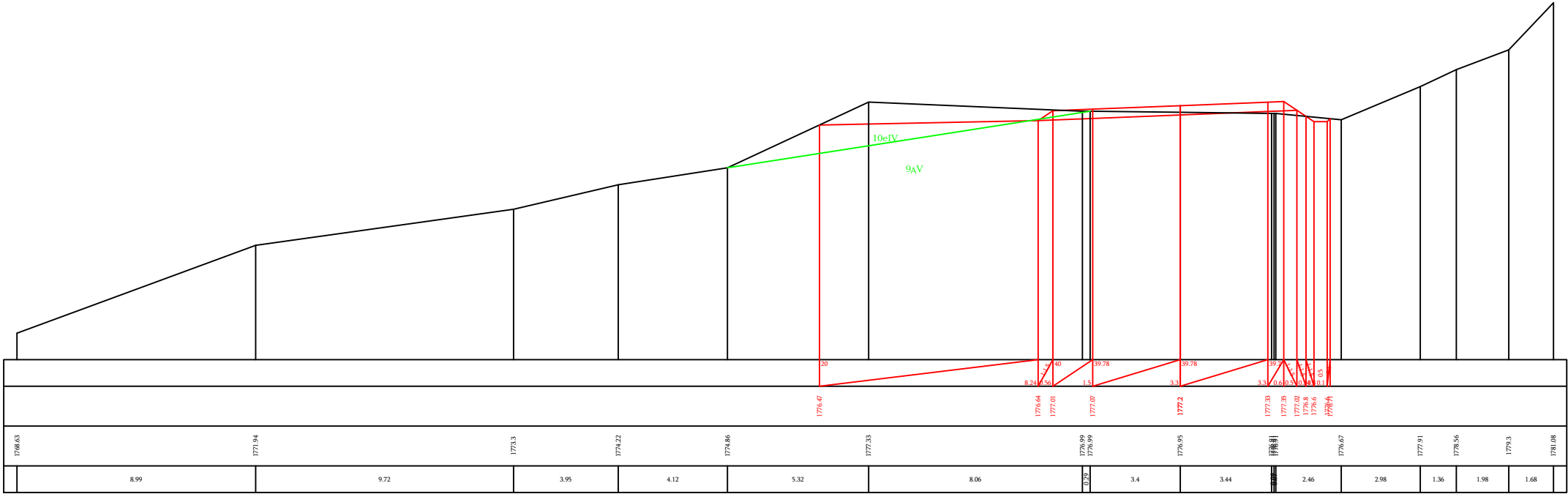

Рк/җл 3+40

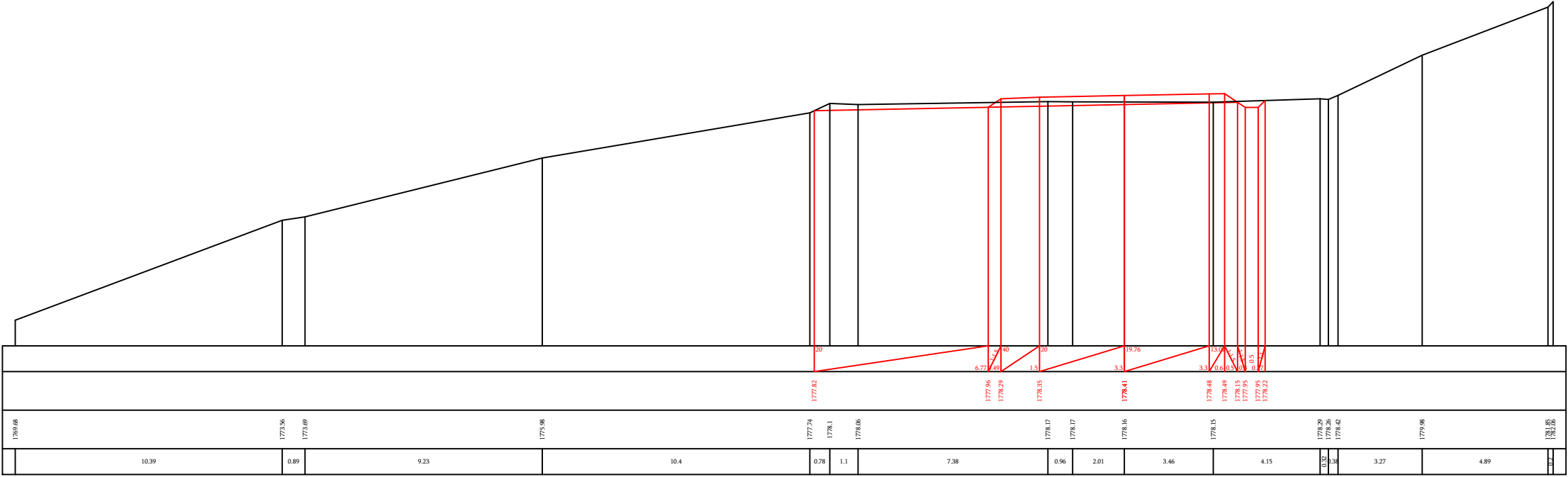



Рк/җл 3+60



Рк/җл 3+80

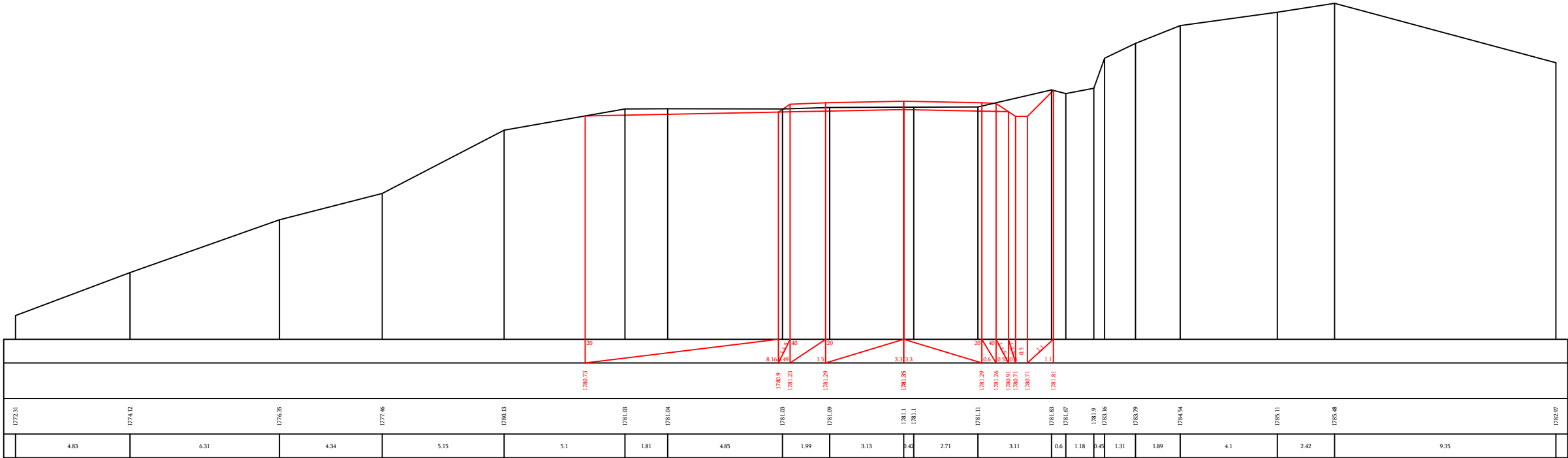

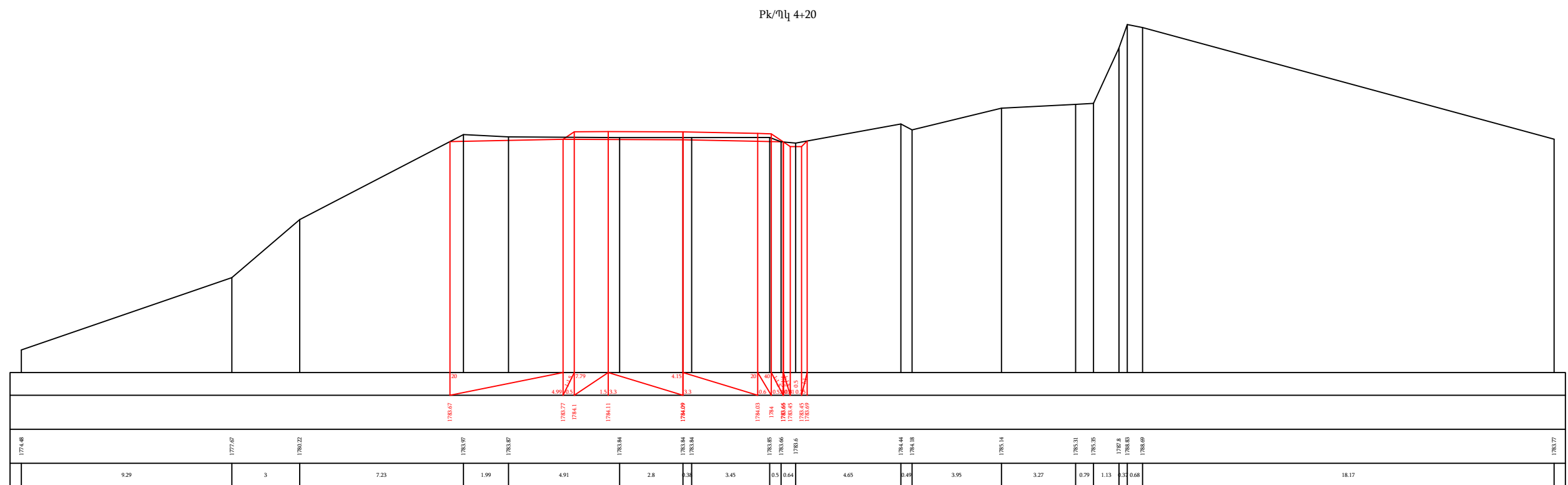
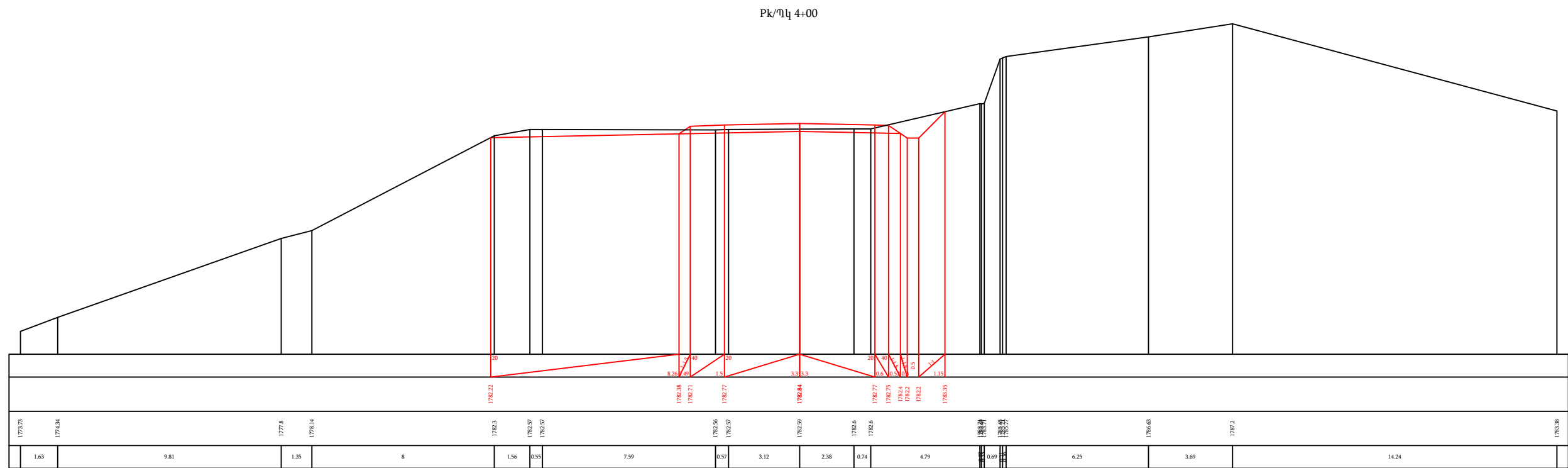

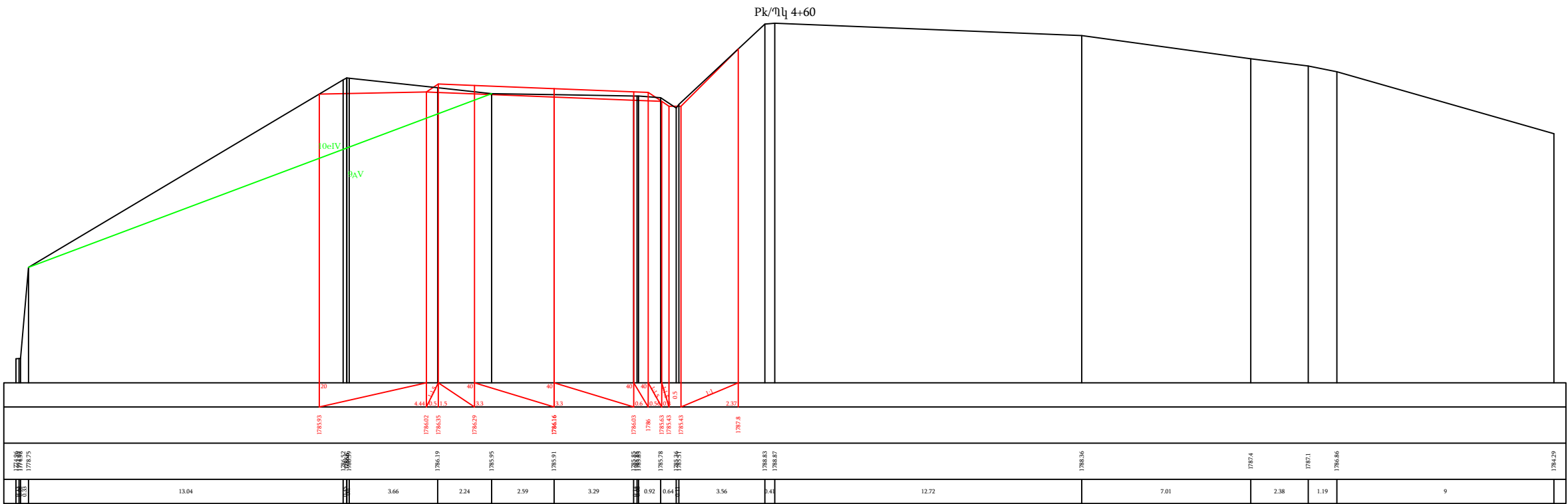
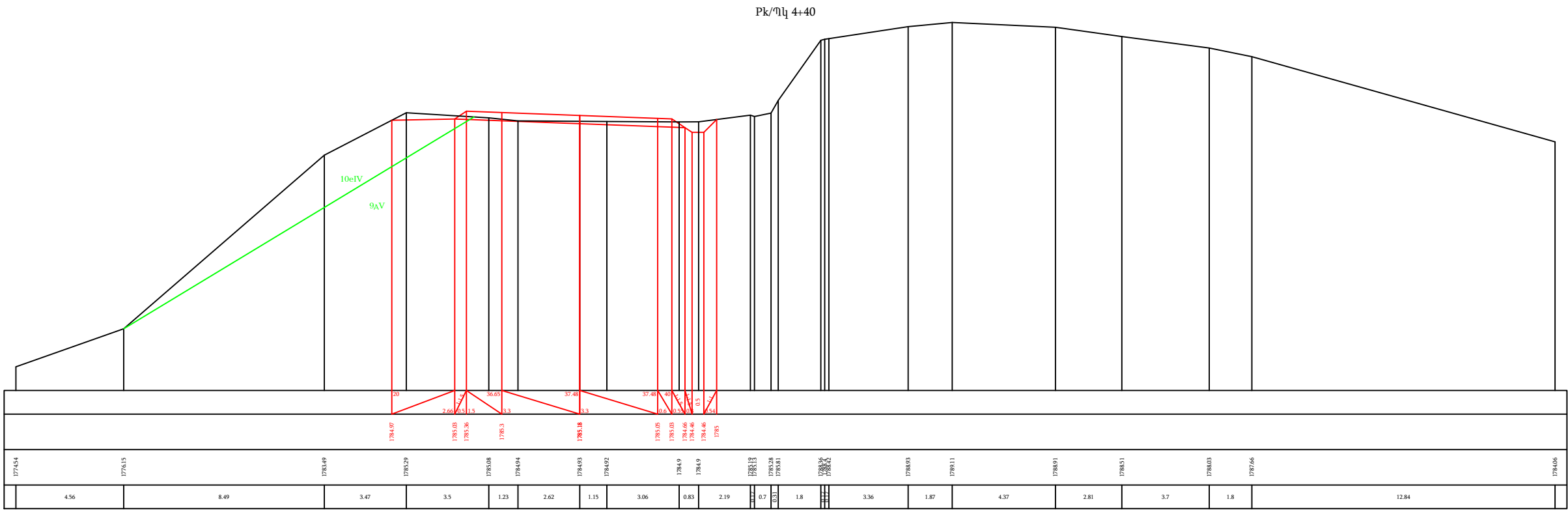

Pk/ᄡᄢᄢ 4+80

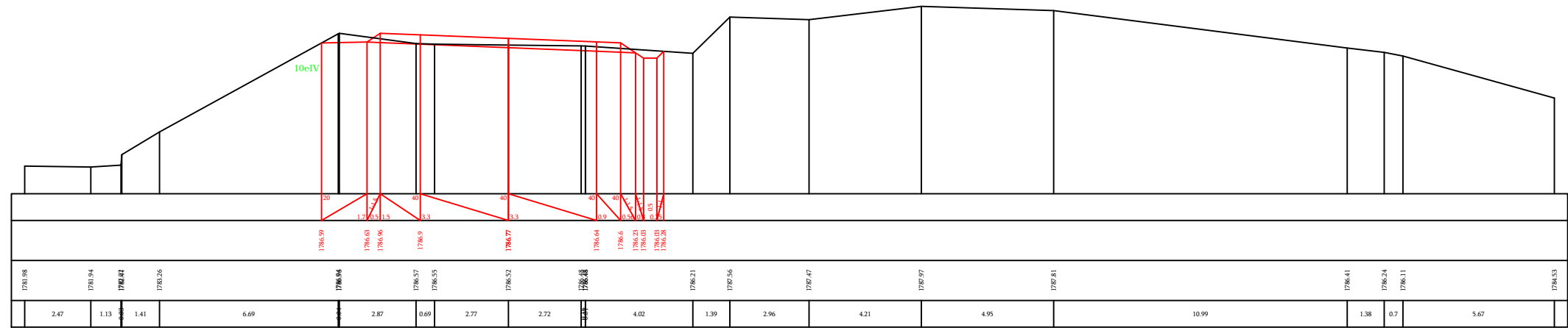

Pk/ηl 5+00



Pk/ᄡᄢ 5+20

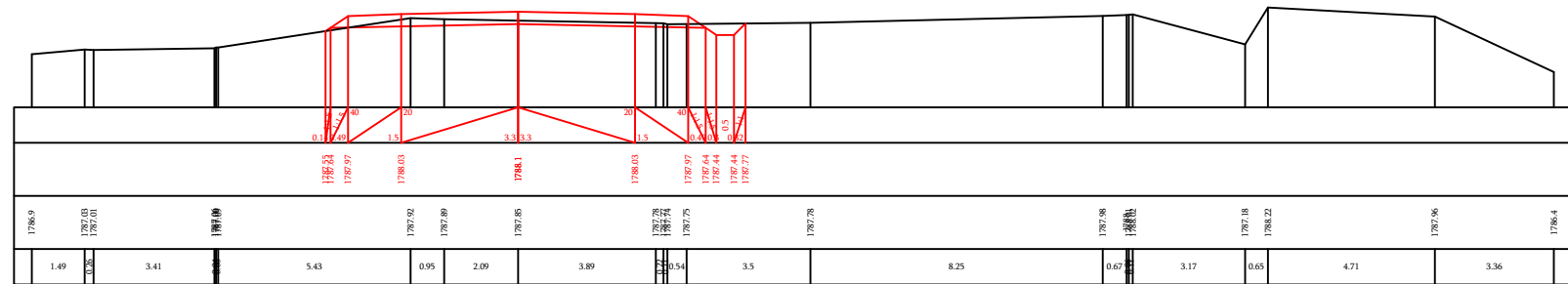

Pk/Πl 5+40

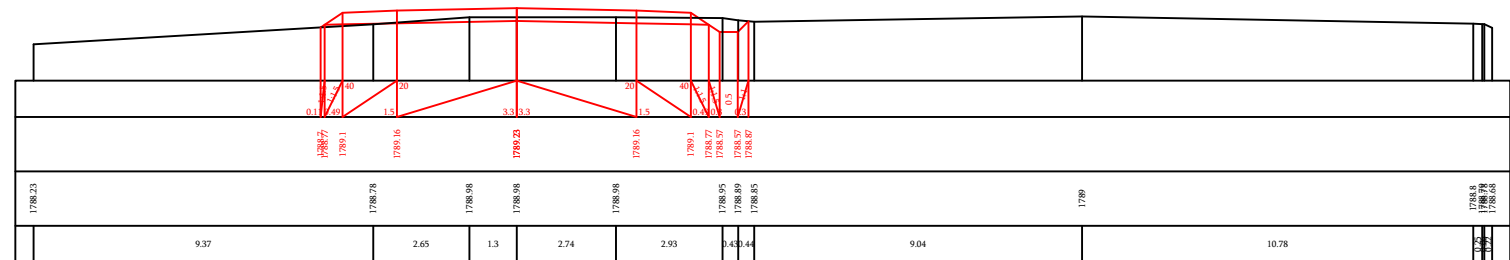

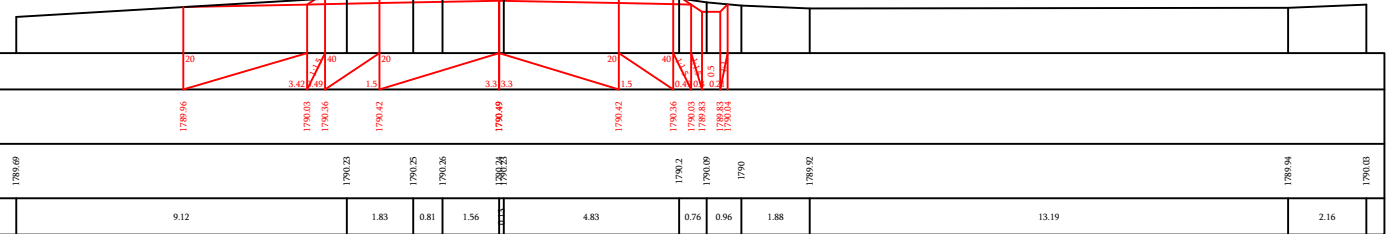
Pk/Π<sub>4</sub> 5+60

PK/Π<sub>4</sub> 5+8

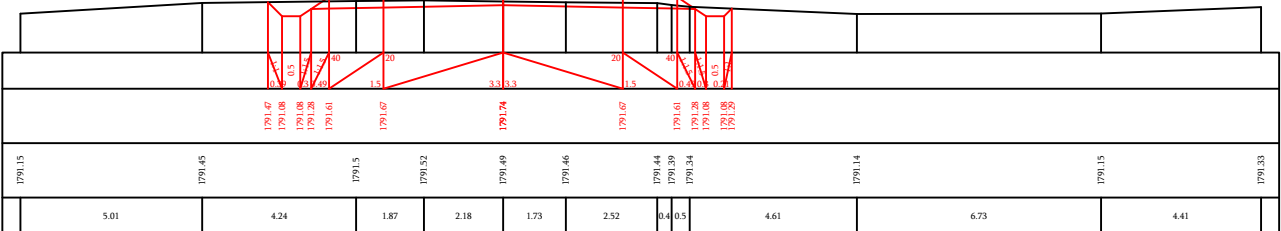
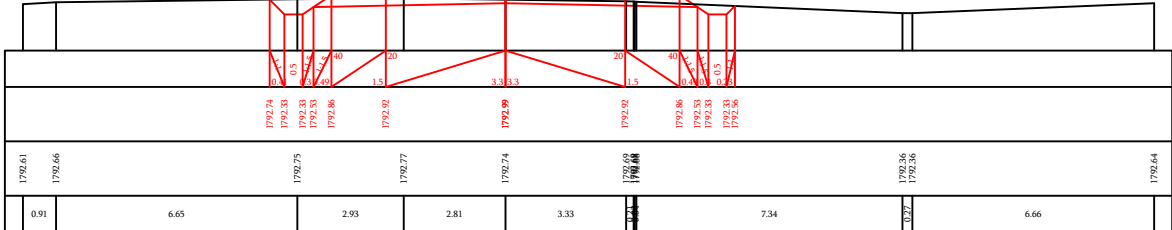
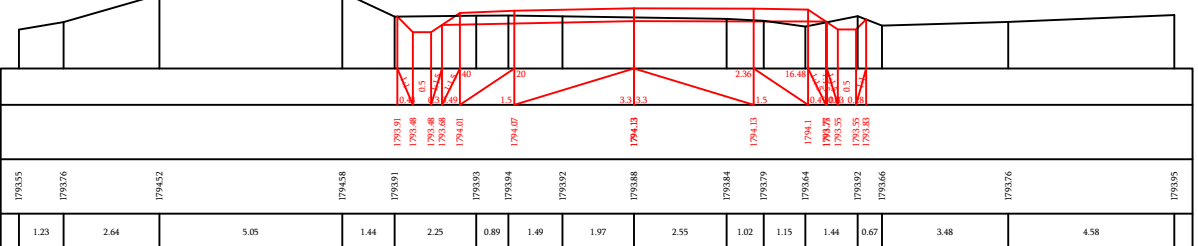
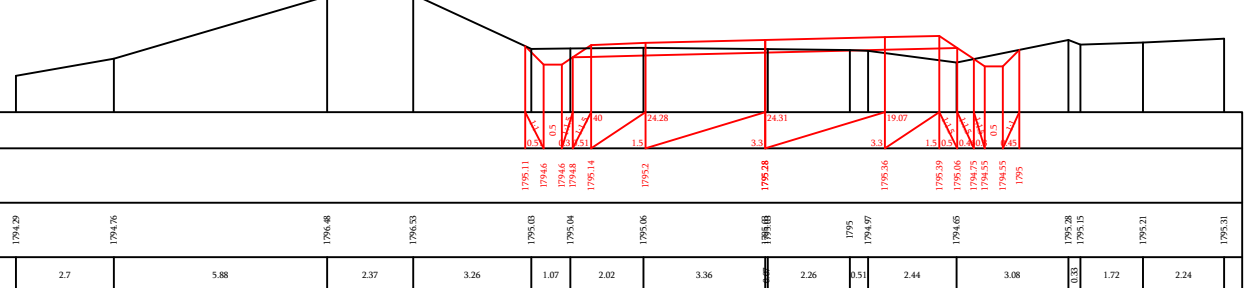

$$P_k/\eta_k \rightarrow 0$$

$$P_k/\mathbb{N}_k \text{ 6+2}$$
Pk/Π<sub>h</sub> 6+4

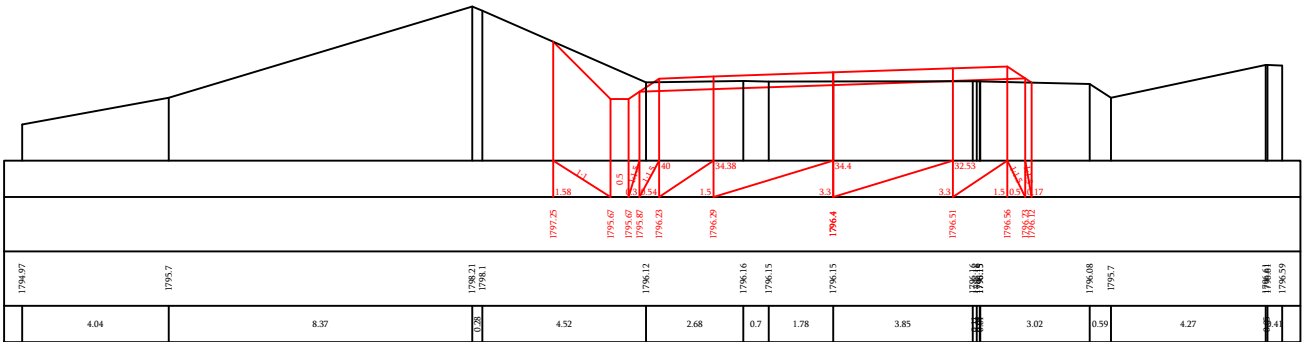

Pk/ოქ 6+60

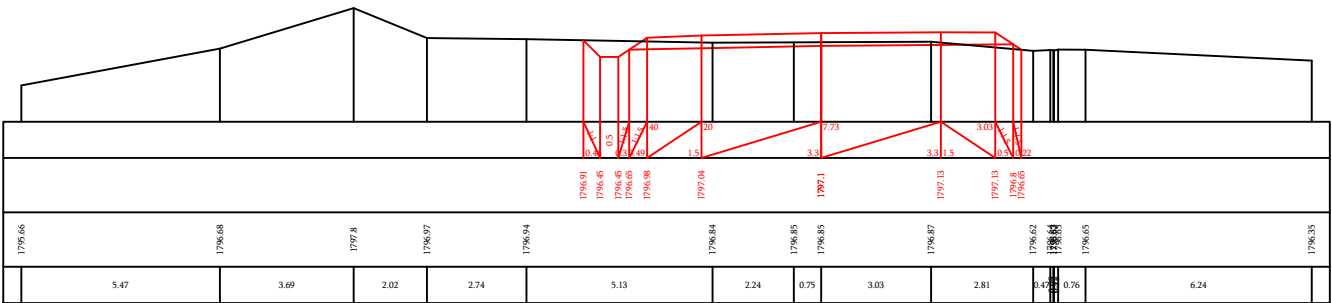

Pk/ოქ 6+80



Pk/ოქ 7+00

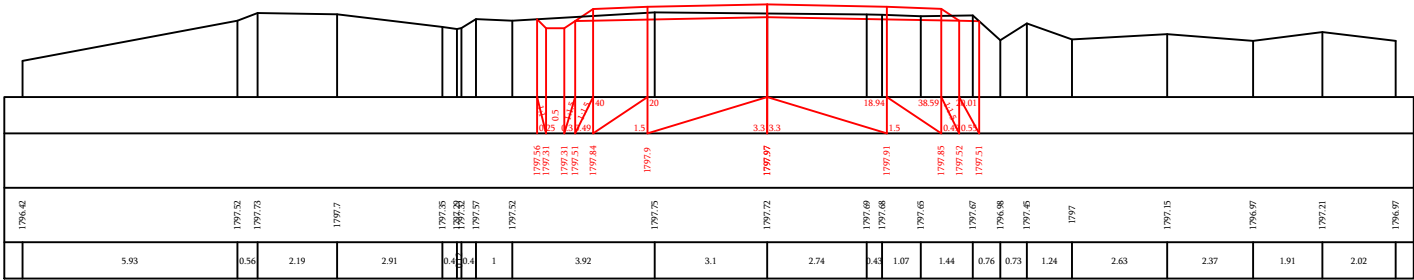

Pk/ოქ 7+20

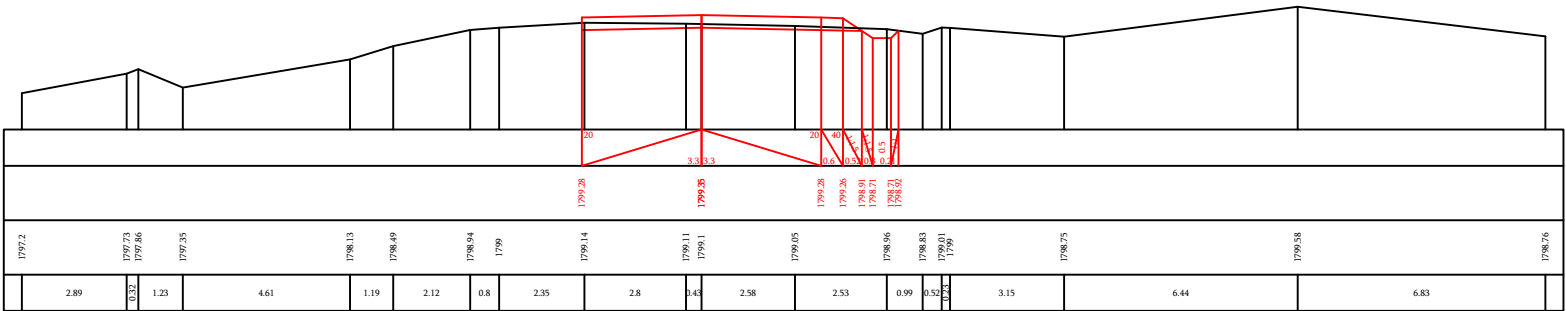

Рк/Үл 7+40

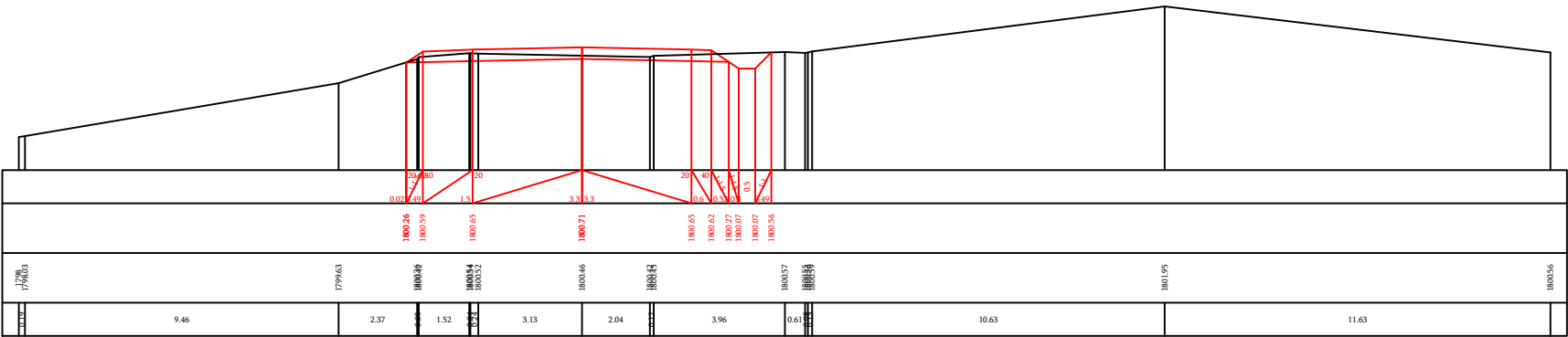

Рк/Үл 7+60

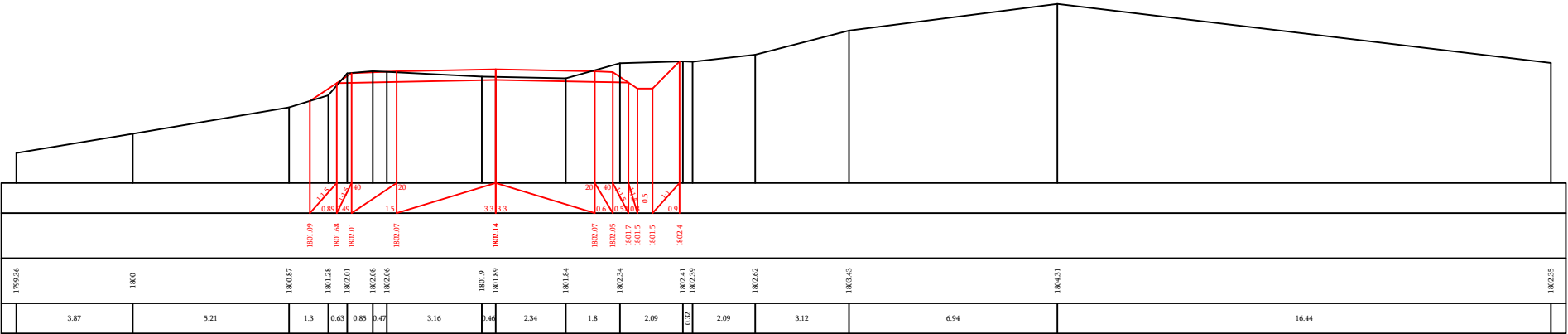

Рк/Үл 7+80

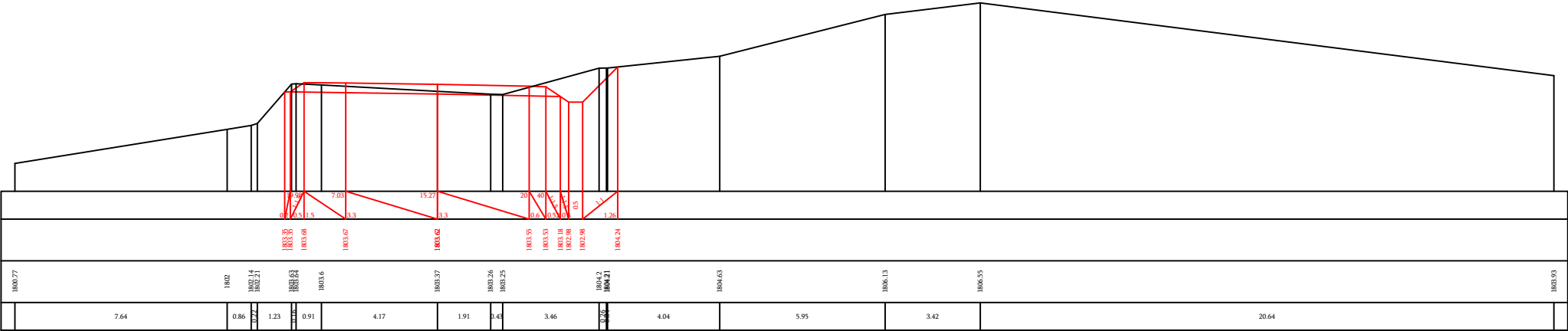

Рк/Үл 8+00

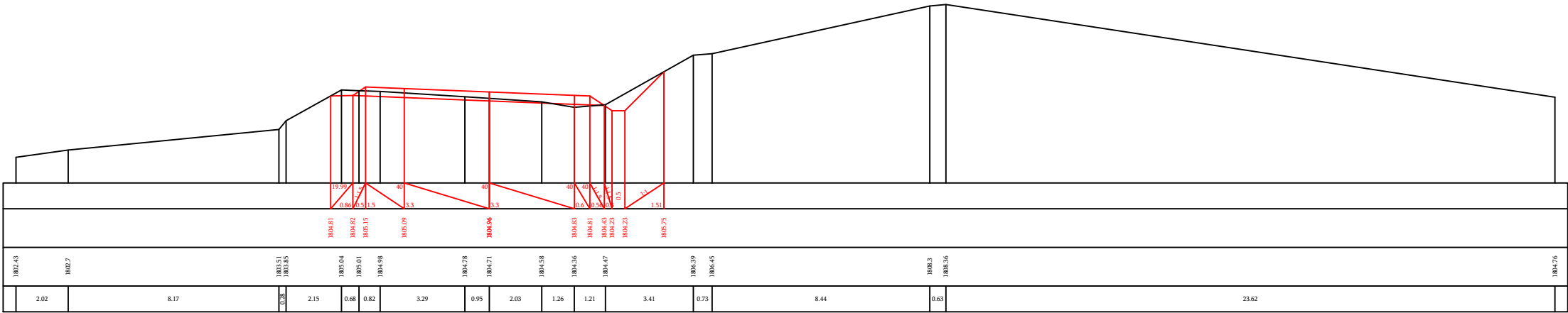

Рк/Үл 8+20

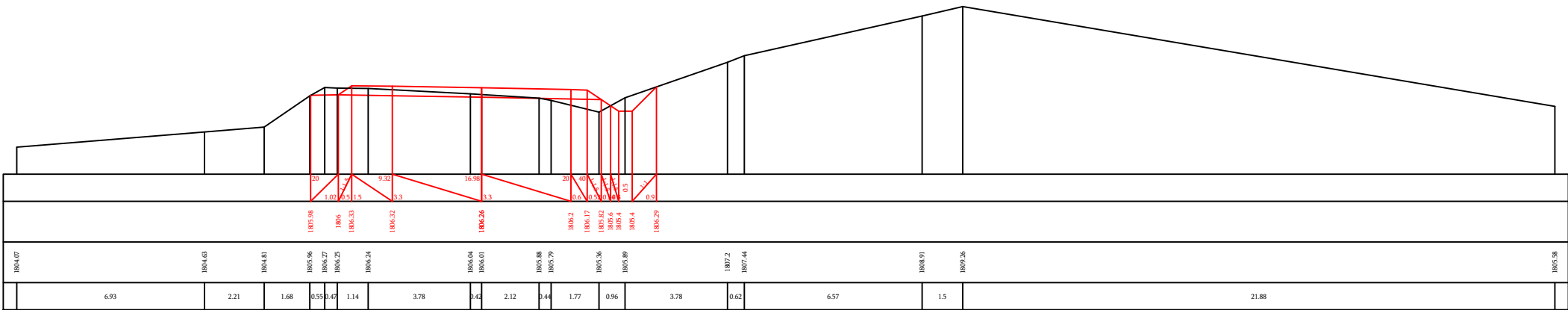

Рк/Үл 8+40

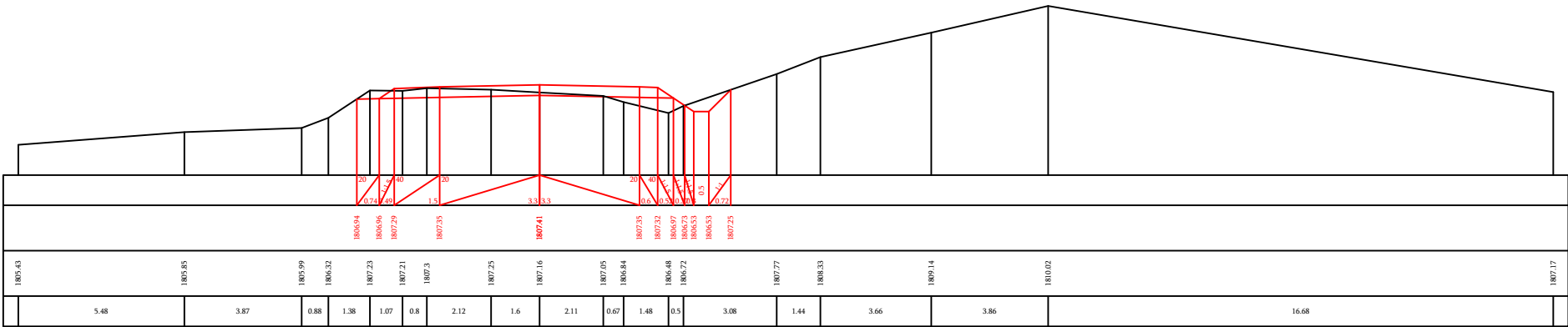

Pk/ᄁᄁ 8+60

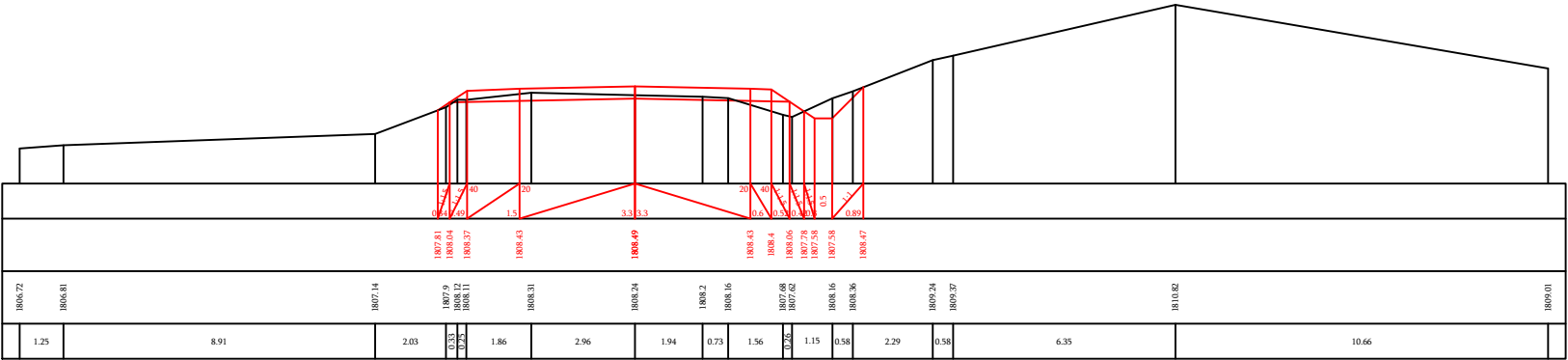

Pk/ᄁᄁ 8+80

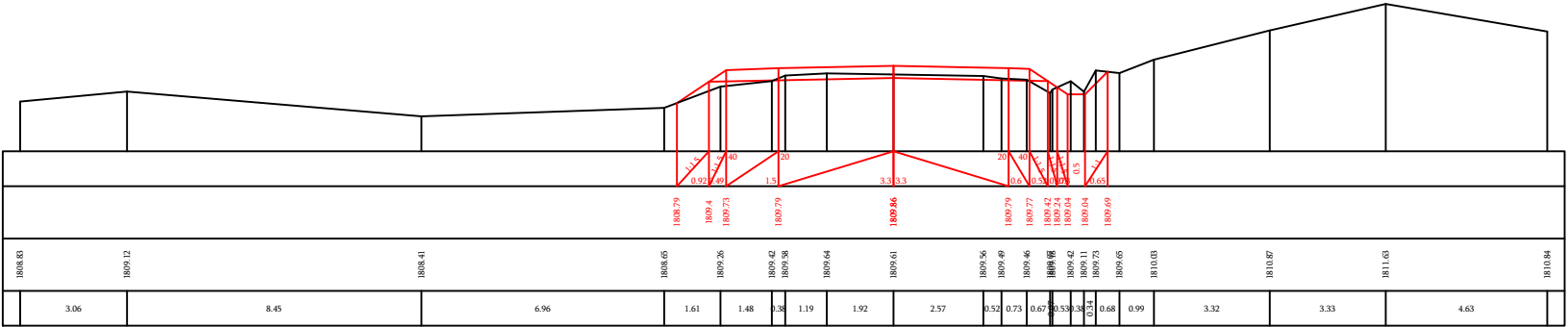

Pk/ᄁᄁ 9+00

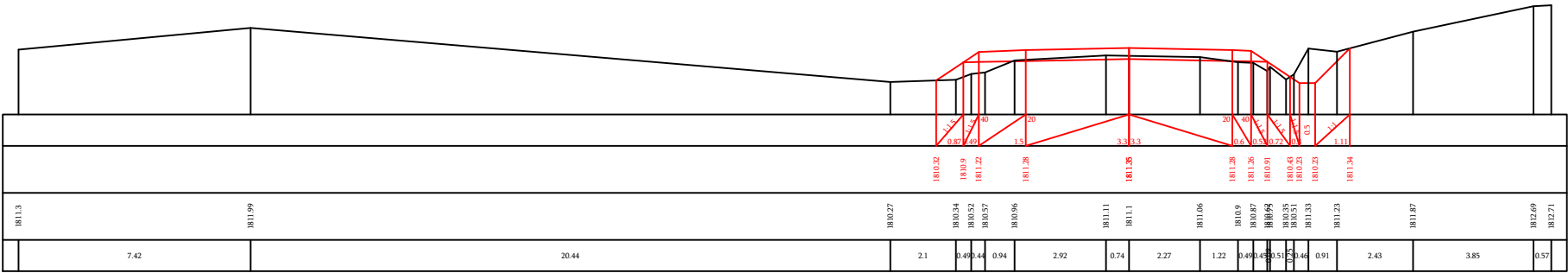

Pk/ᄁᄁ 9+20



Pk/ᄁᄁ 9+40

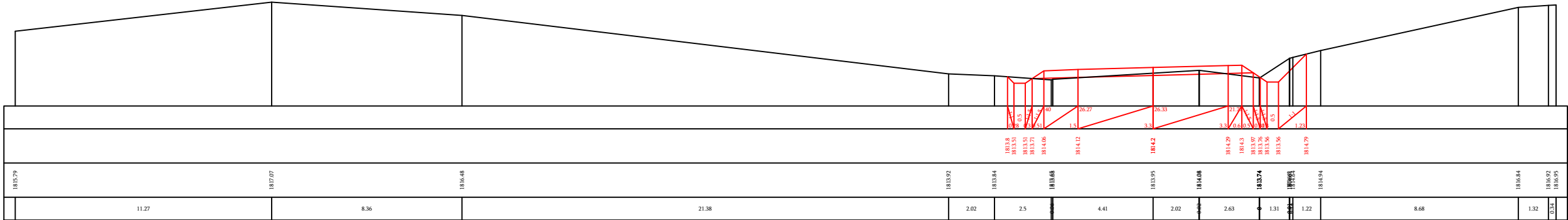

Pk/ᄁᄁ 9+60

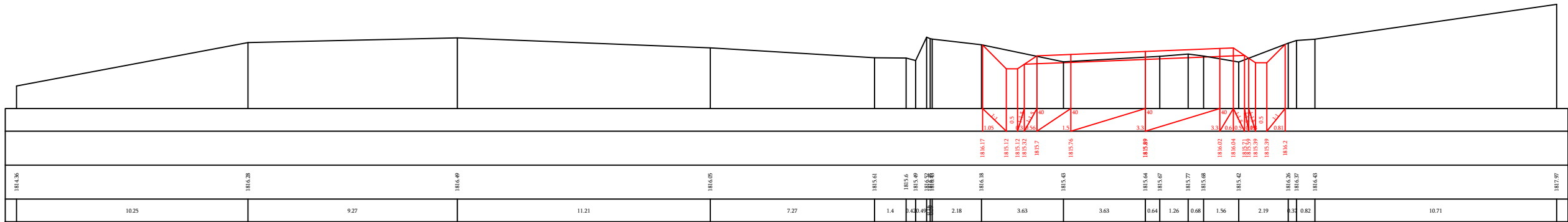

Pk/ᄁᄁ 9+80

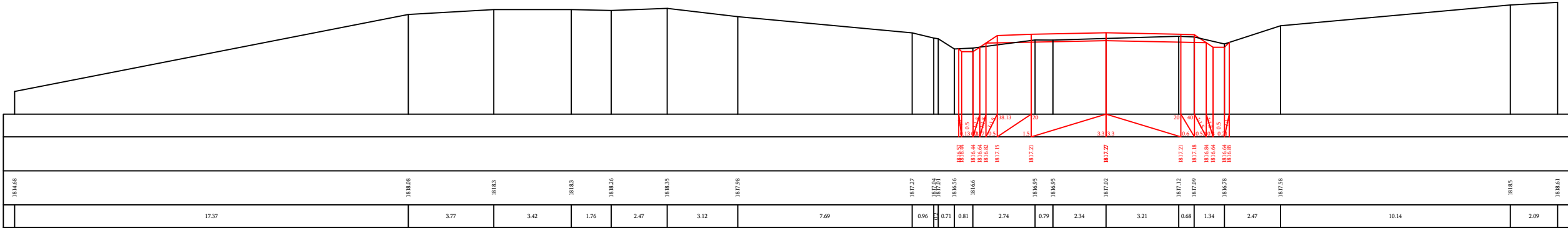

Pk/ᄁᄁ 10+00

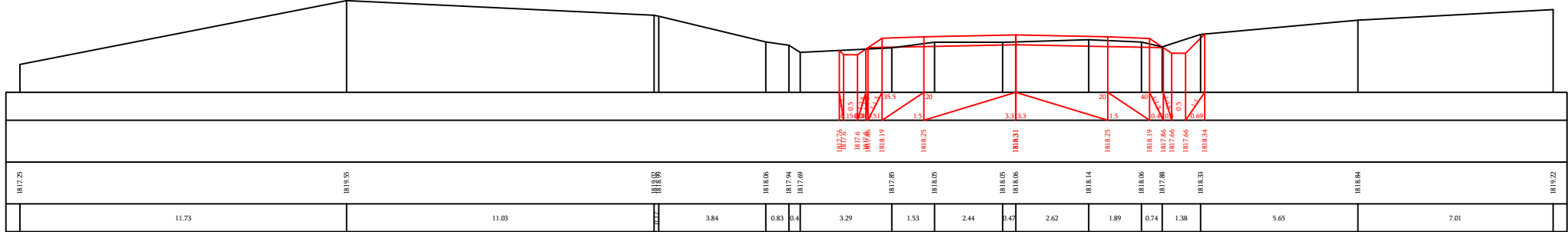



Pk/ηl 10+20

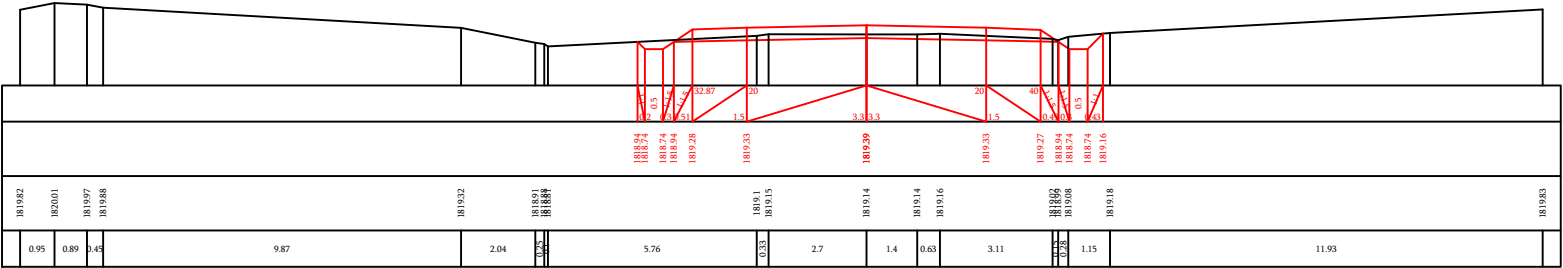

Pk/ηl 10+40

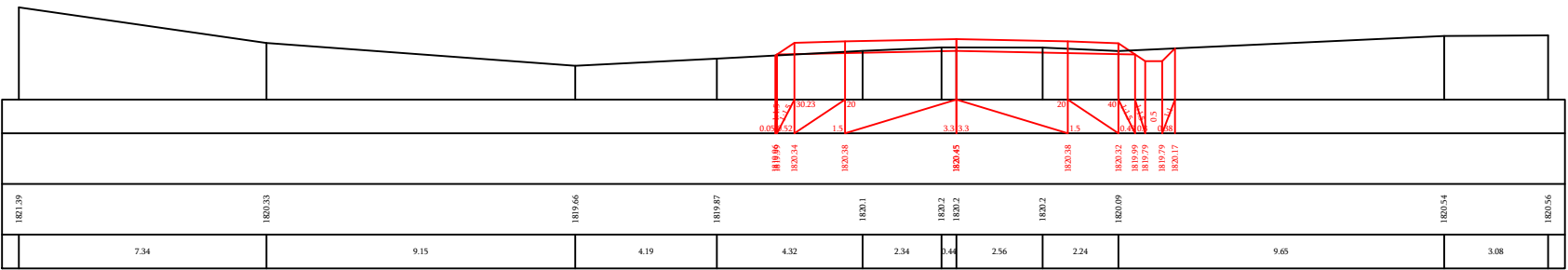

Pk/ηl 10+60

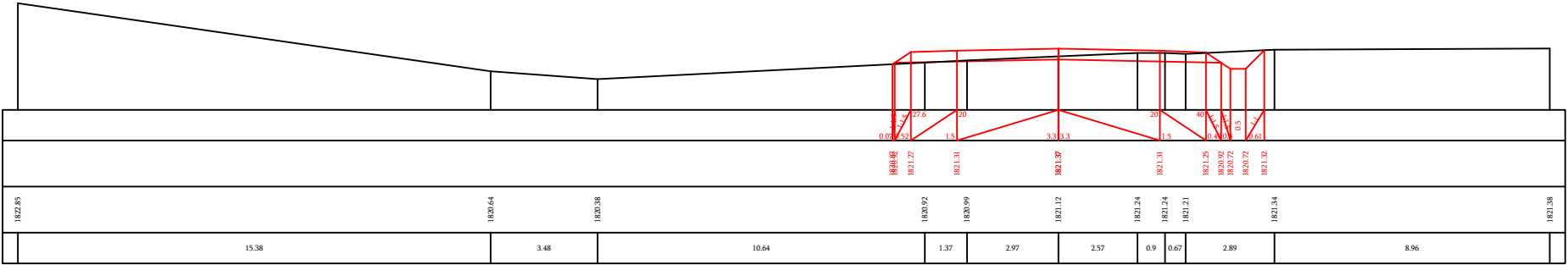

Pk/ηl 10+80

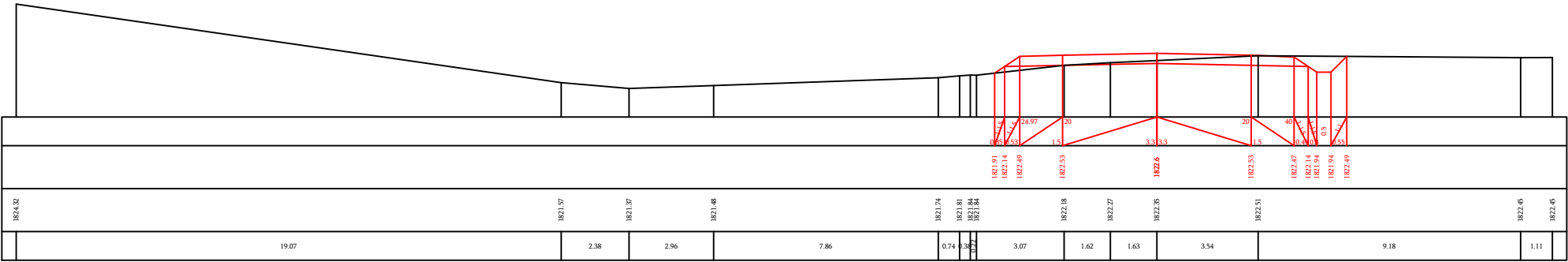

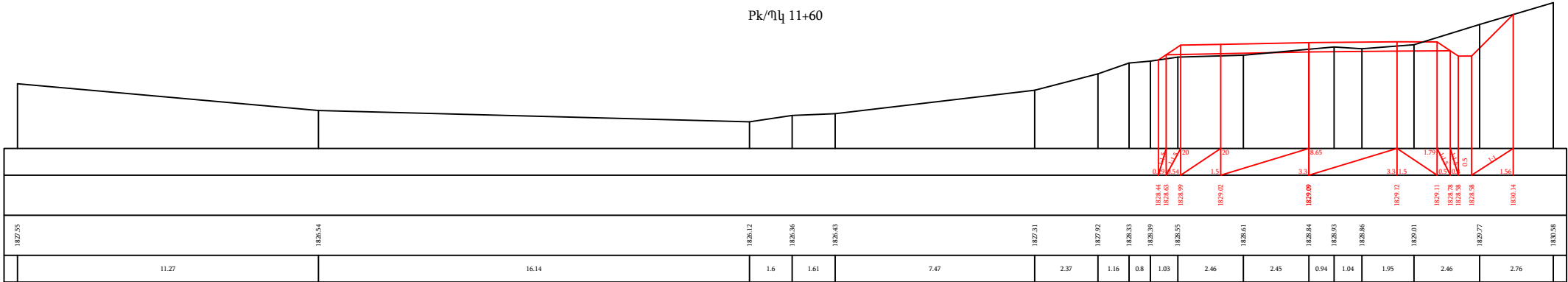
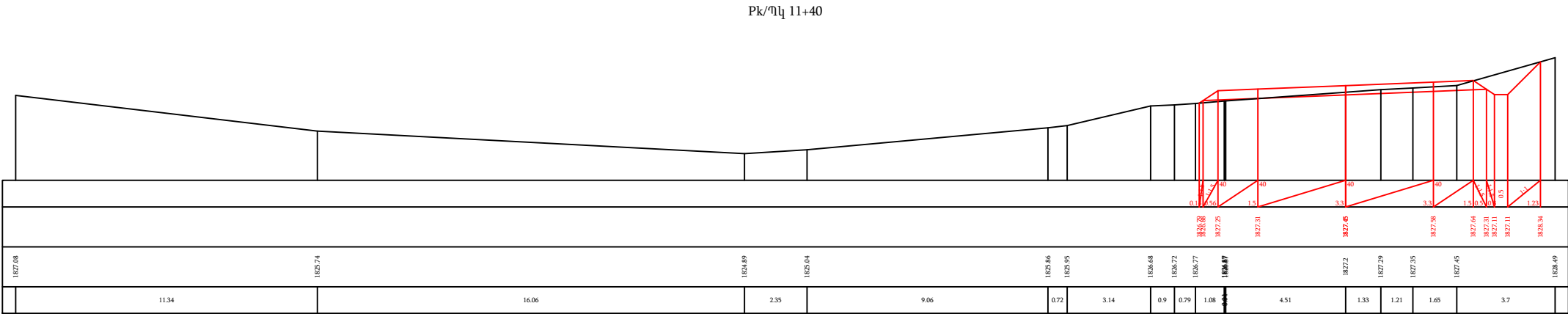
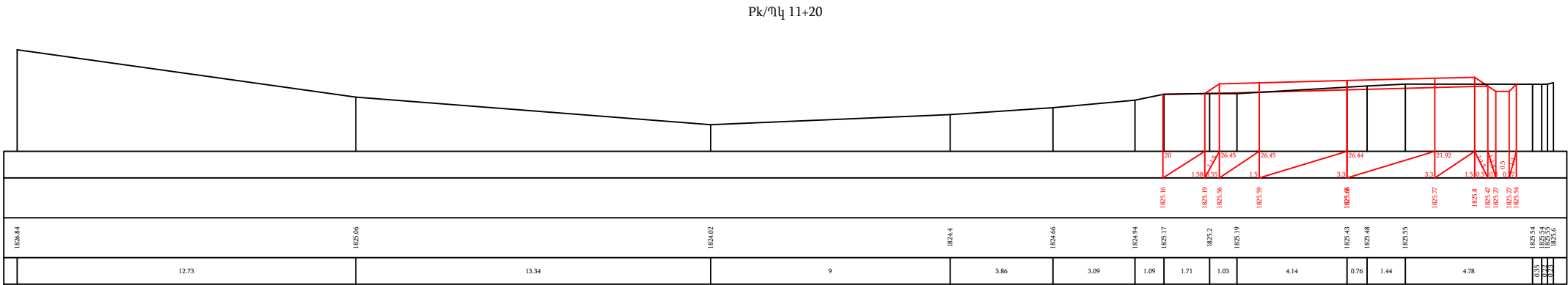
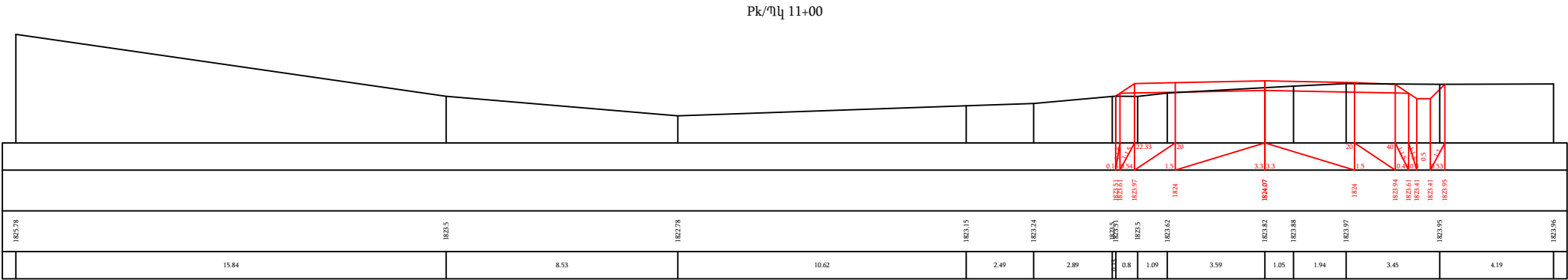

Pk/ᄁᄁ 11+80

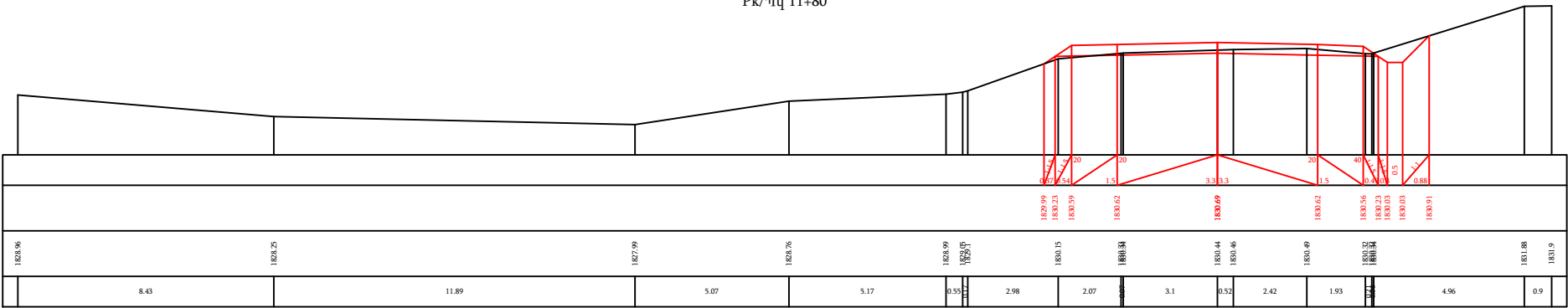

Pk/ᄁᄁ 12+00

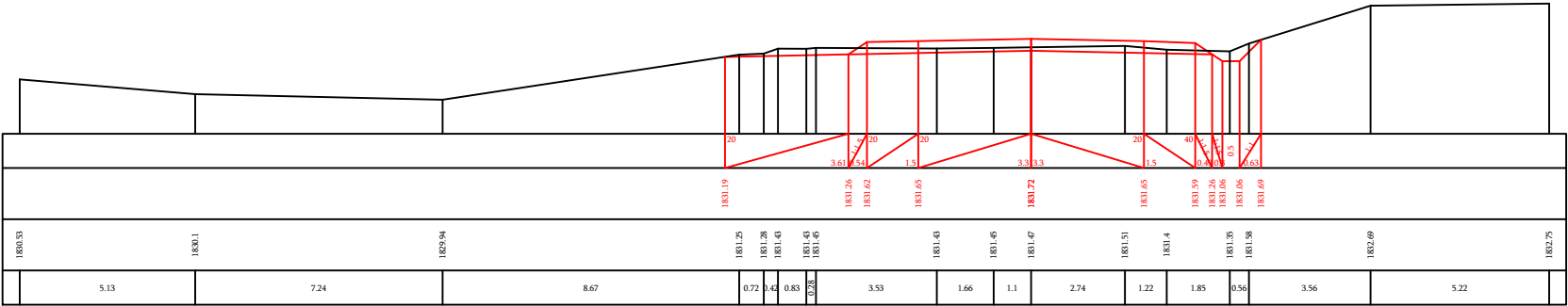

Pk/ᄁᄁ 12+20

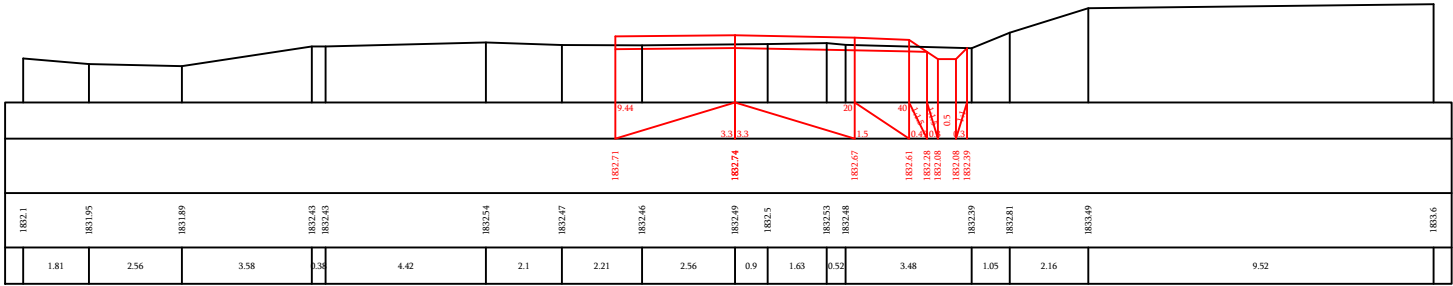

Pk/ᄁᄁ 12+40

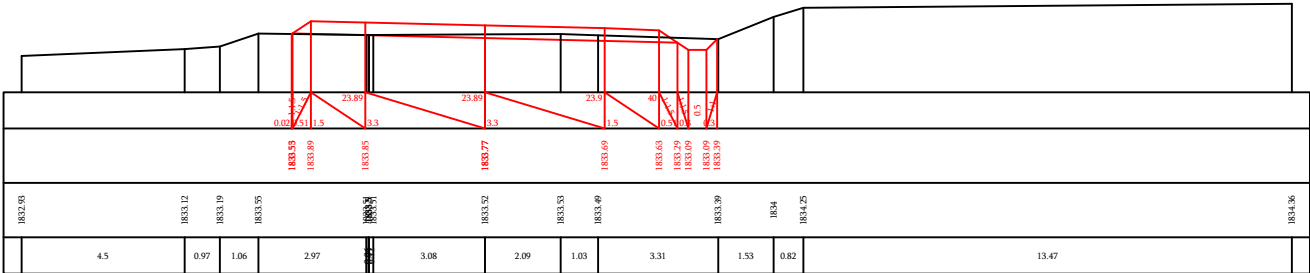

Pk/ᄁᄁ 12+60

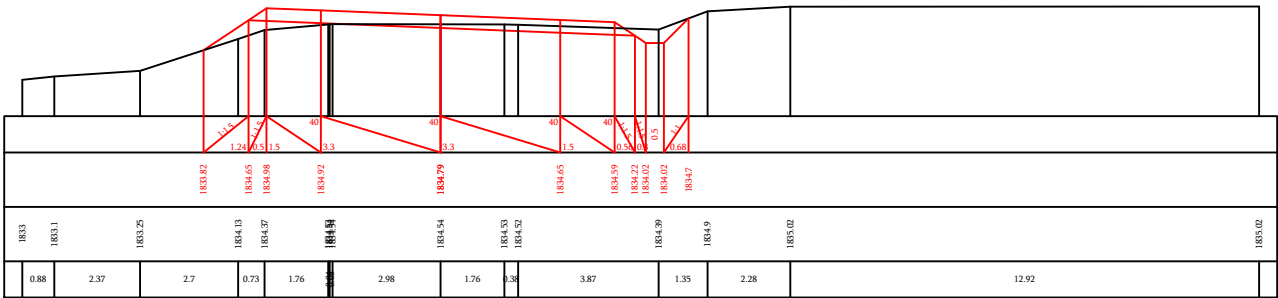

Pk/ᄁᄁ 12+80

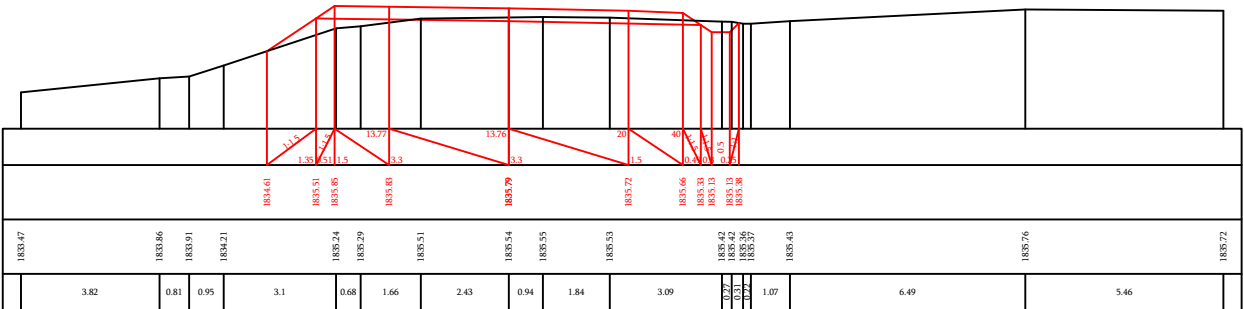

Pk/ᄁᄁ 13+00

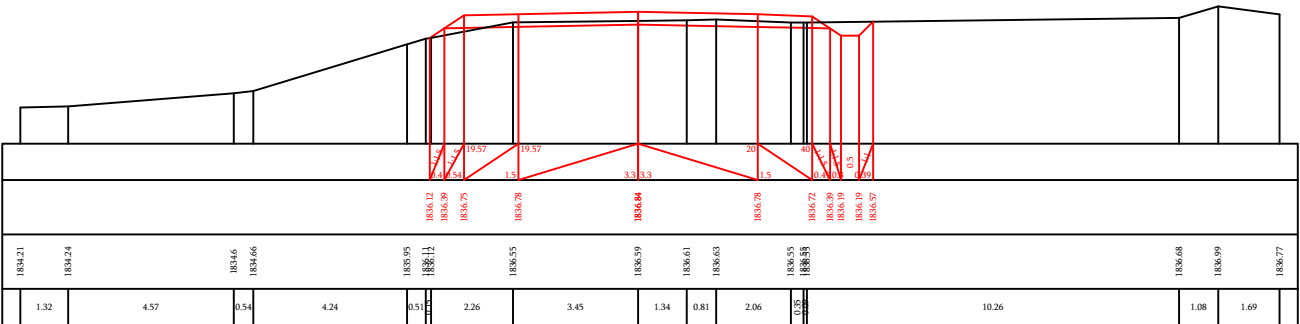

Pk/ᄁᄁ 13+20

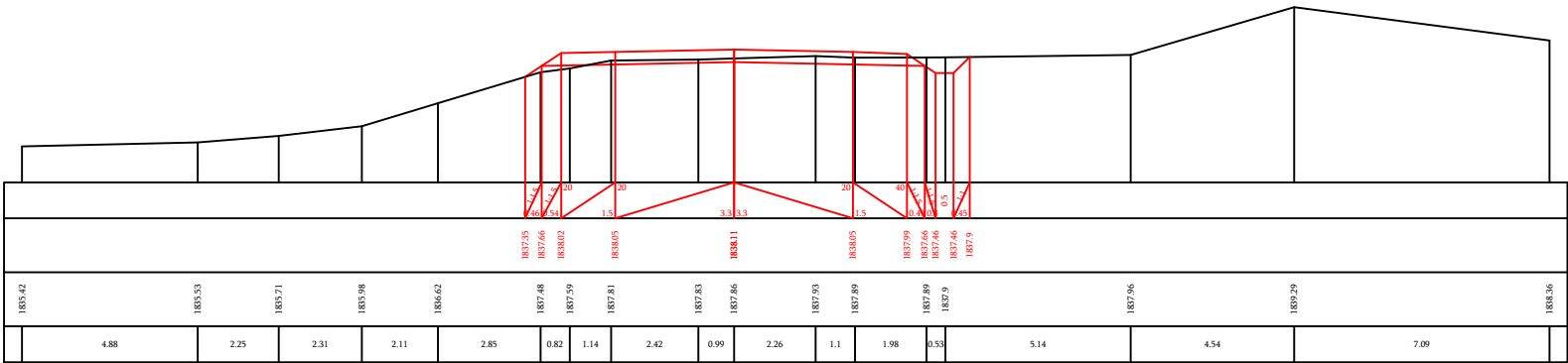

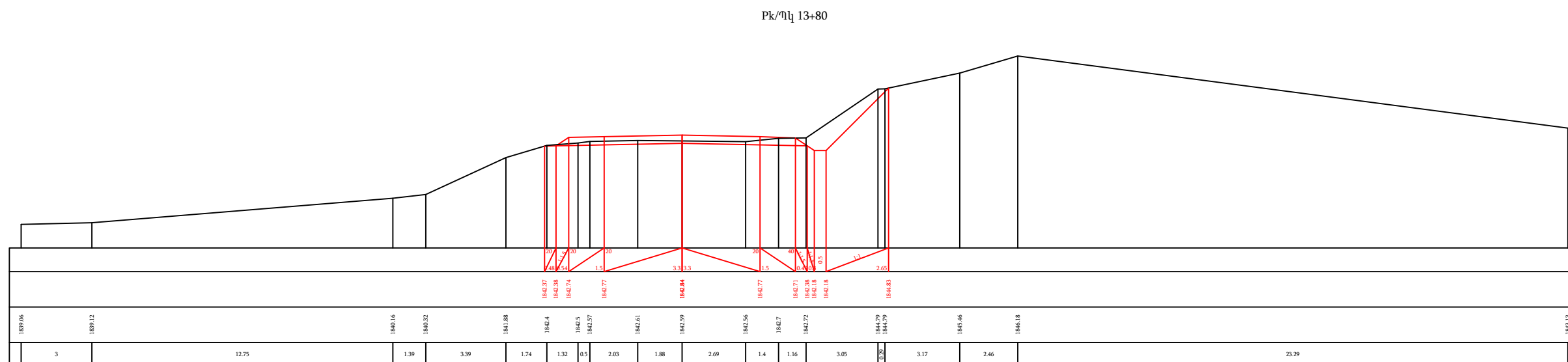
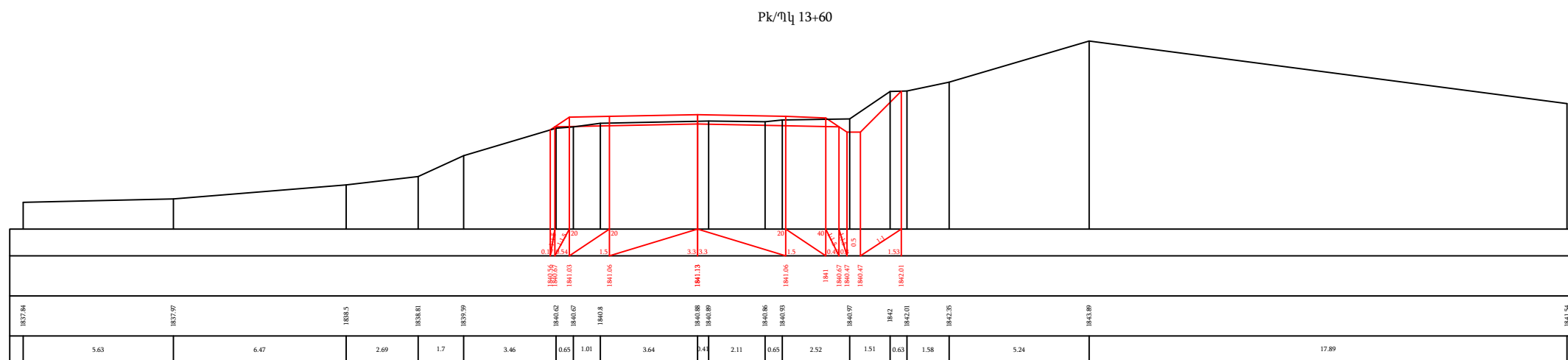
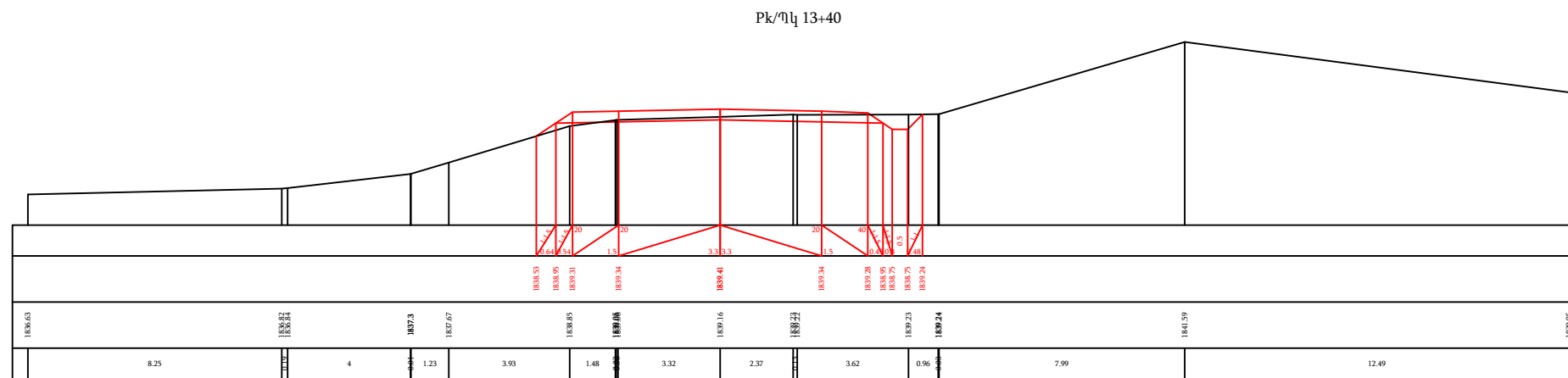





Pk/Пл 14+60

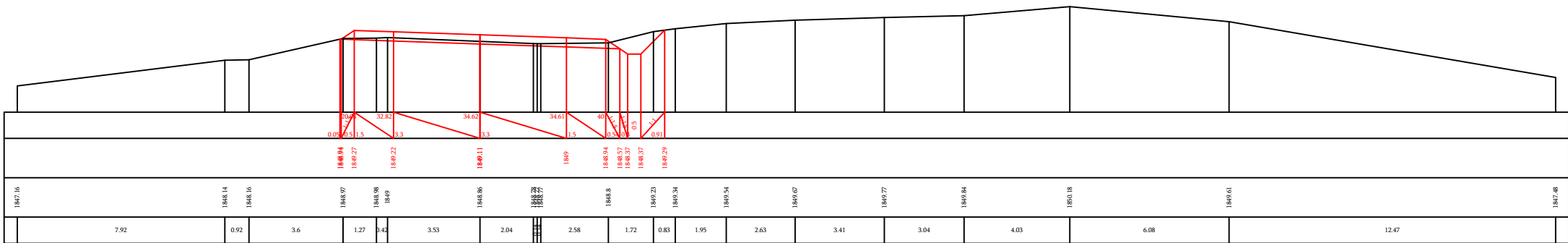

Pk/Th 14+80

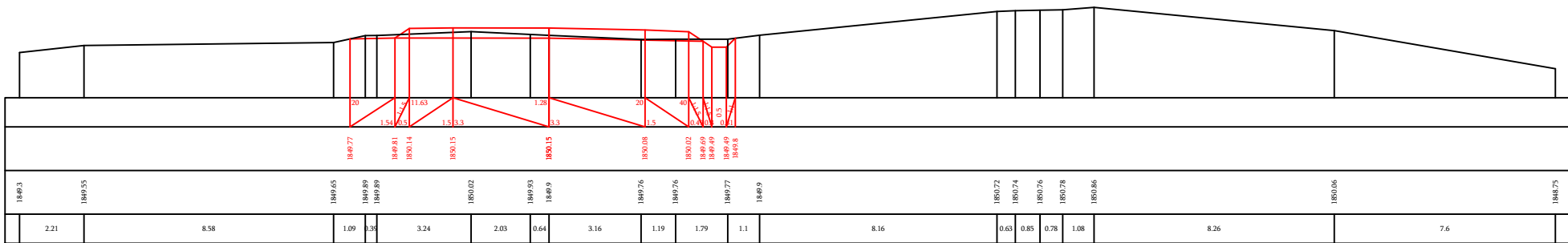

Pk/Πλ 15+00

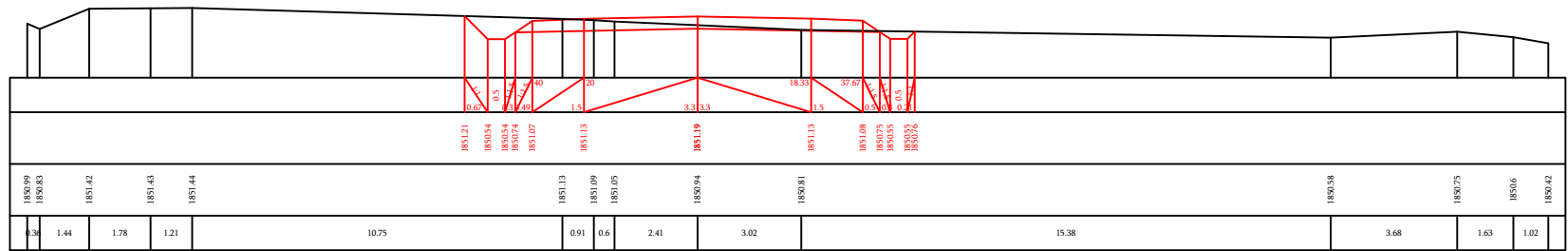

Pk/Πk 15+20

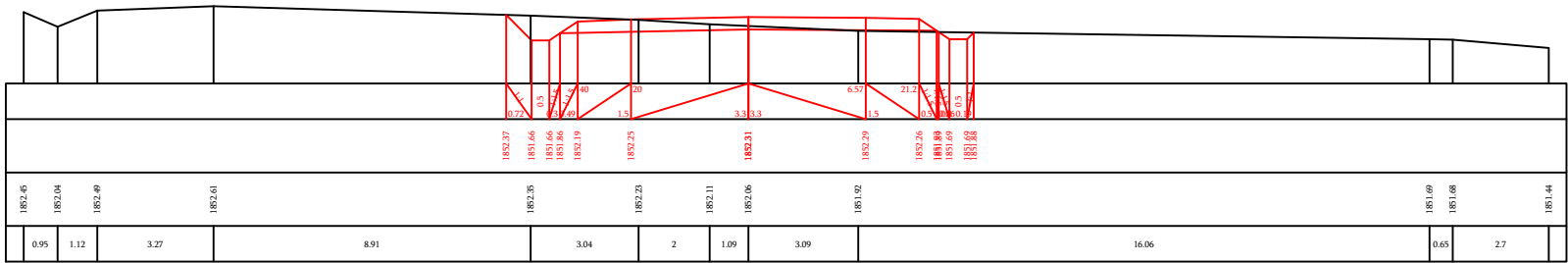

Pk/Ⴍᄁ 15+40

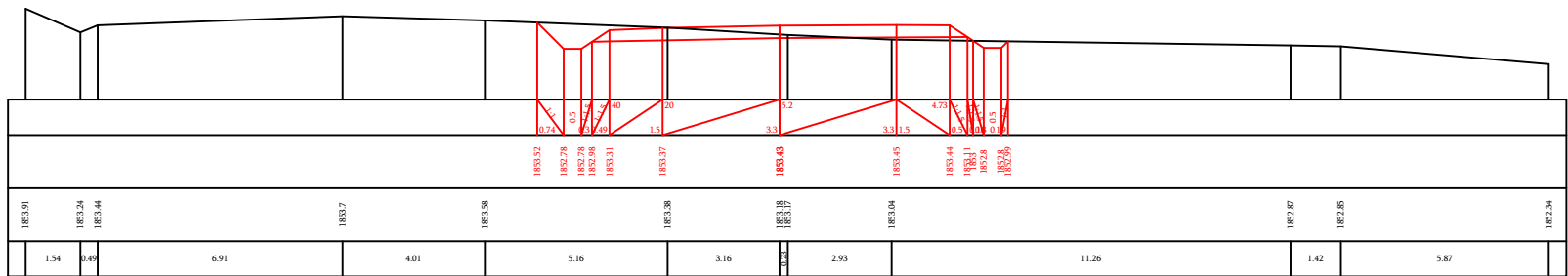

Pk/Ⴍᄁ 15+60

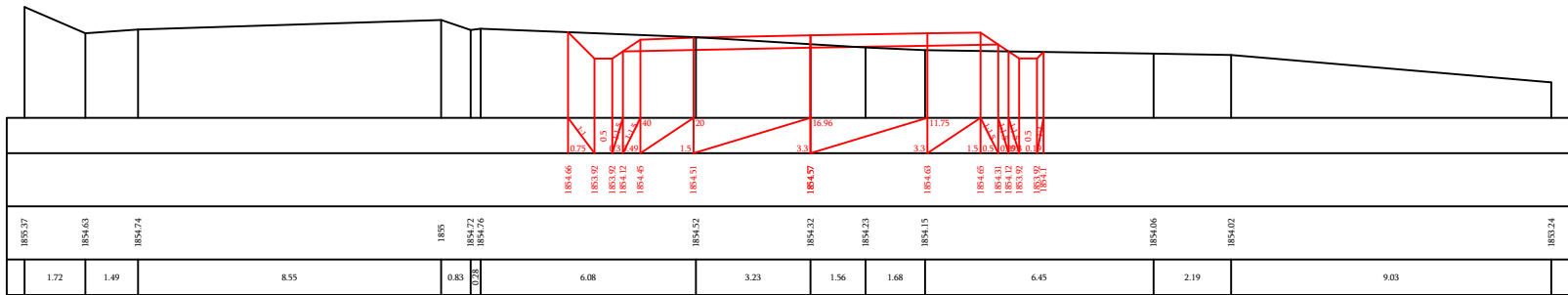

Pk/Ⴍᄁ 15+80

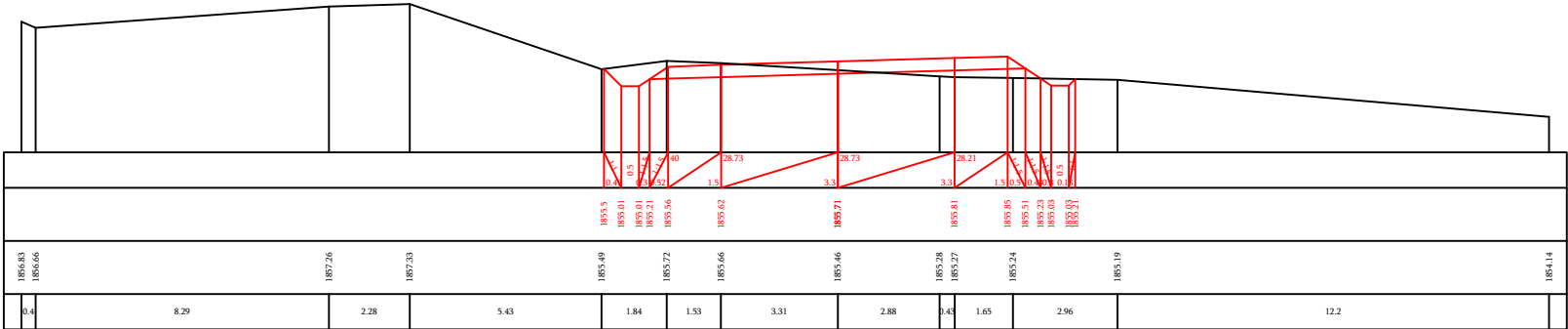

Pk/Ⴍᄁ 16+00

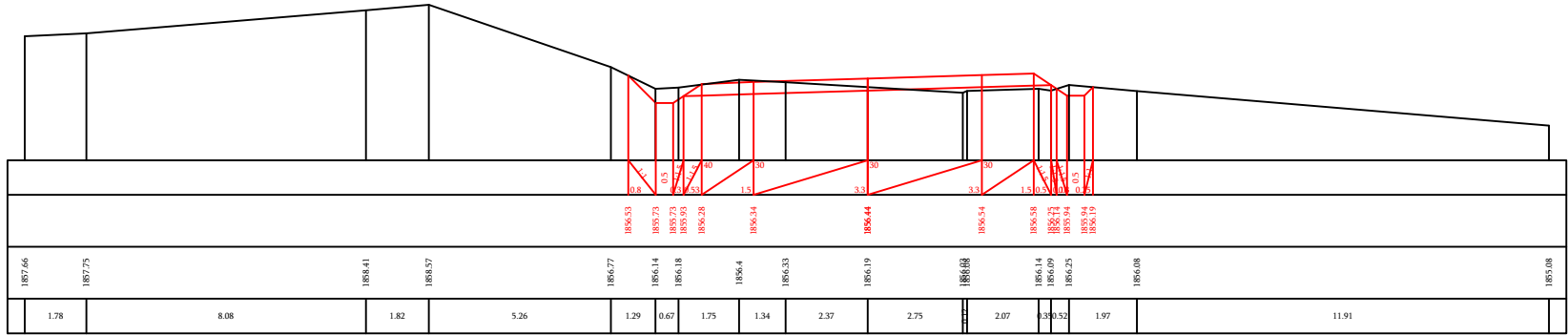

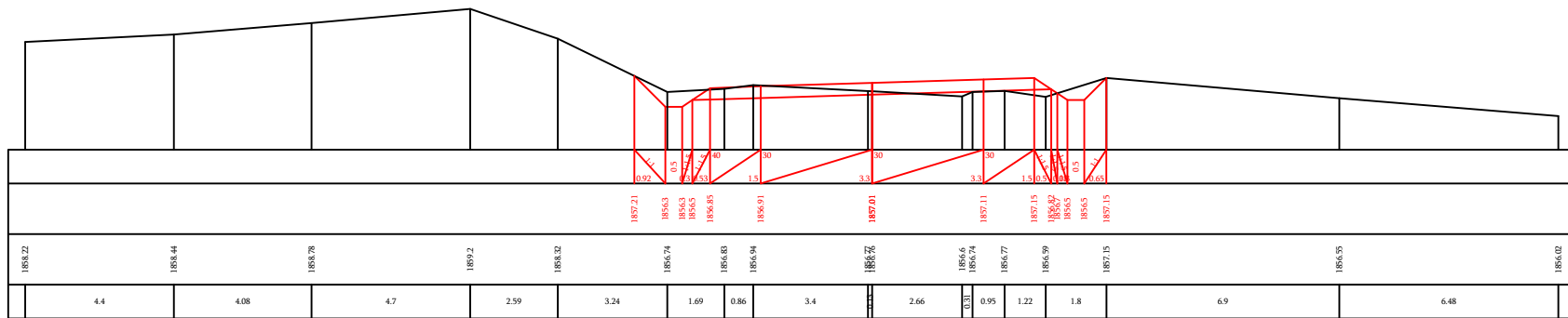
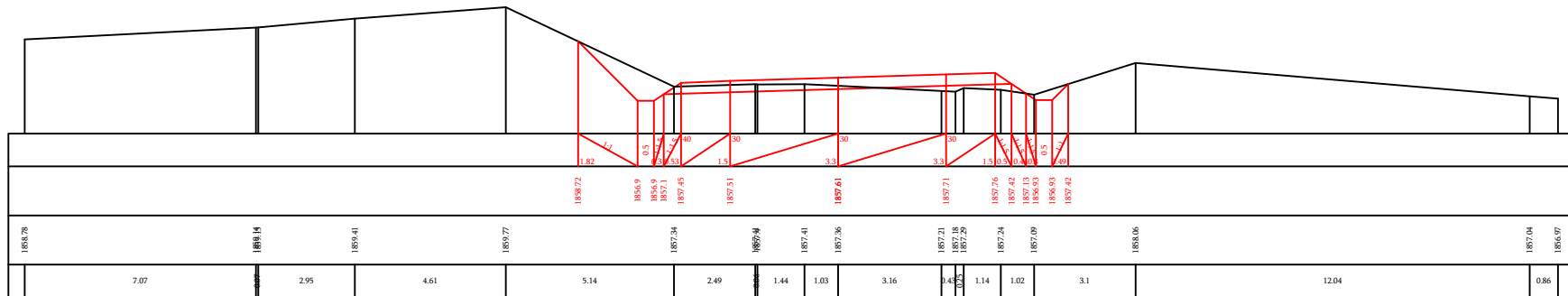
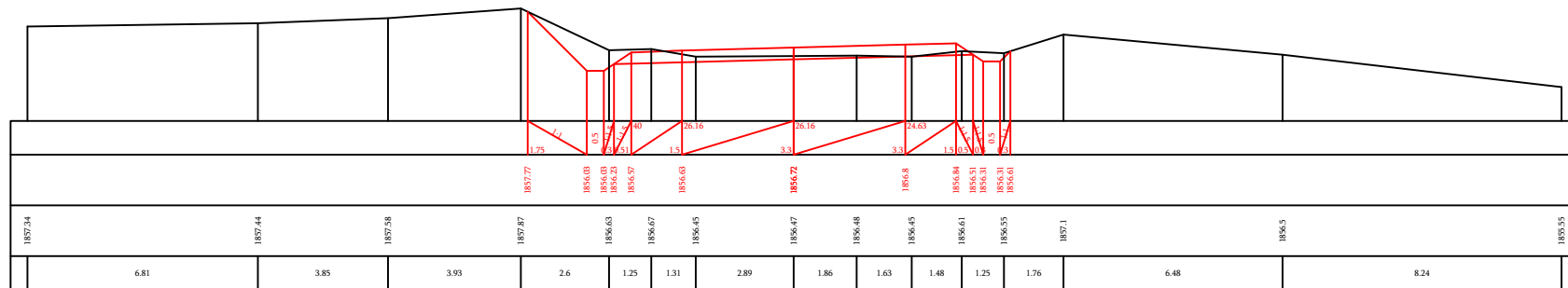
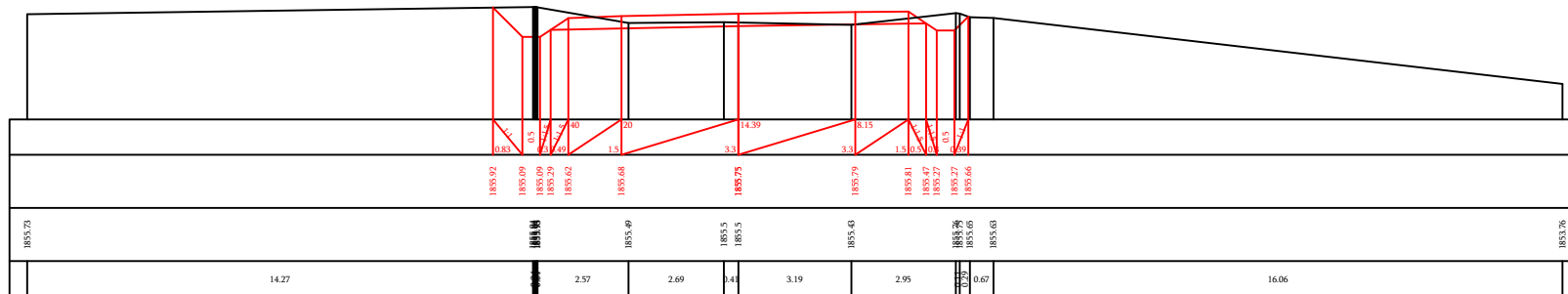
Pk/Π<sub>l</sub> 16+20Pk/Π<sub>l</sub> 16+4Pk/Π<sub>l</sub> 16+6Pk/Π<sub>l</sub> 16+8

Pk/ŉŉ 17+00

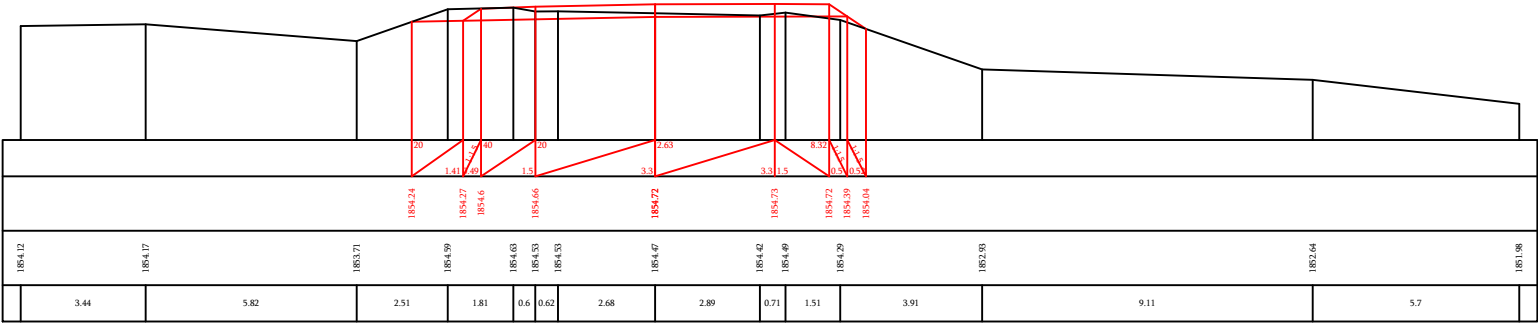

Pk/ŉŉ 17+20



Pk/ŉŉ 17+40

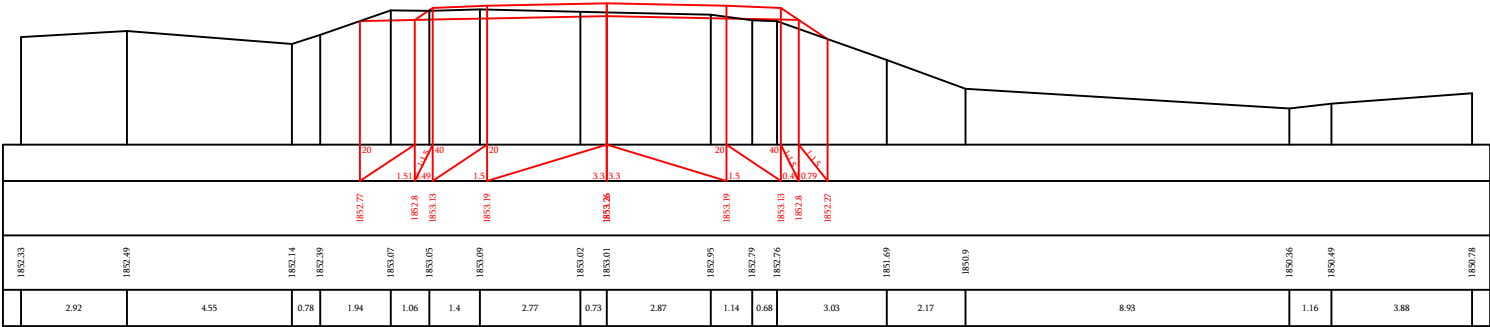

Pk/ŉŉ 17+60

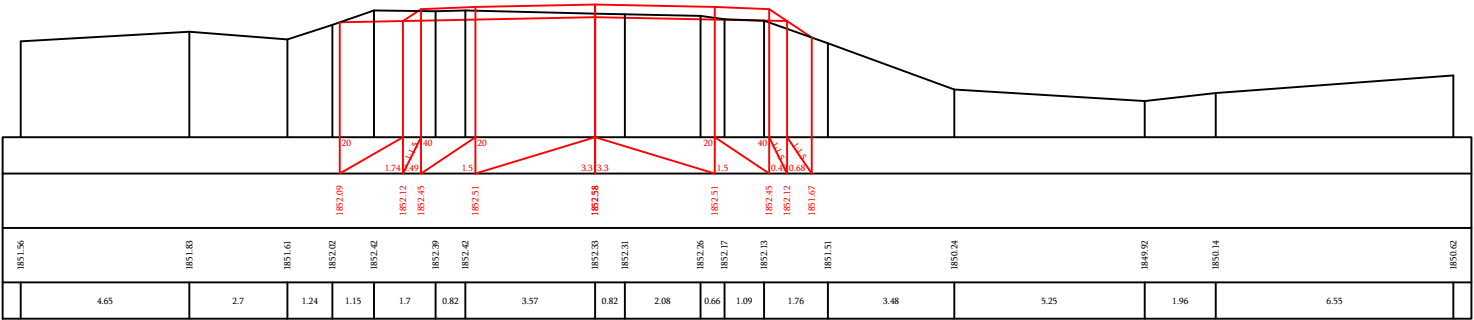

Pk/Πl 17+80

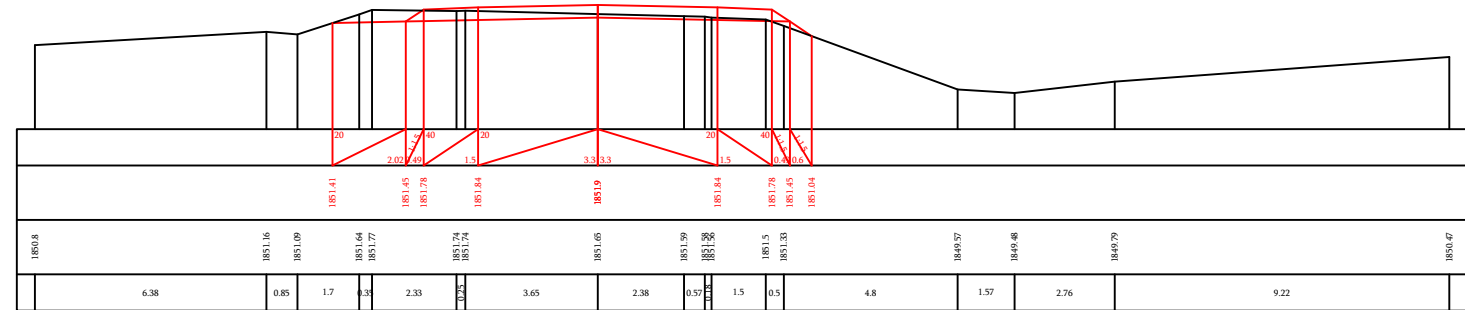

Pk/ᑎᑭ 18+00

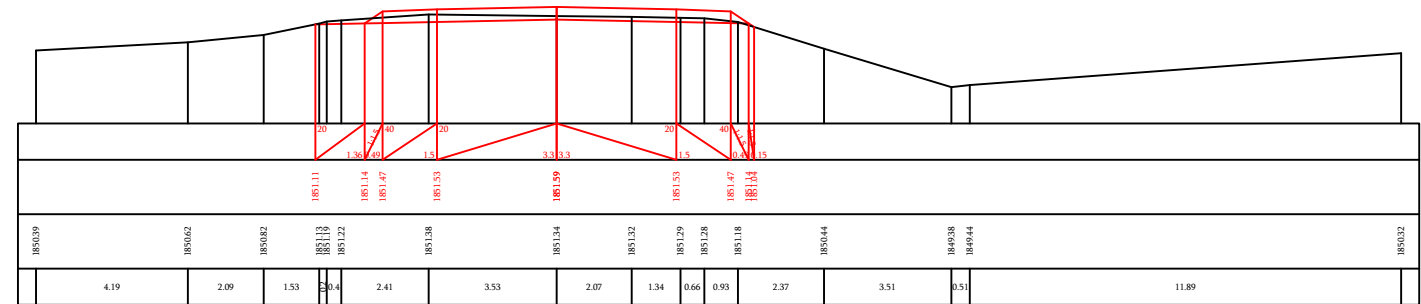

Pk/Пл 18+20

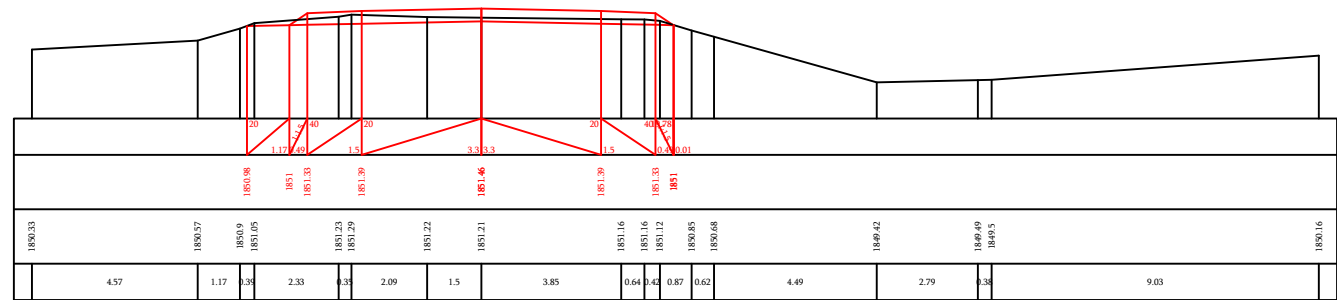

Pk/Пл 18+40



Pk/ҧл 18+60

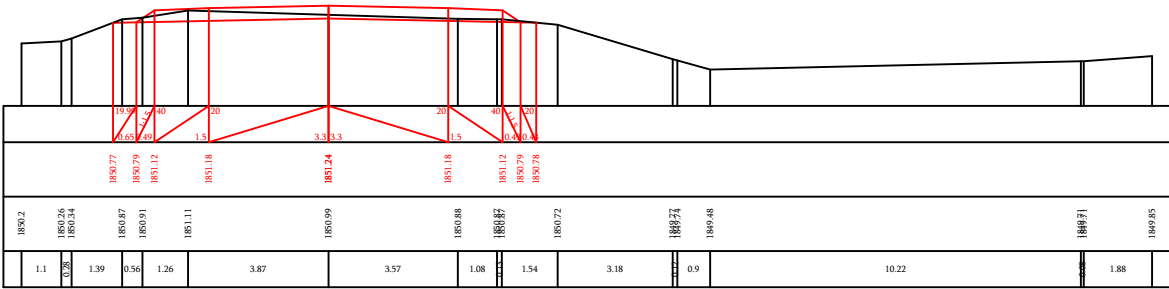

Pk/ҧл 18+80

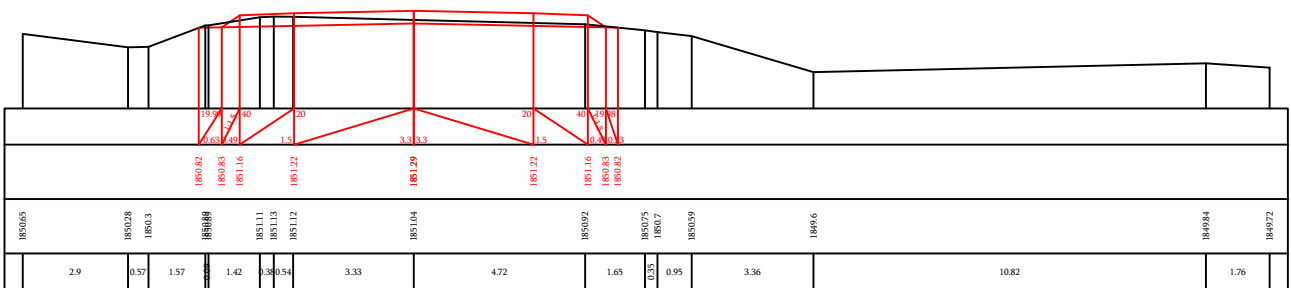

Pk/ҧл 19+00

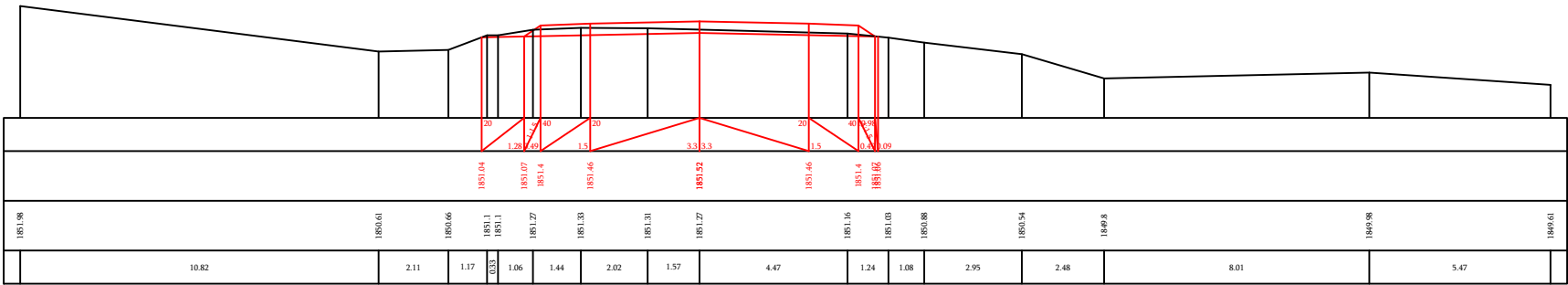

Pk/ҧл 19+20

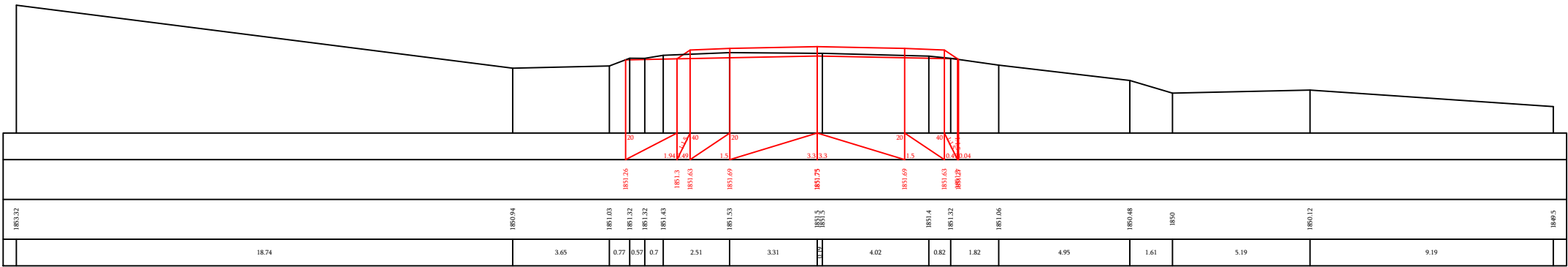

Pk/Πl 19+4

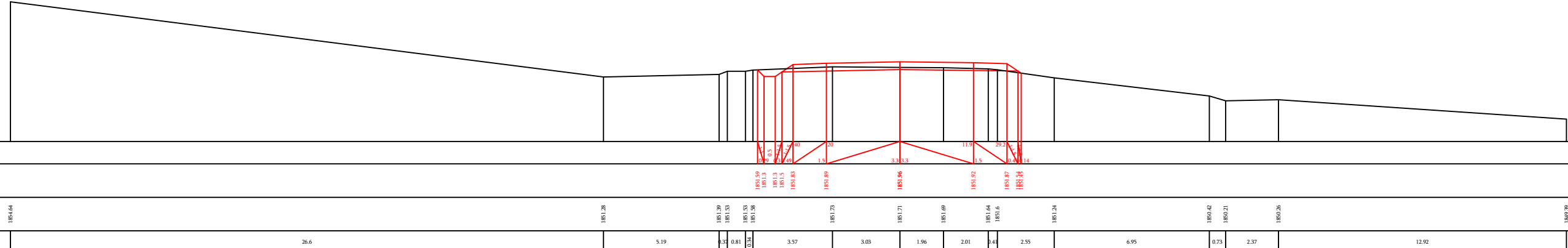
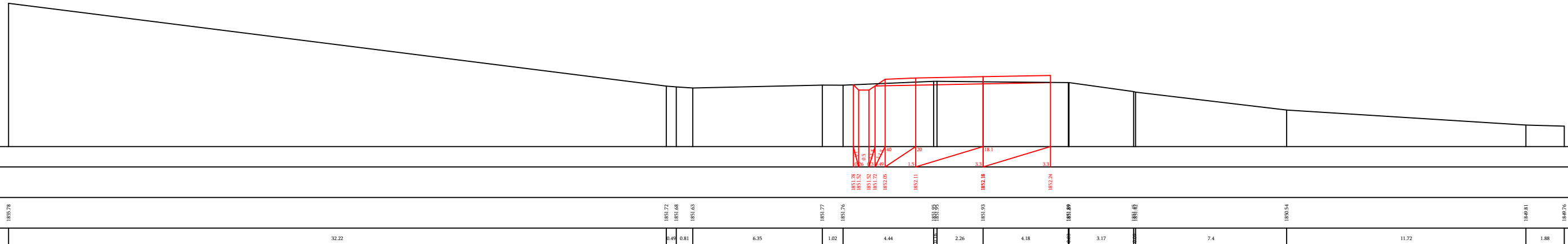

$$P_k/\mathcal{U}_k \leq 19 + \epsilon$$

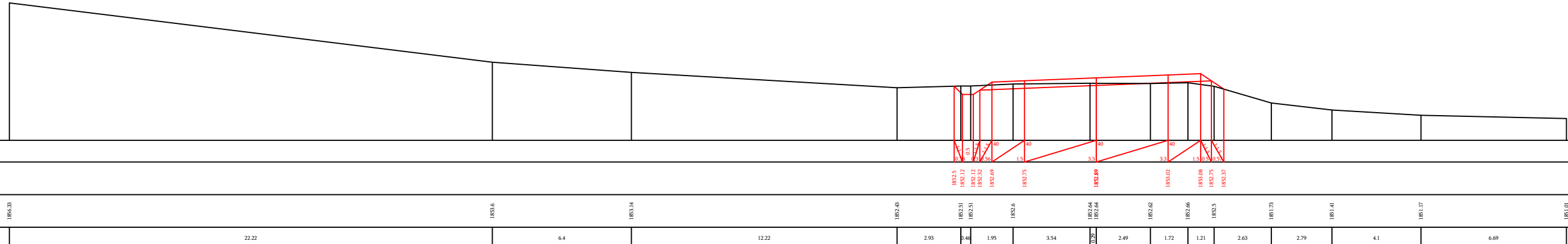
Pl/Pl 19±8



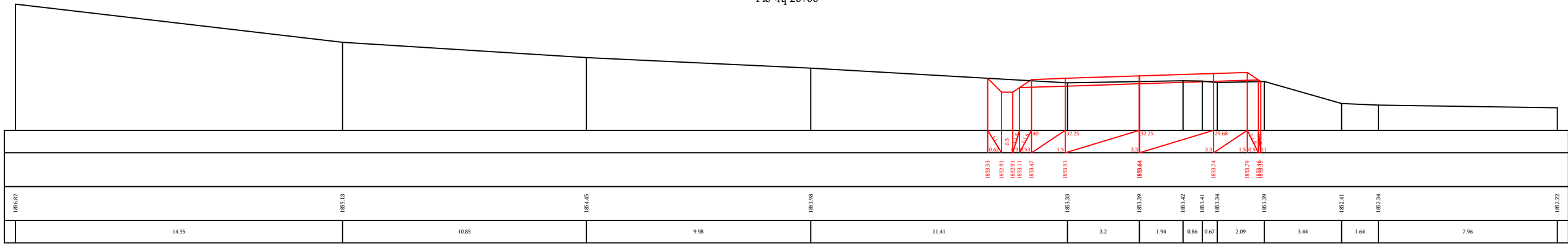

Рк/җл 20+00



Рк/җл 20+20

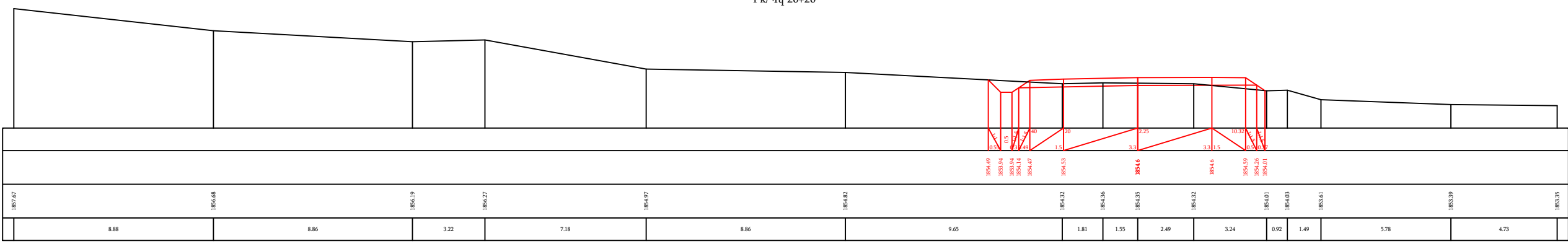

Рк/җл 20+40

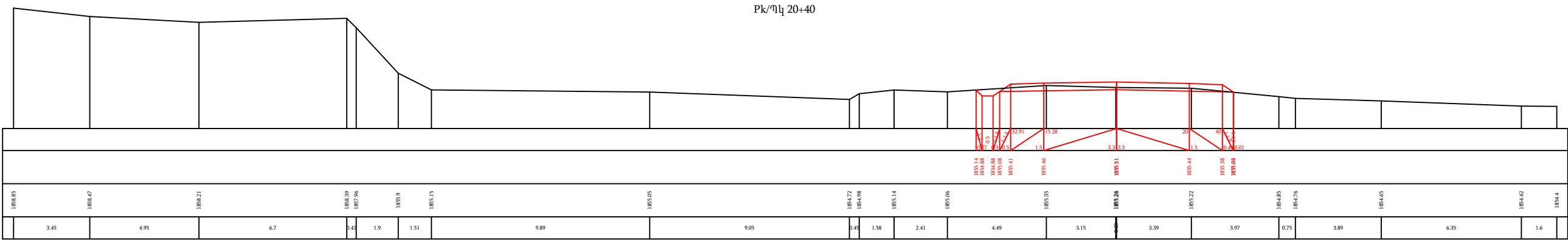

Pk/ᄁᄁ 20+60

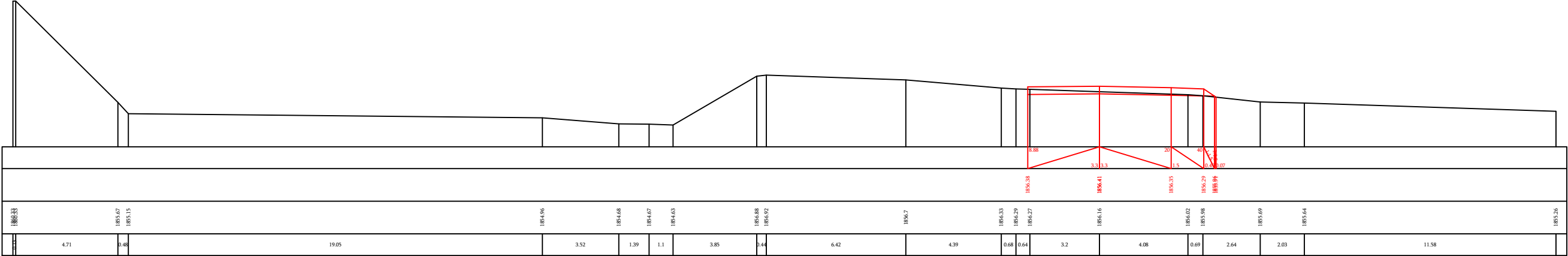

Pk/ᄁᄁ 20+80

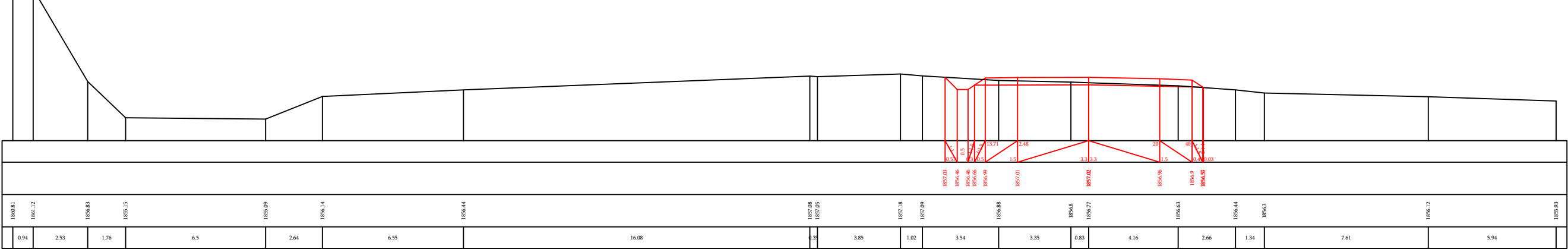

Pk/ᄁᄁ 21+00

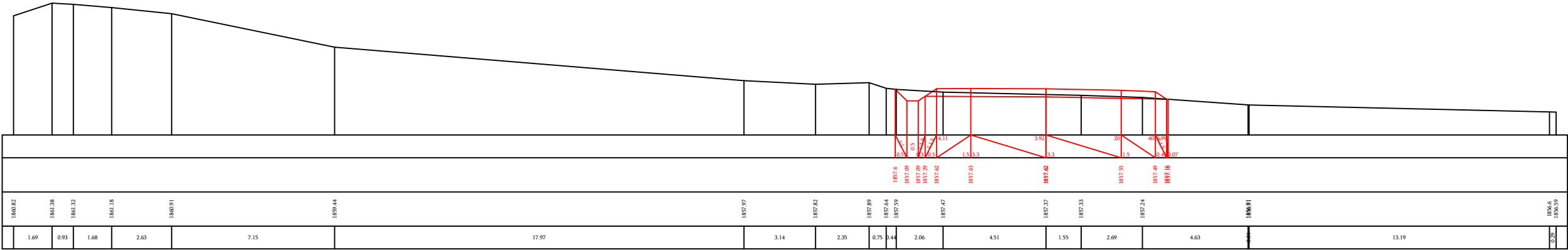

Pk/ղկ 21+20

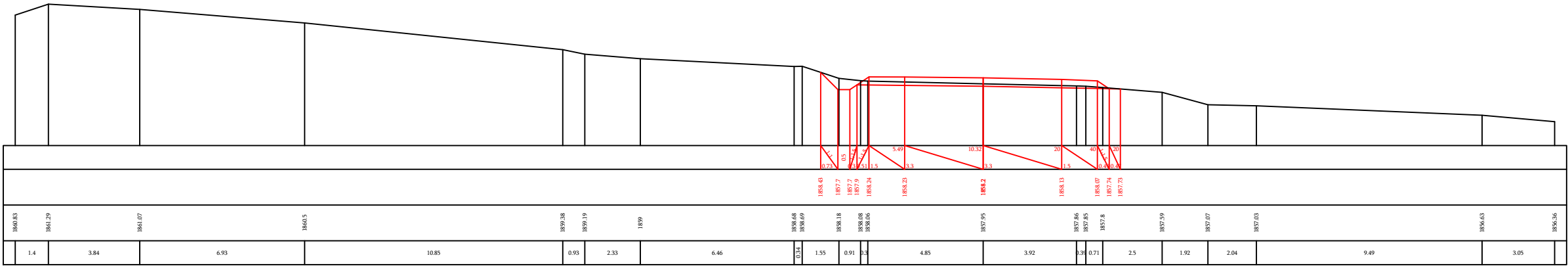

Pk/ղկ 21+40

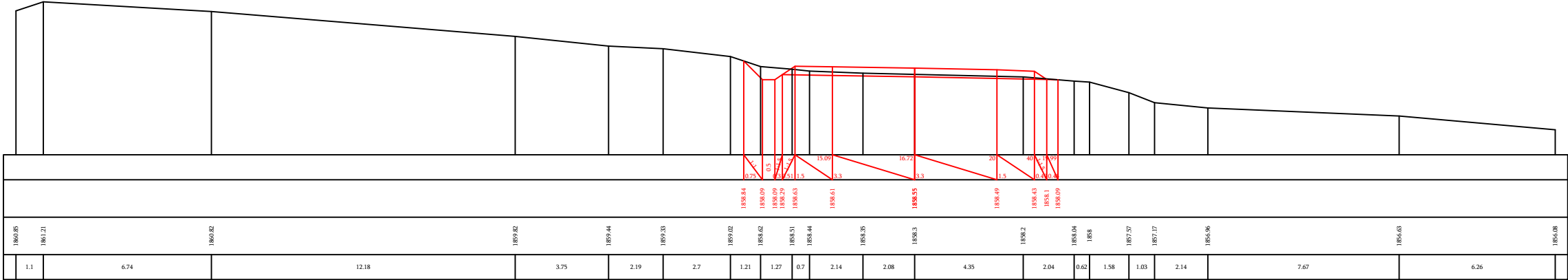

Pk/ղկ 21+60

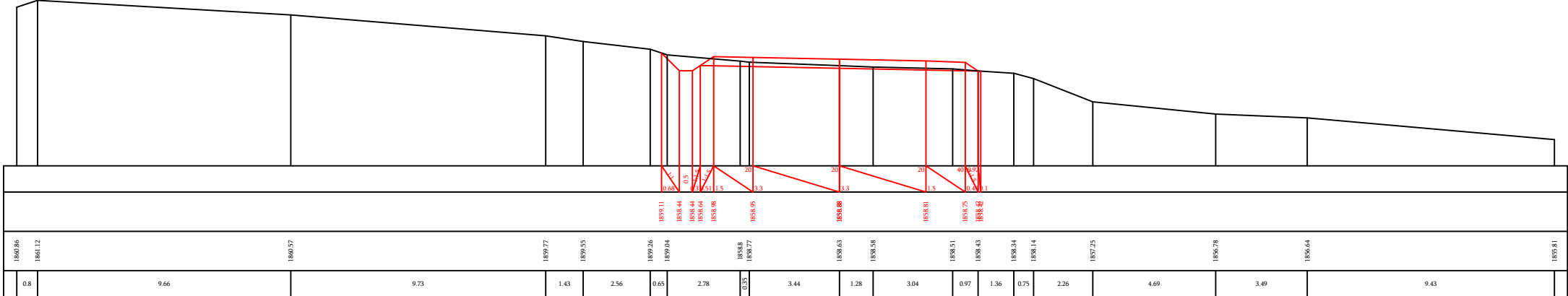

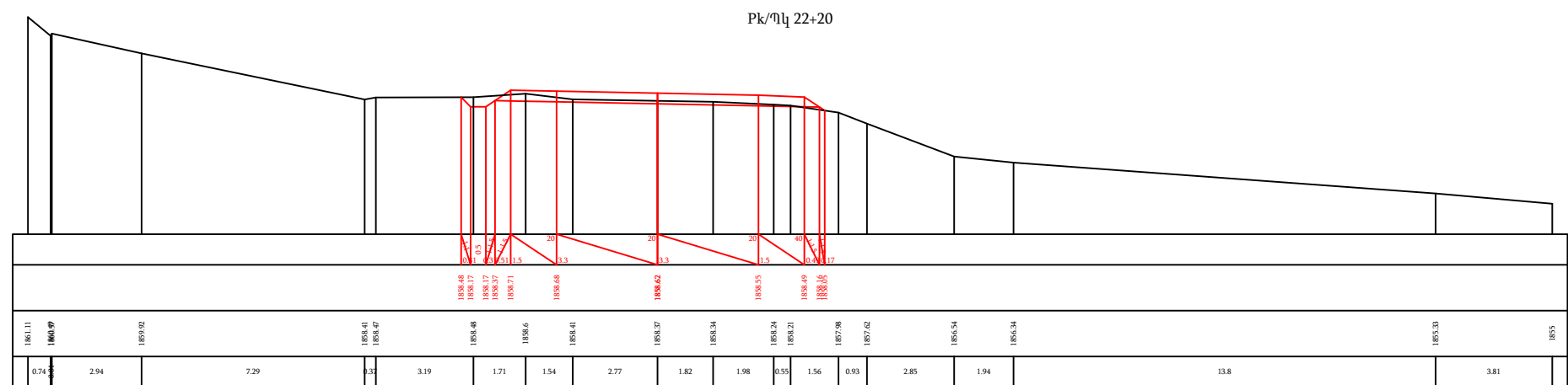
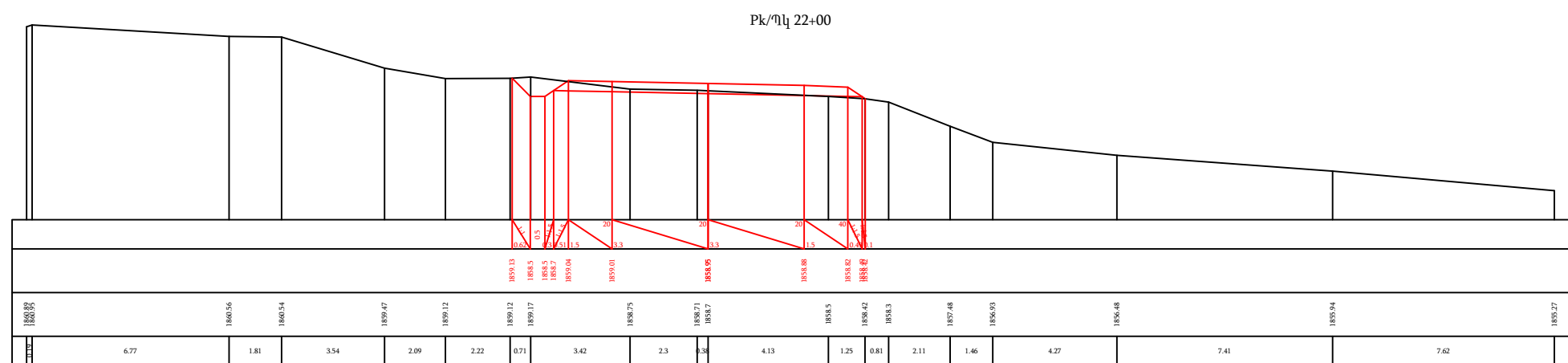
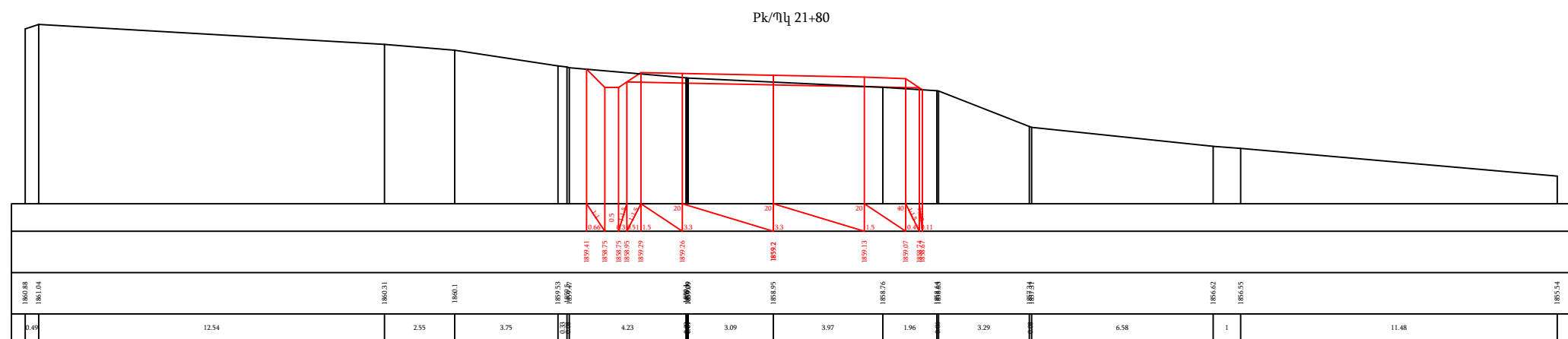

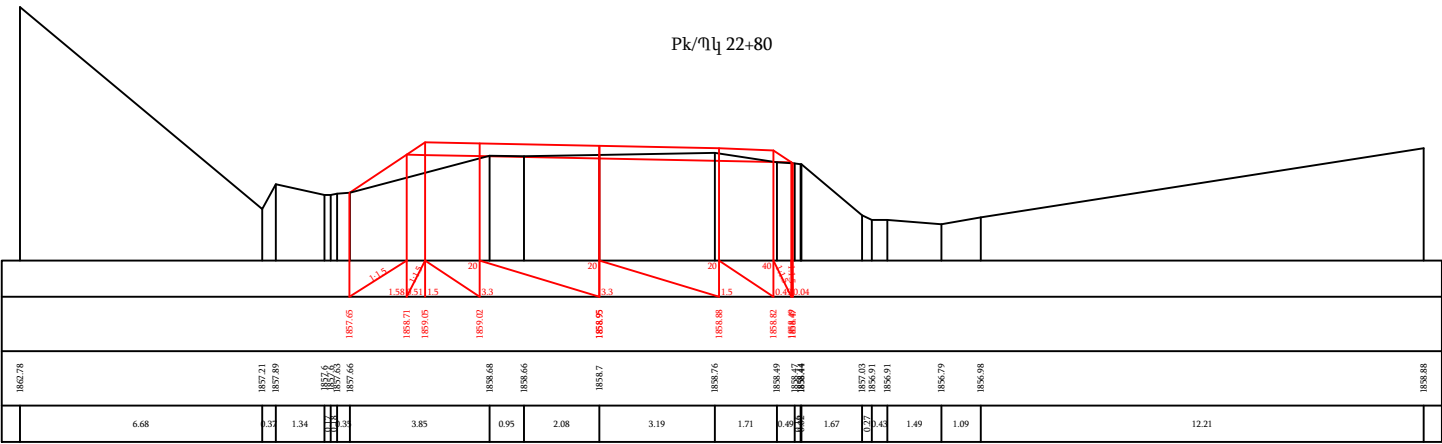
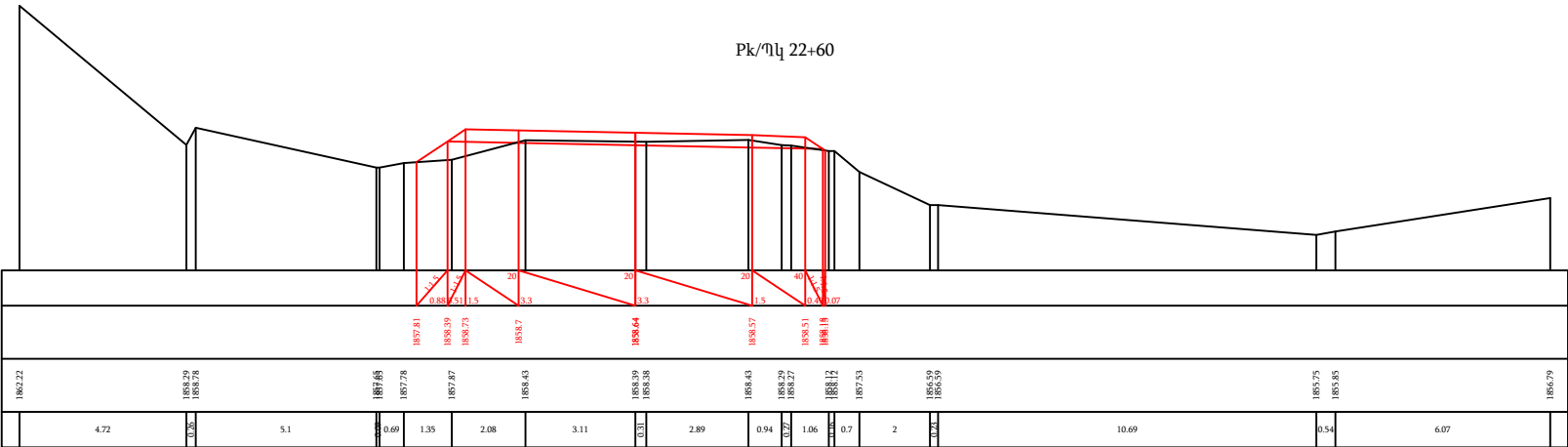
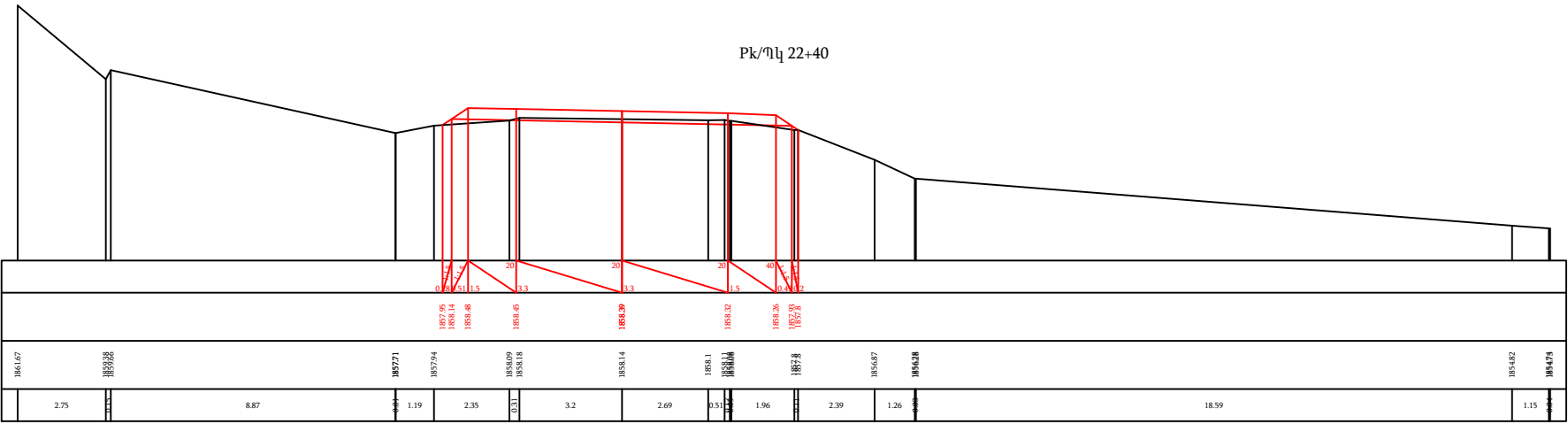

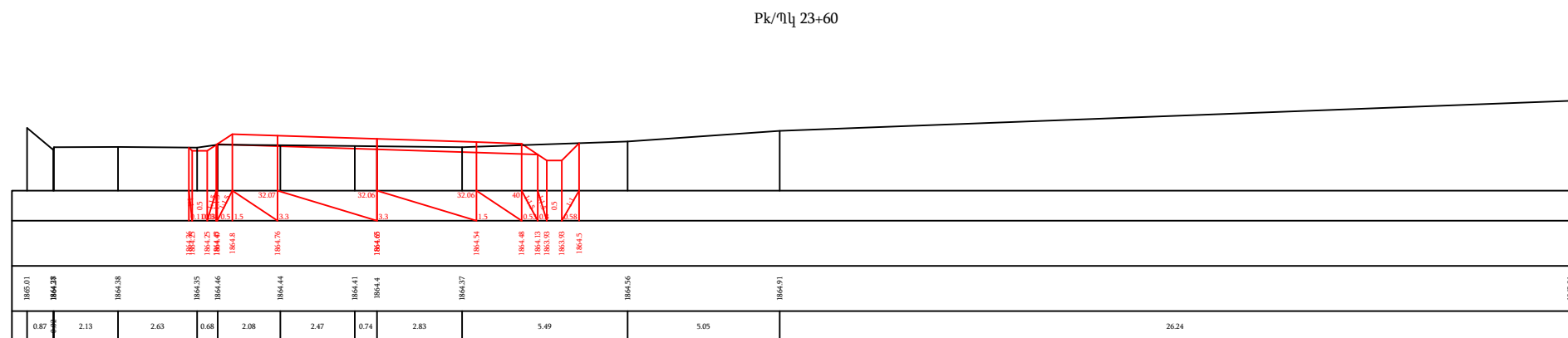
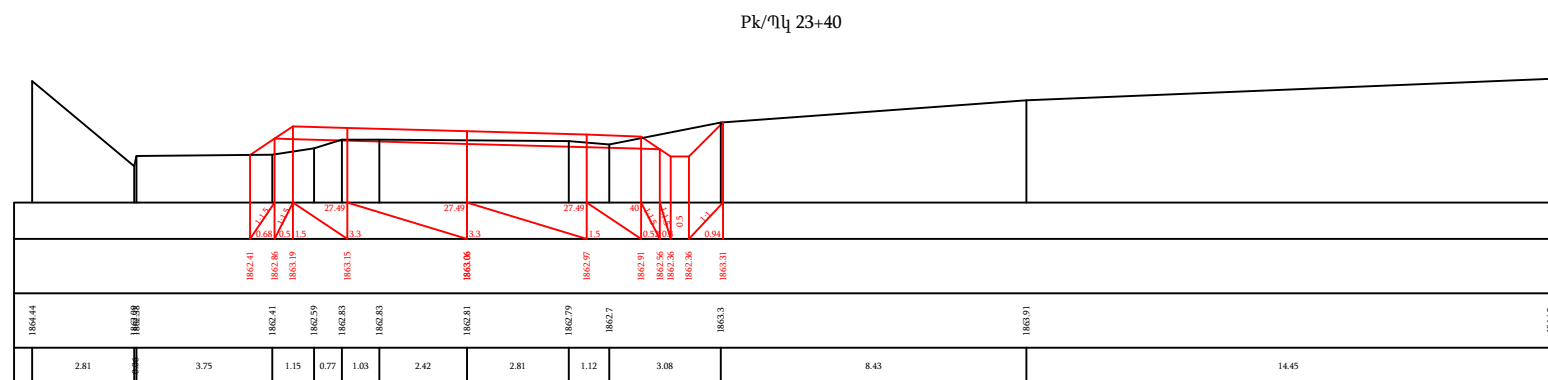
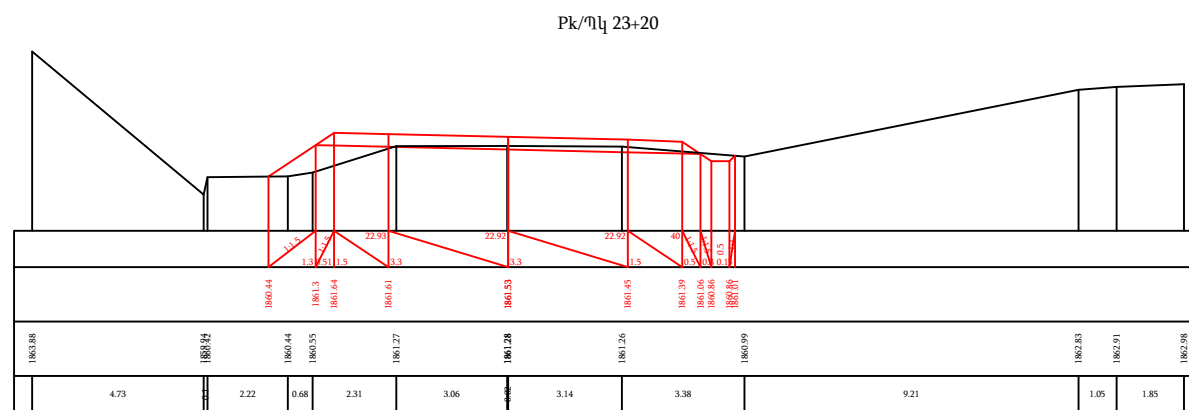
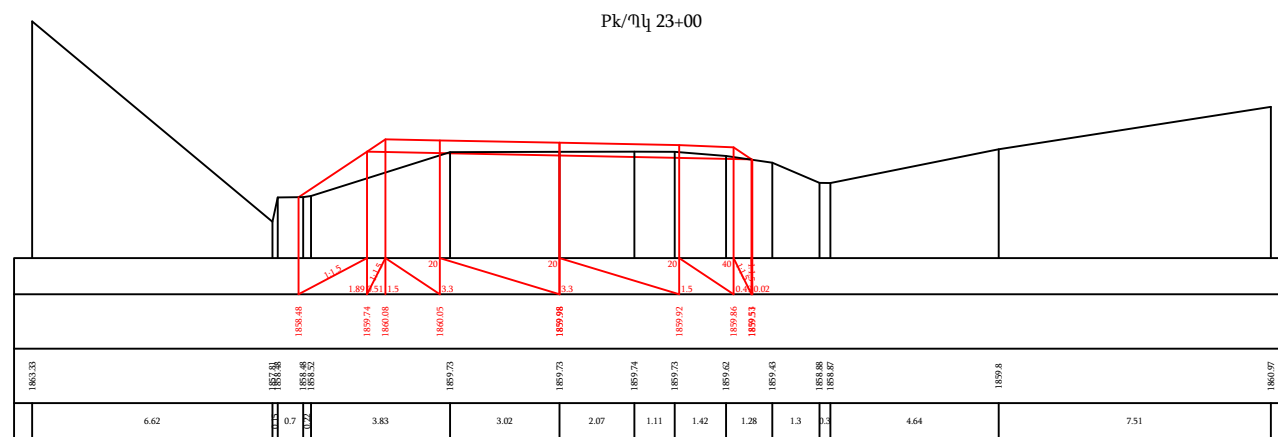

Рк/җл 23+80

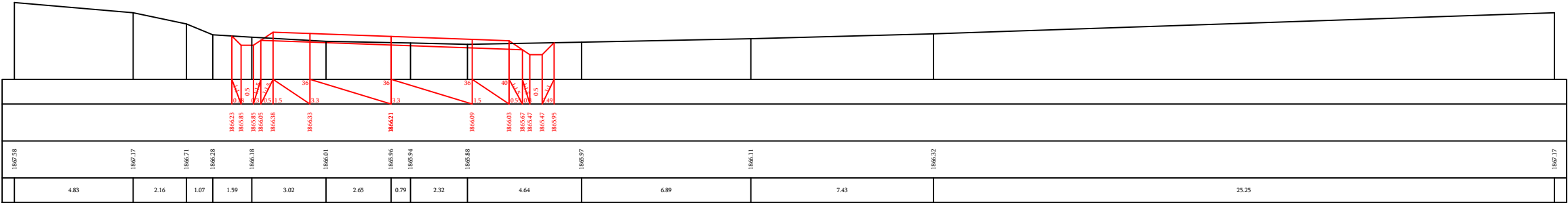

Рк/җл 24+00

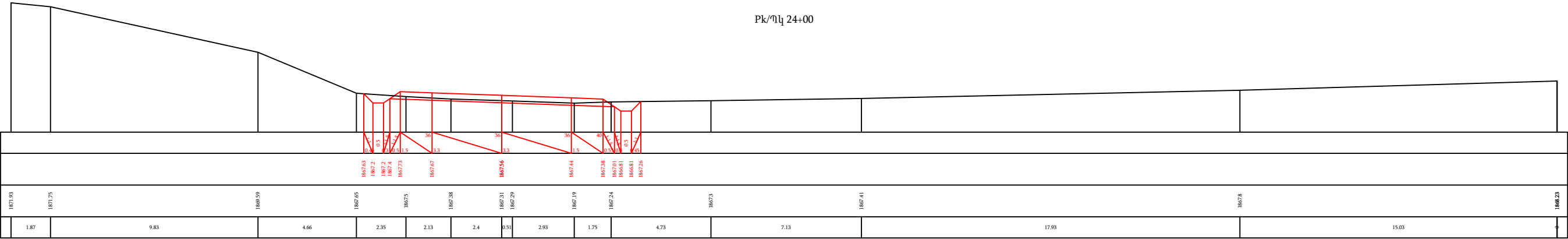

Рк/җл 24+20

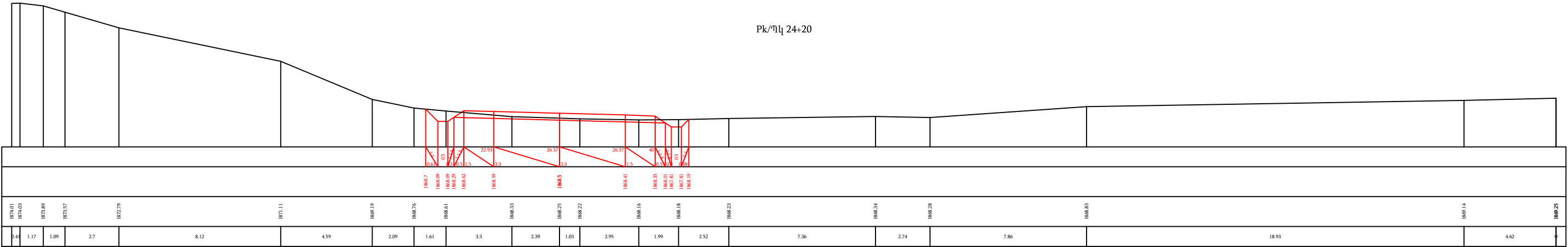

Рк/җл 24+40

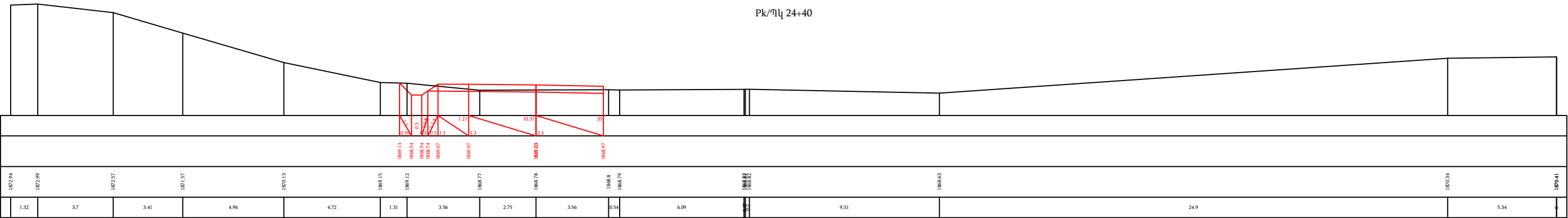

Pk/ᄒᄒ 24+60

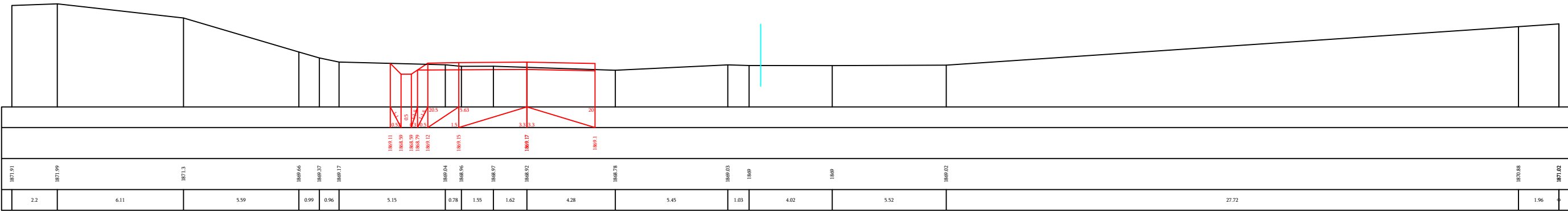

Pk/ᄒᄒ 24+80

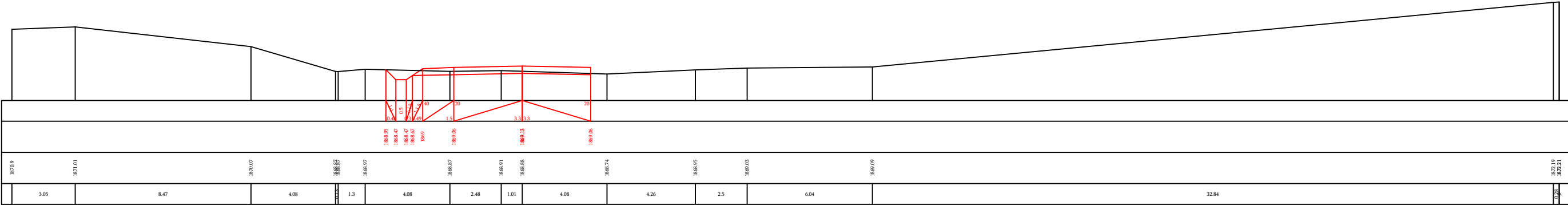

Pk/ᄒᄒ 25+00

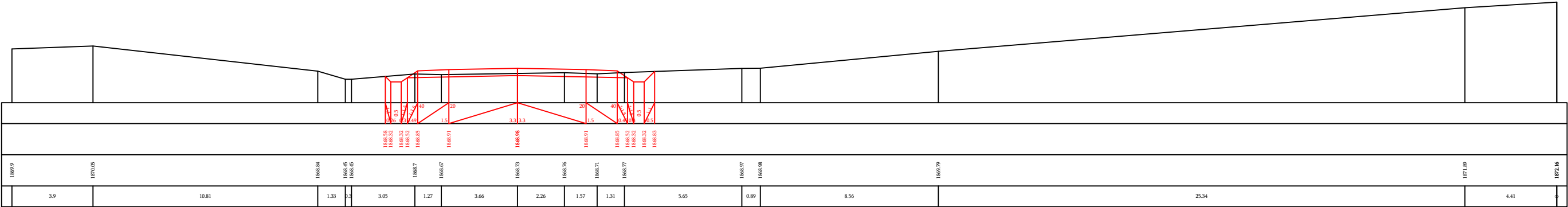

Pk/ᄒᄒ 25+20

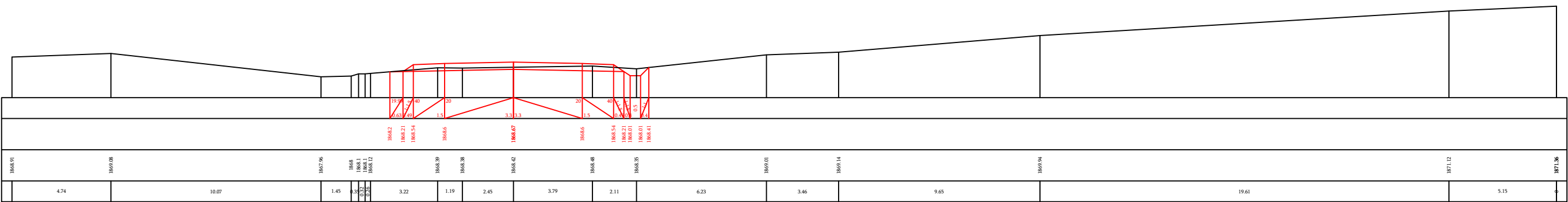



Pk/Ғлқ 25+40

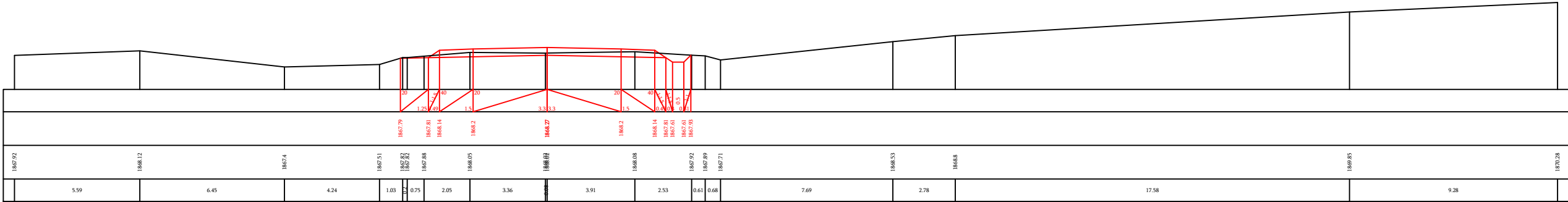

Pk/Ғлқ 25+60

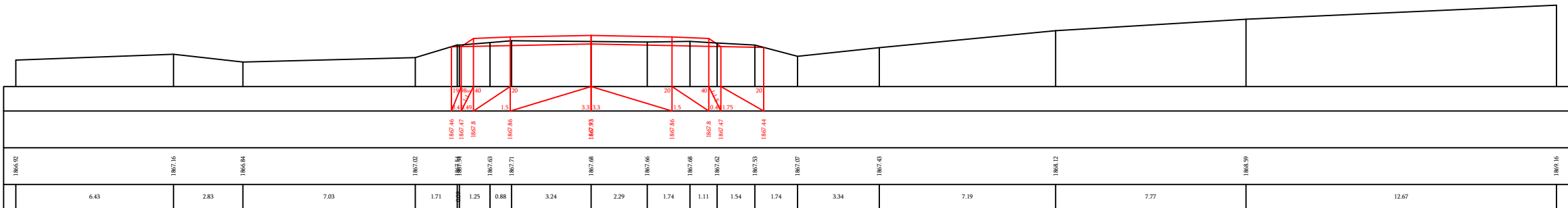

Pk/Ғлқ 25+80

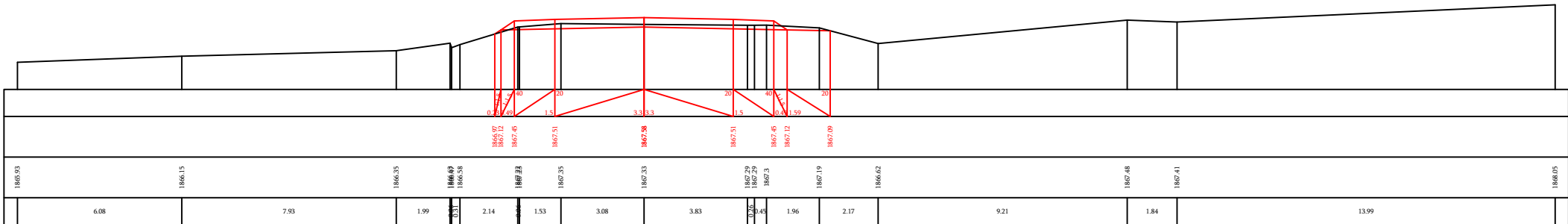

Pk/Ғлқ 26+00

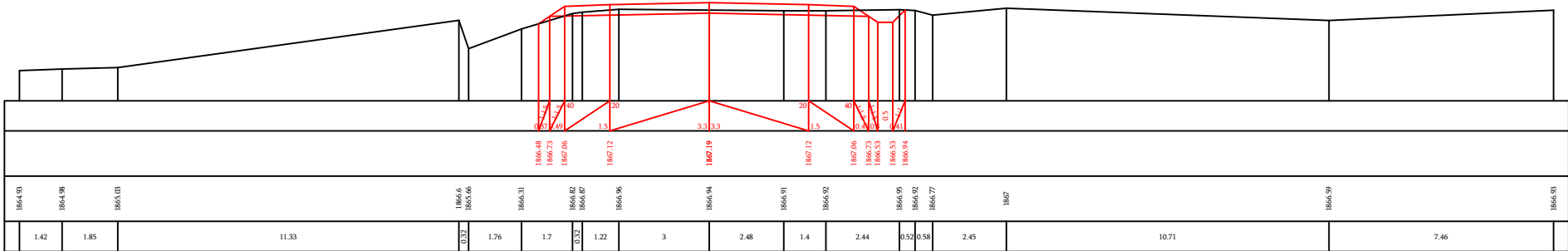

Pk/Үл 26+20

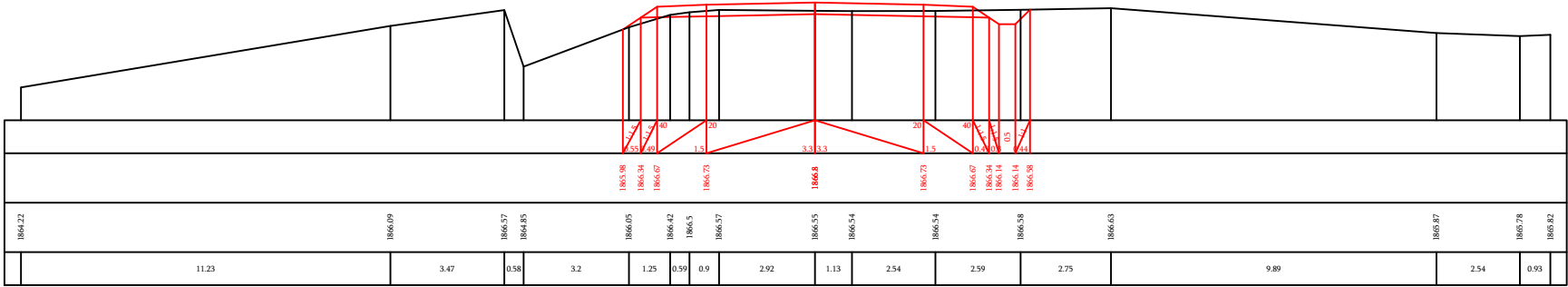

Pk/Үл 26+40

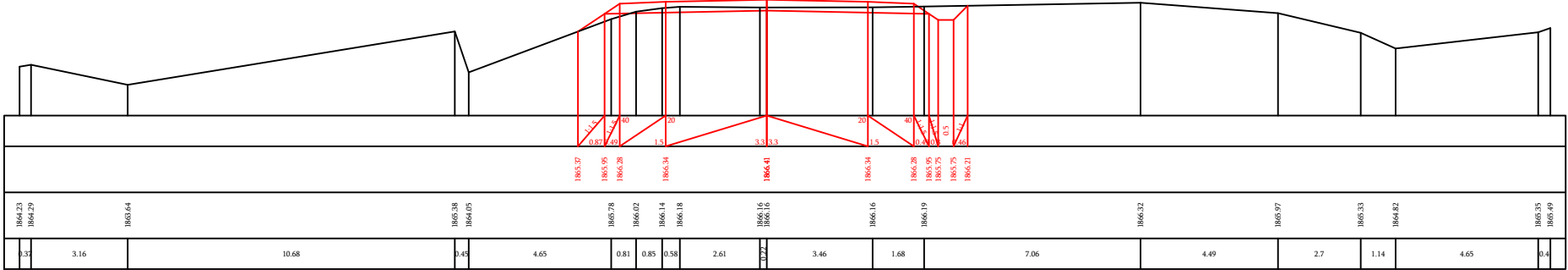

Pk/Үл 26+60

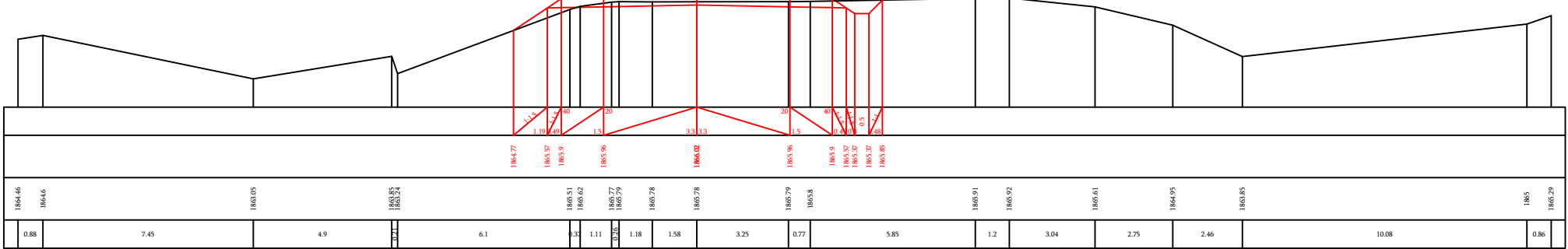

Pk/Үл 26+62.7

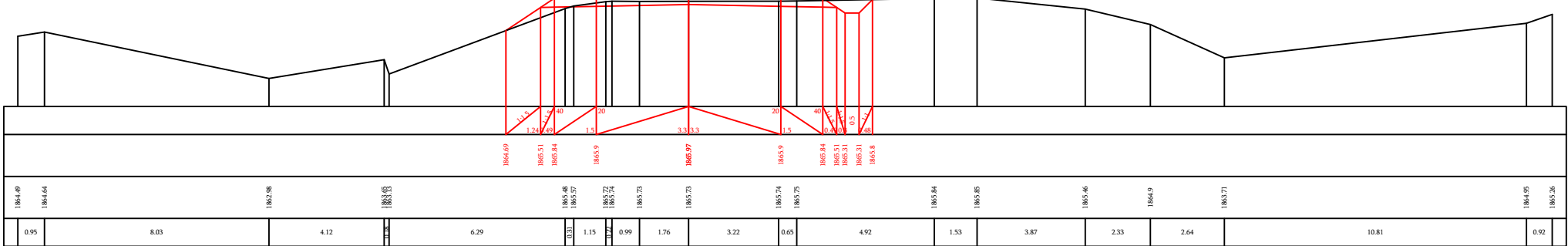

Pk/ηկ 26+77.7

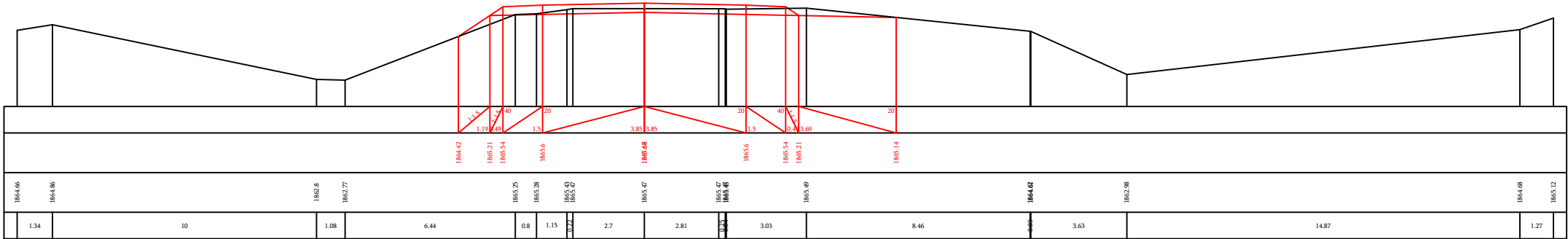

Pk/ηկ 26+80

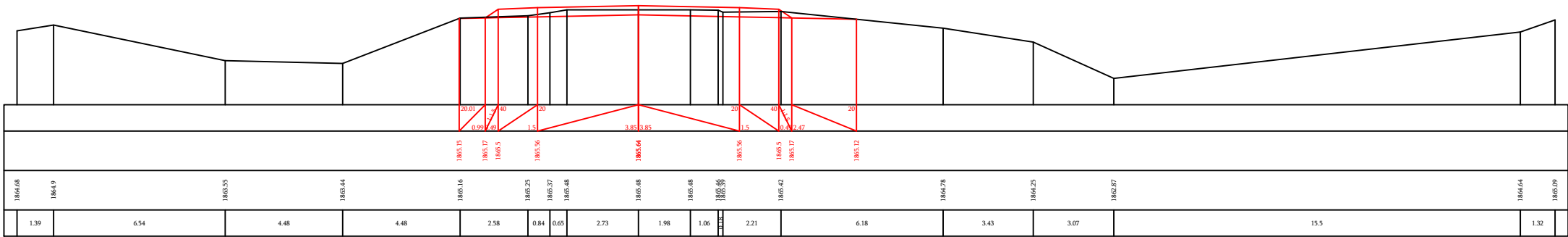

Pk/ηկ 26+87.7

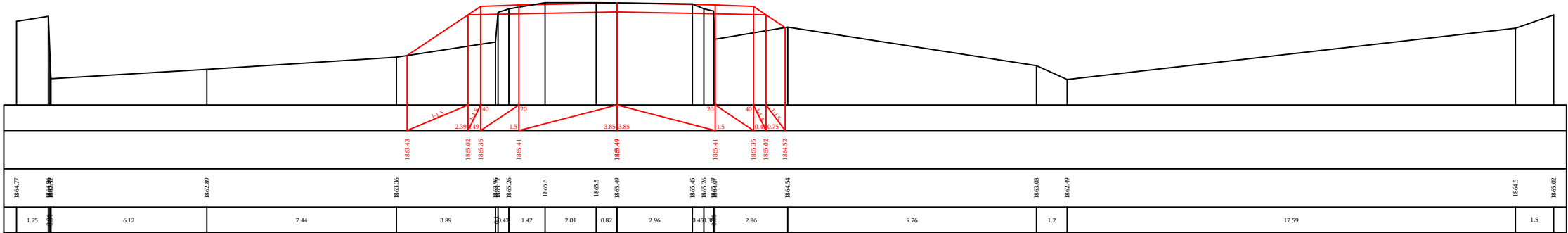

Pk/ηկ 26+98.9

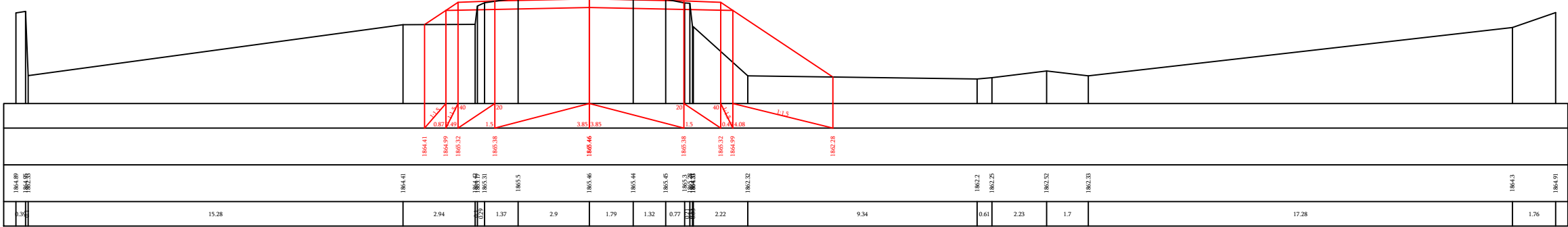

Pk/җл 27+00

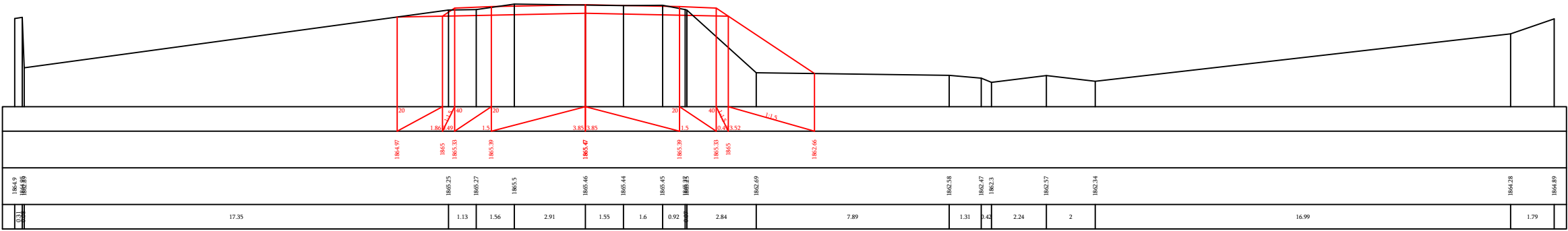

Pk/җл 27+08.9

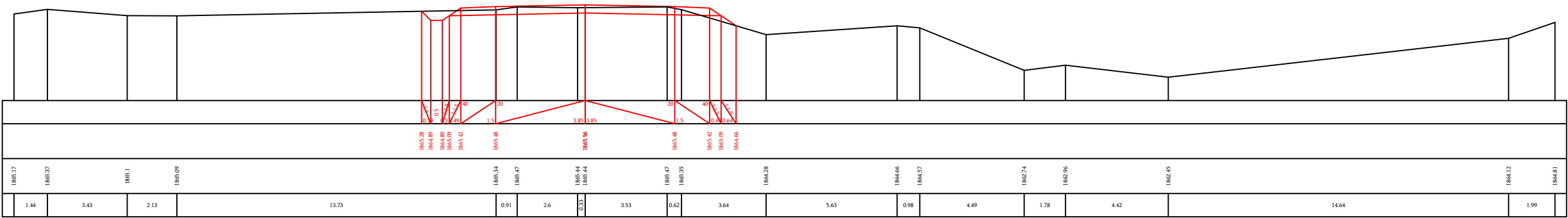

Pk/җл 27+20

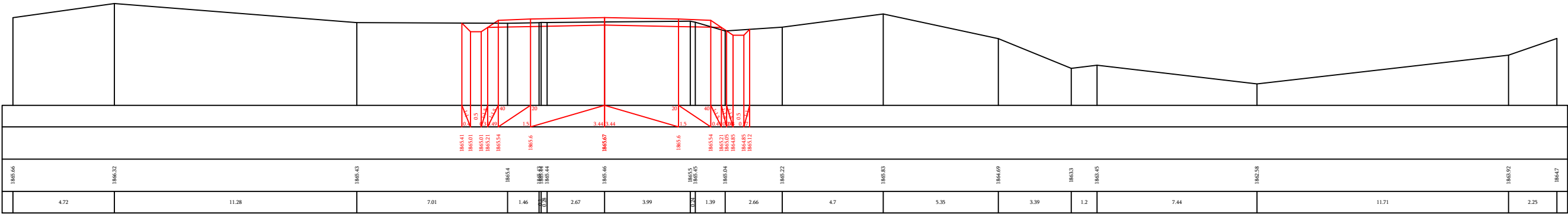

Pk/җл 27+23.9

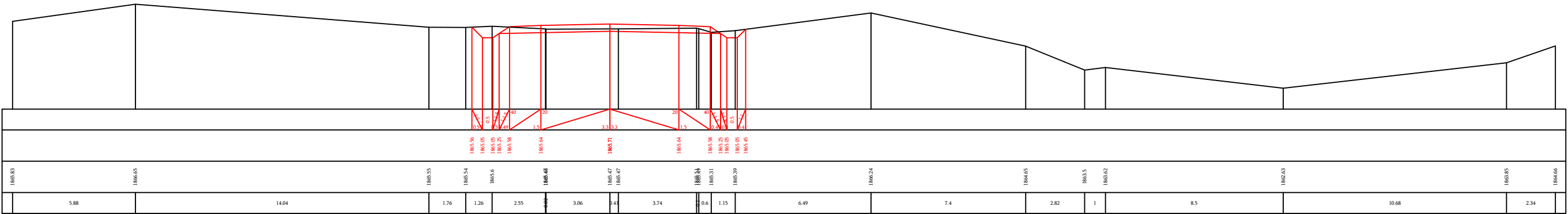





Pk/Үл 29+00

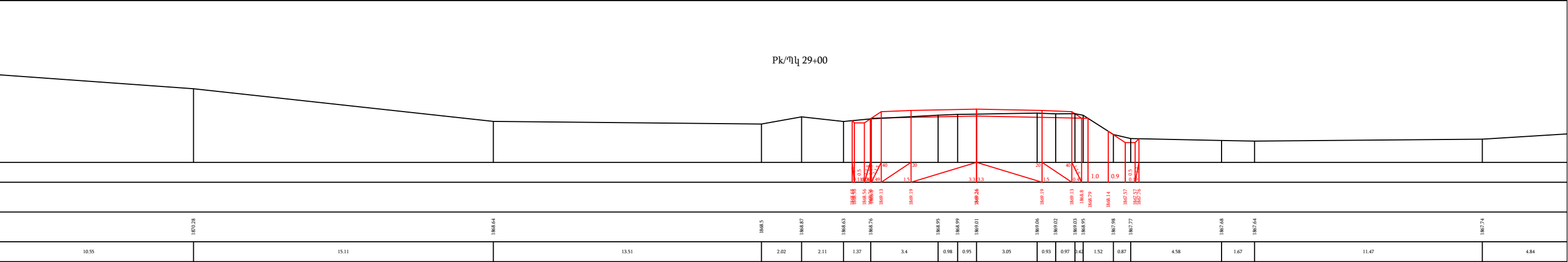

Pk/Үл 29+20

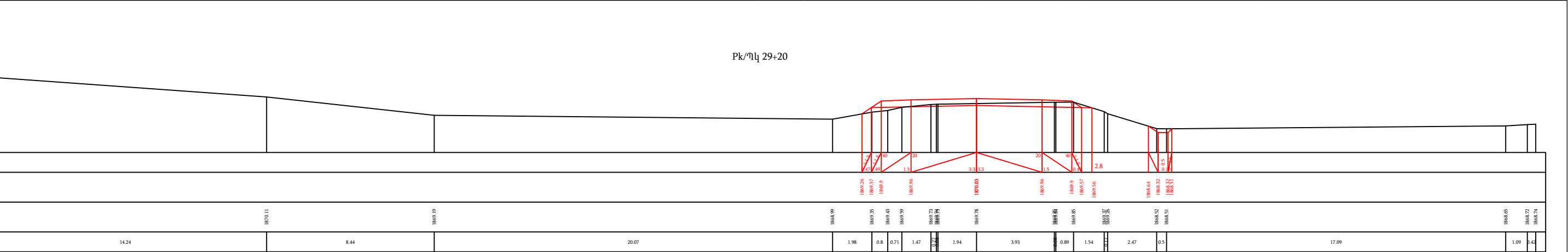

Pk/Үл 29+40

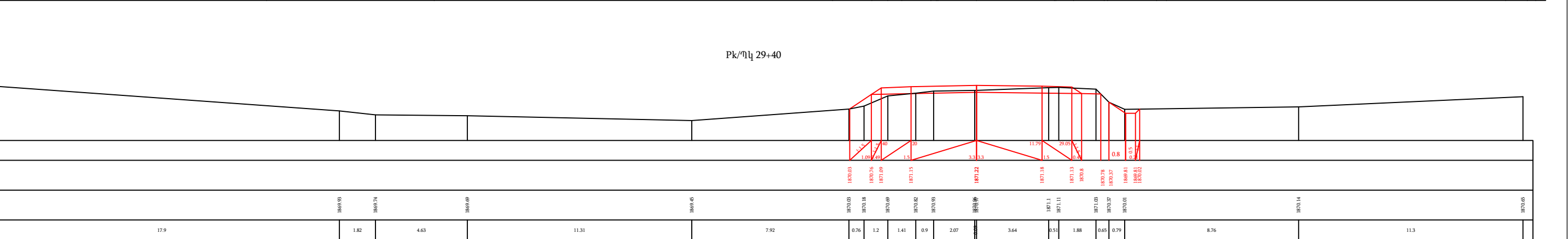

Pk/Үл 29+60

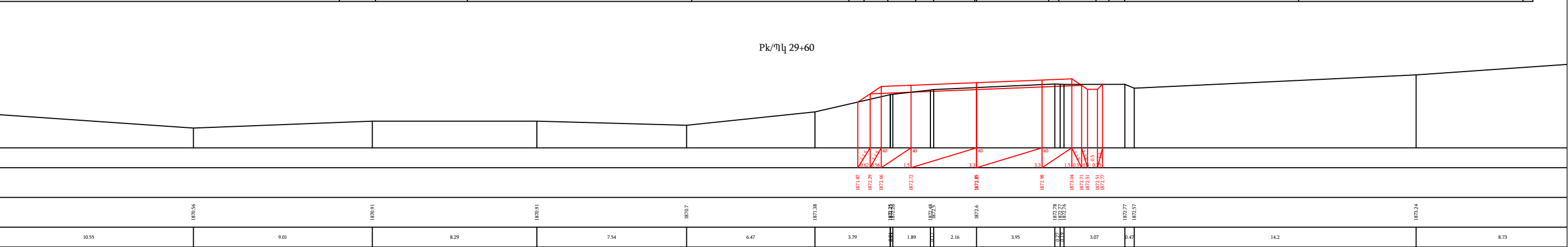







Pk/ηλ 30+60

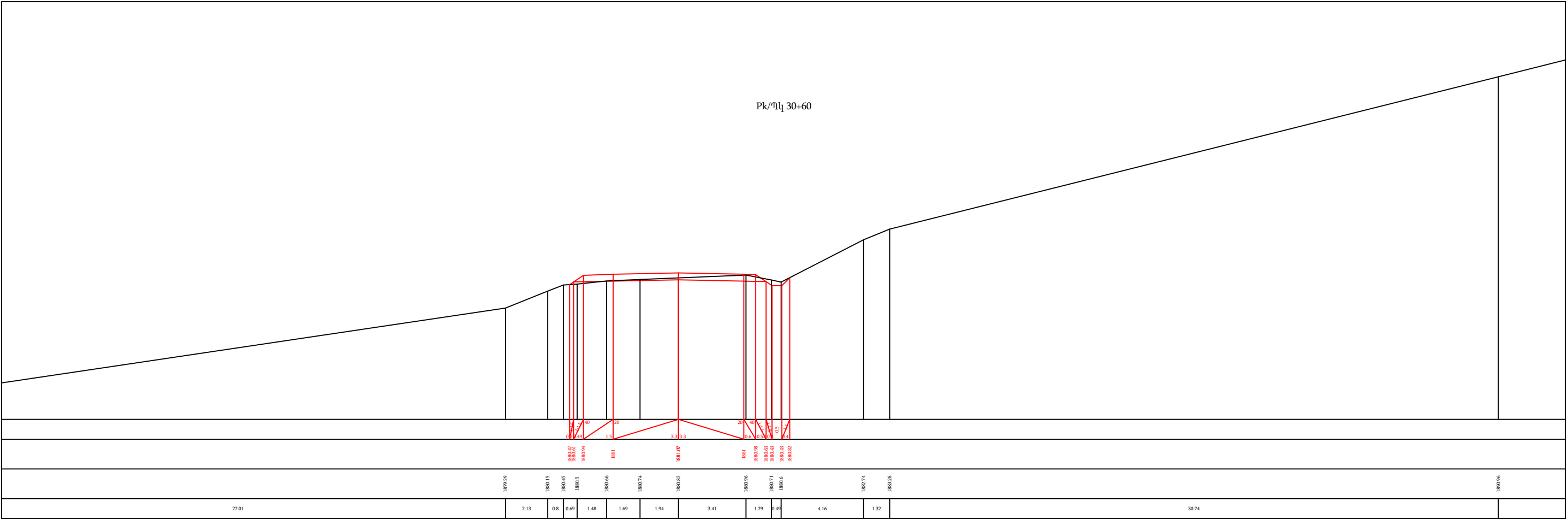

Pk/ηλ 30+80

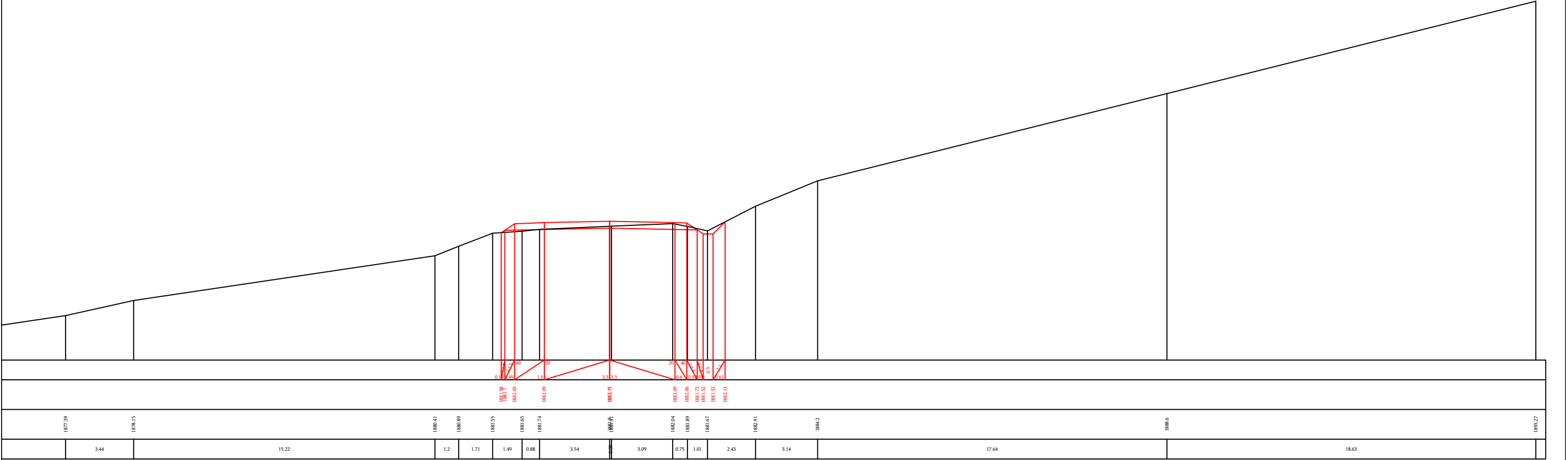





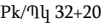
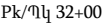
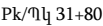

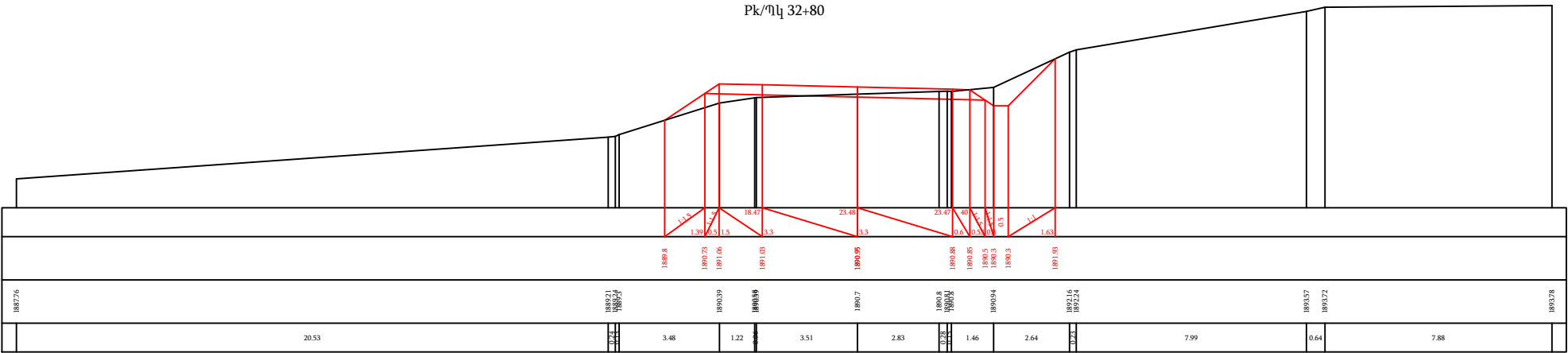
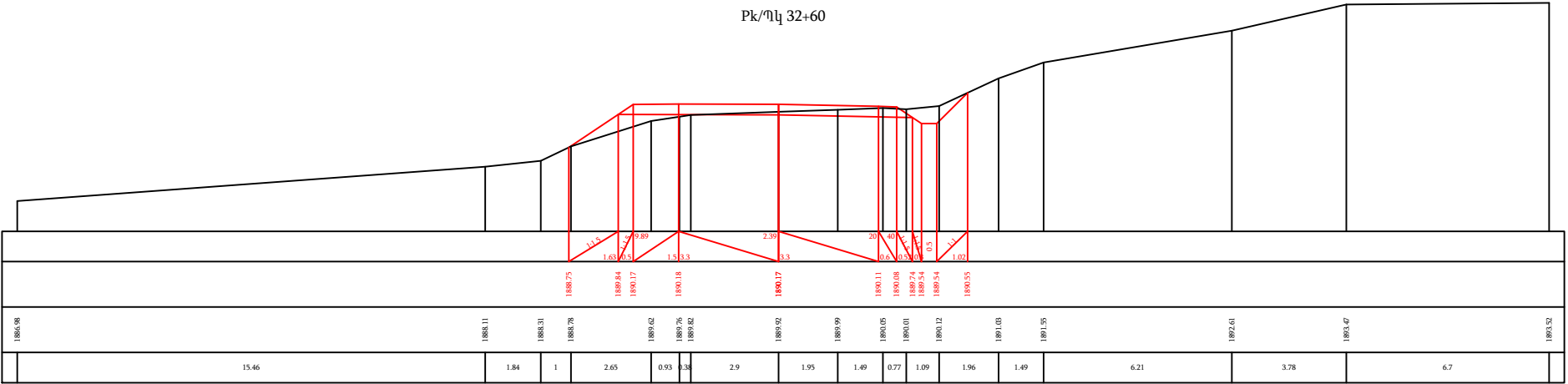
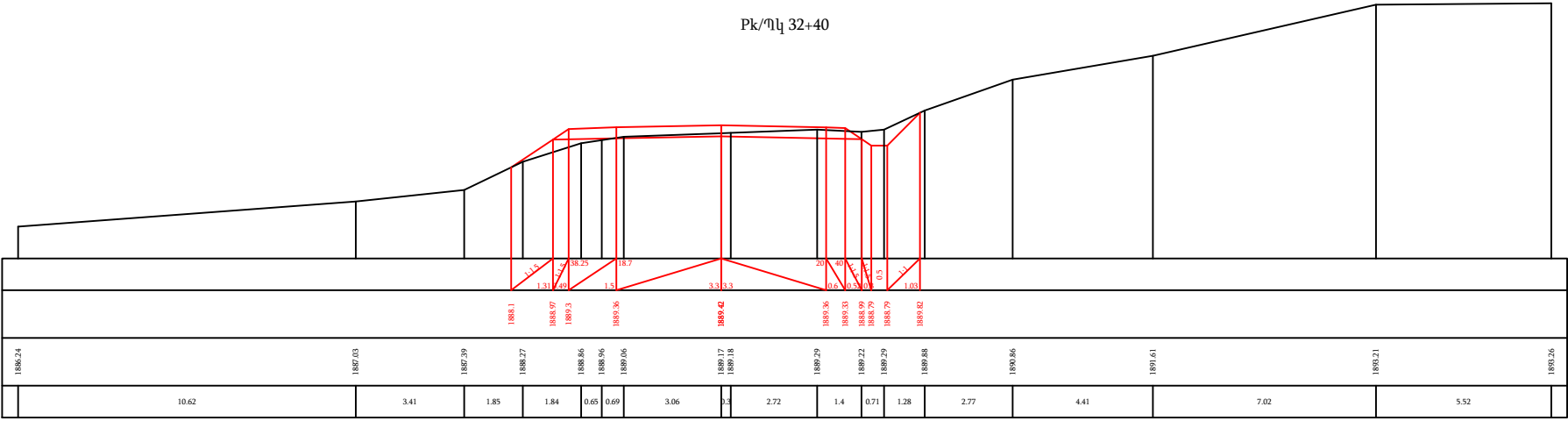

Pk/Үл 33+00

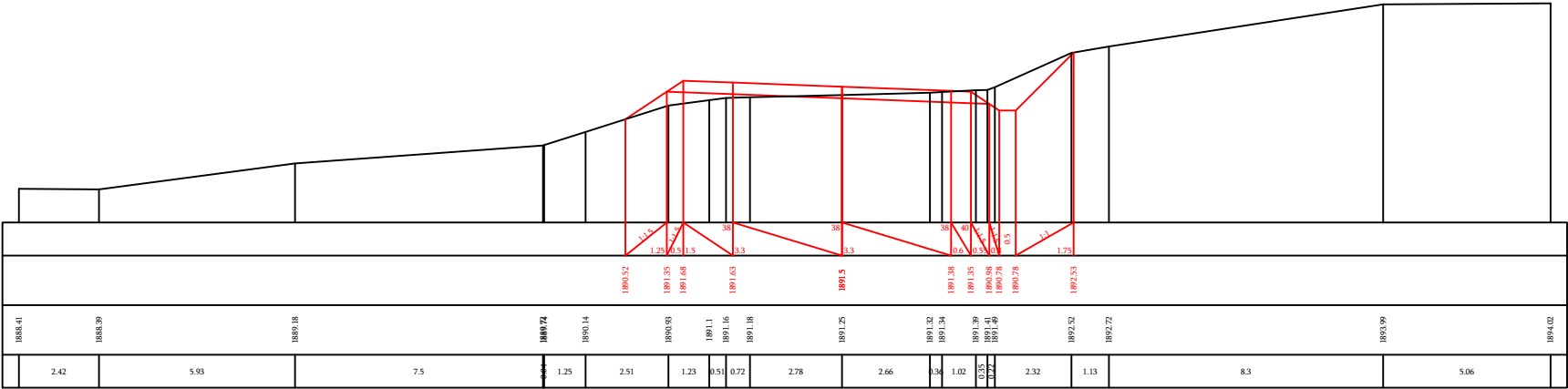

Pk/Үл 33+20

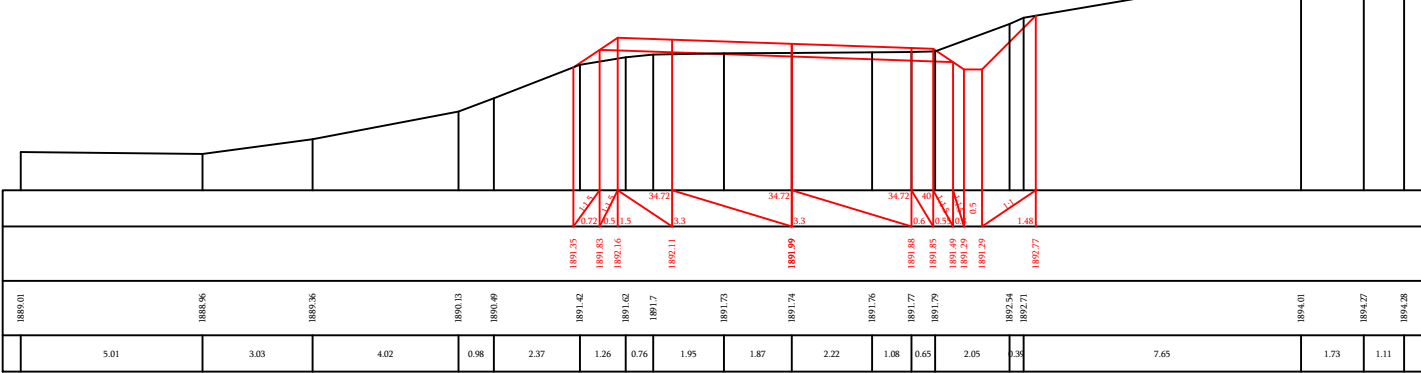

Pk/Үл 33+40

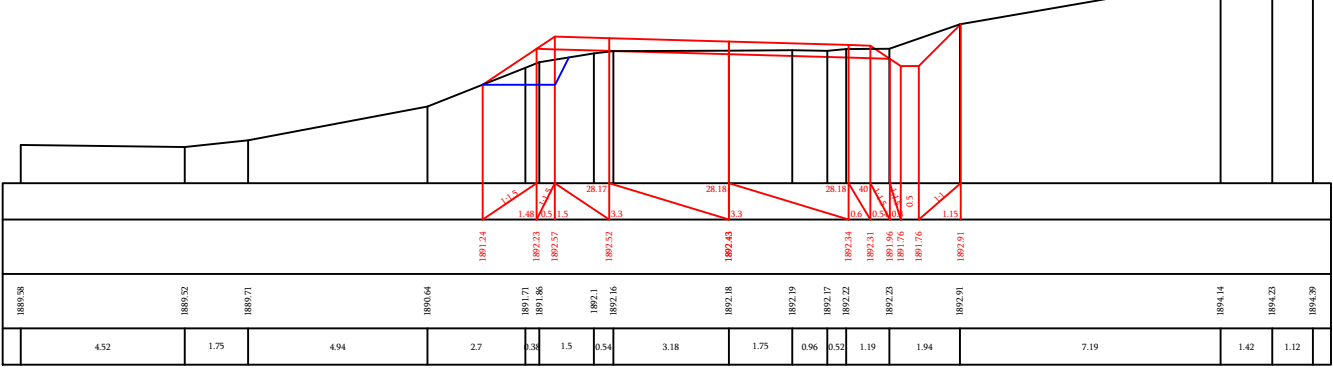

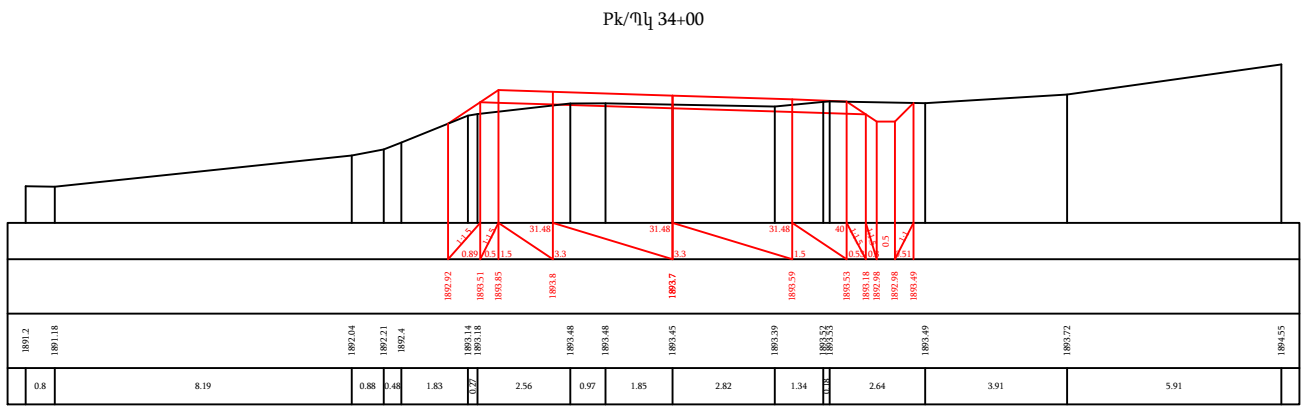
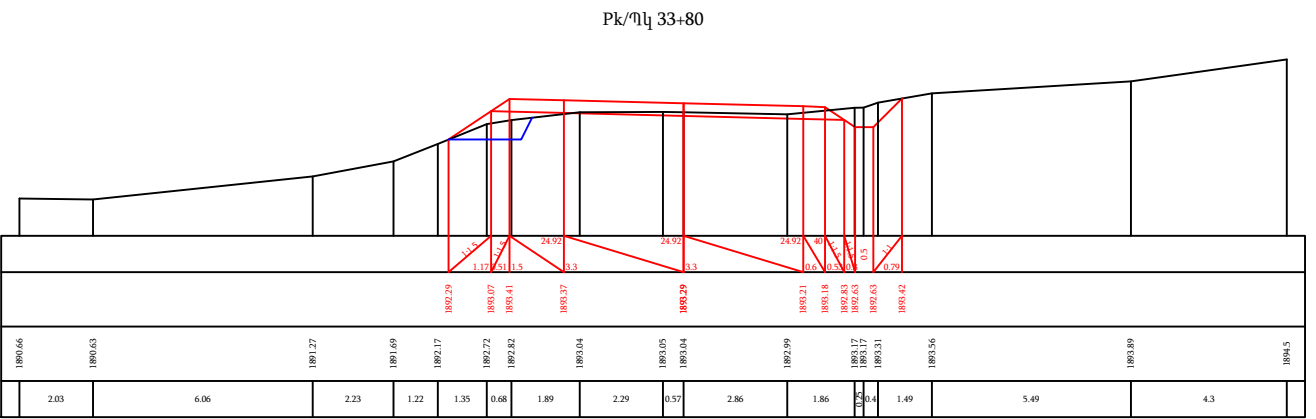
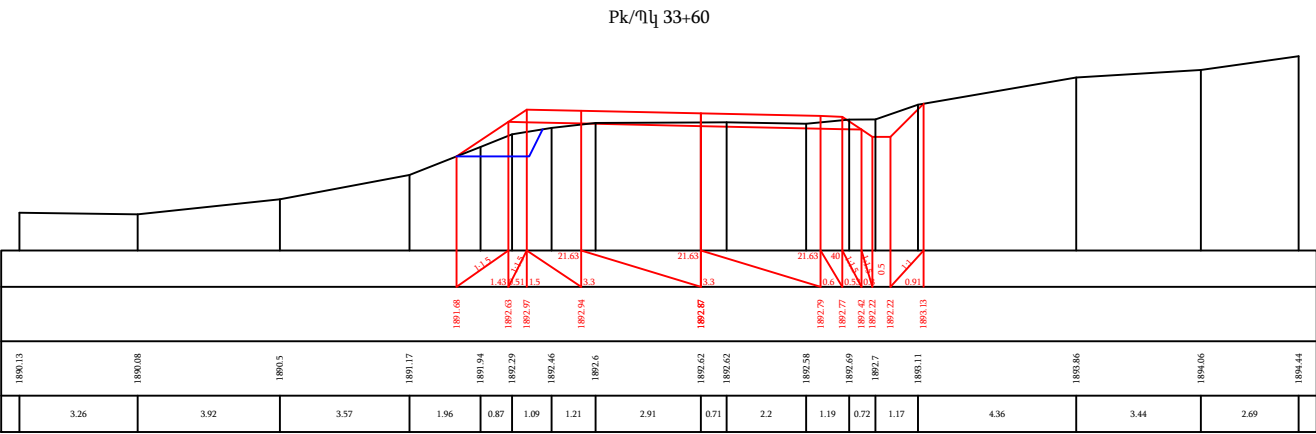



Pk/ოღ 34+20

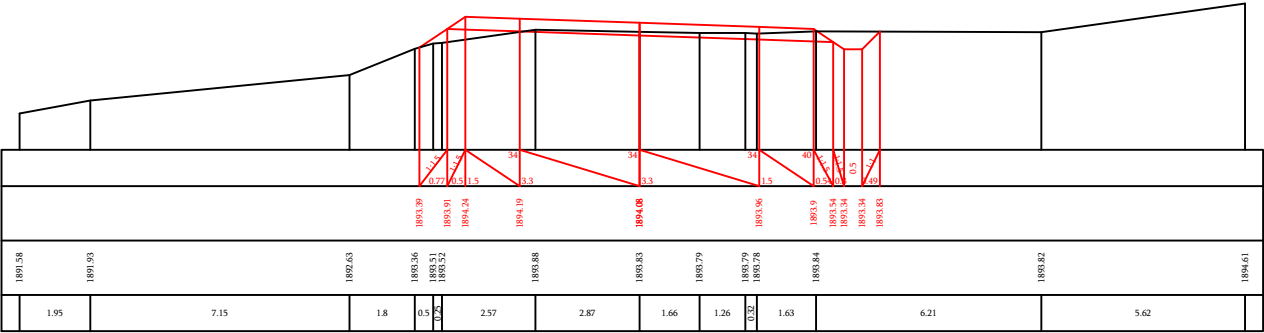

Pk/ოღ 34+40

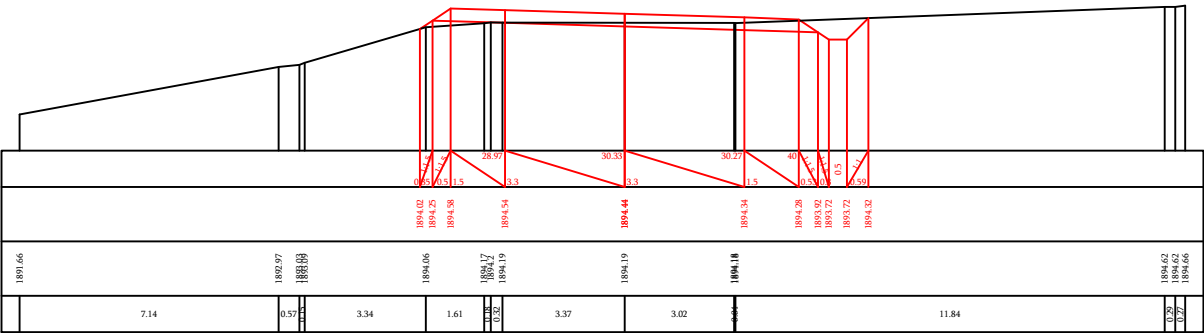

Pk/ოღ 34+60



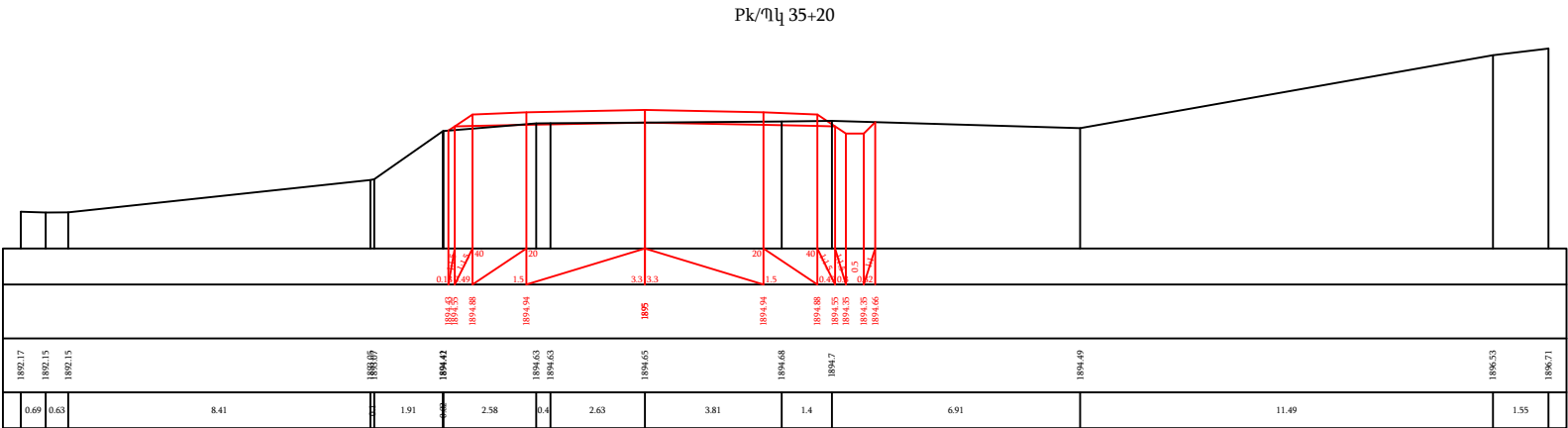
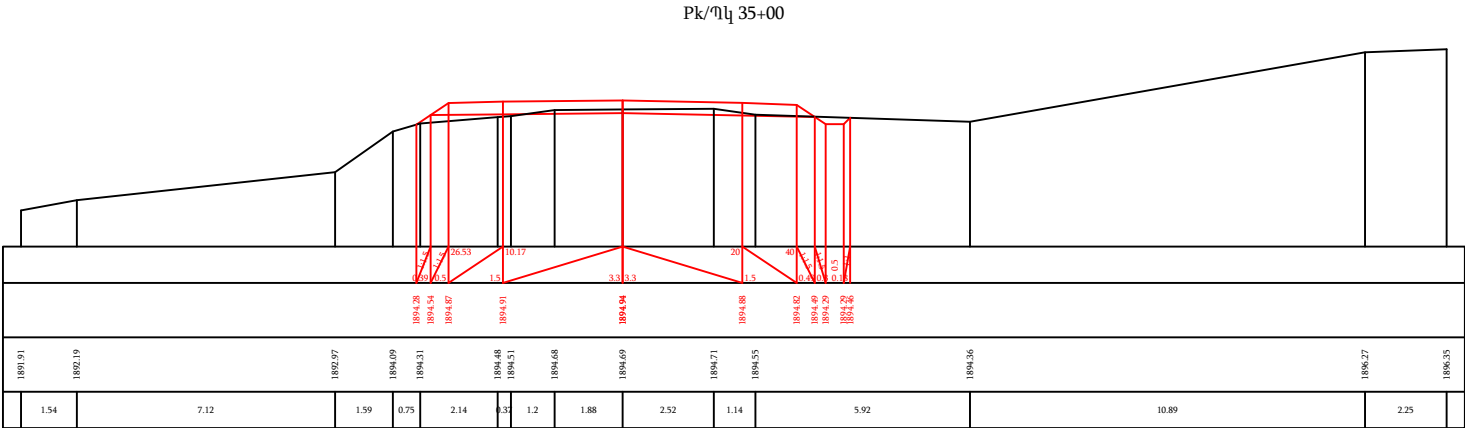
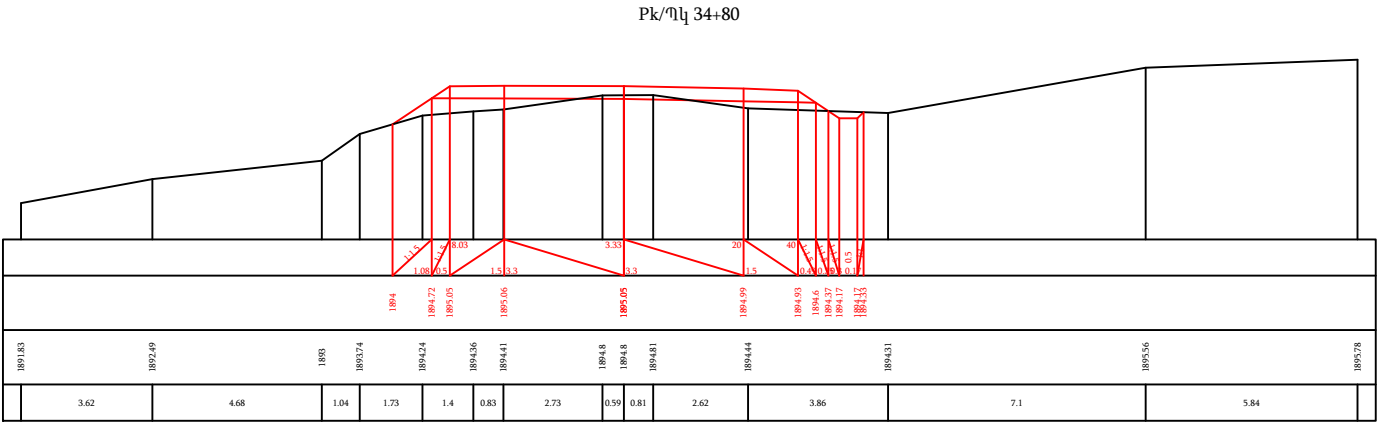

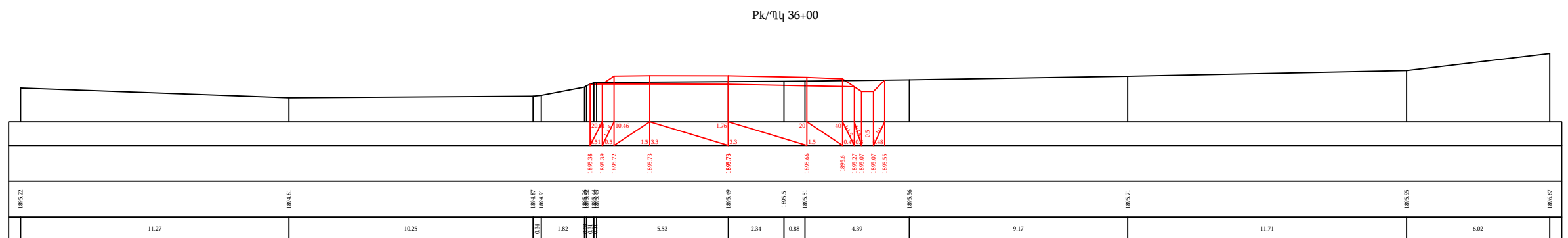
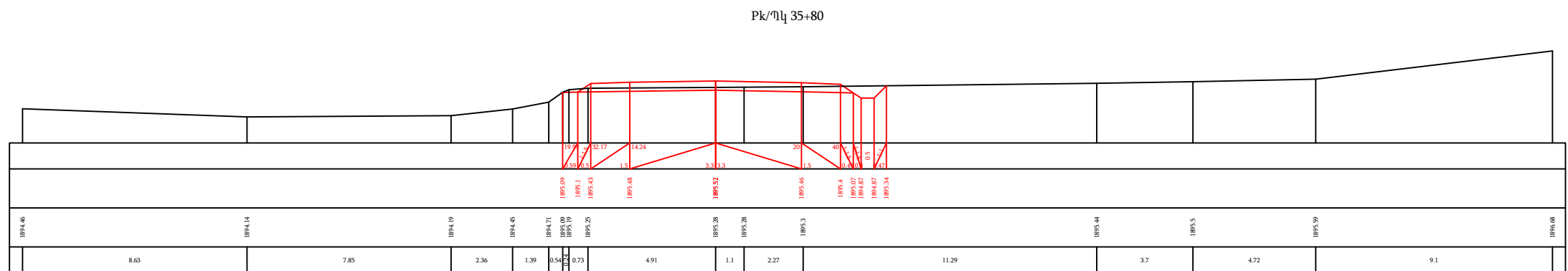
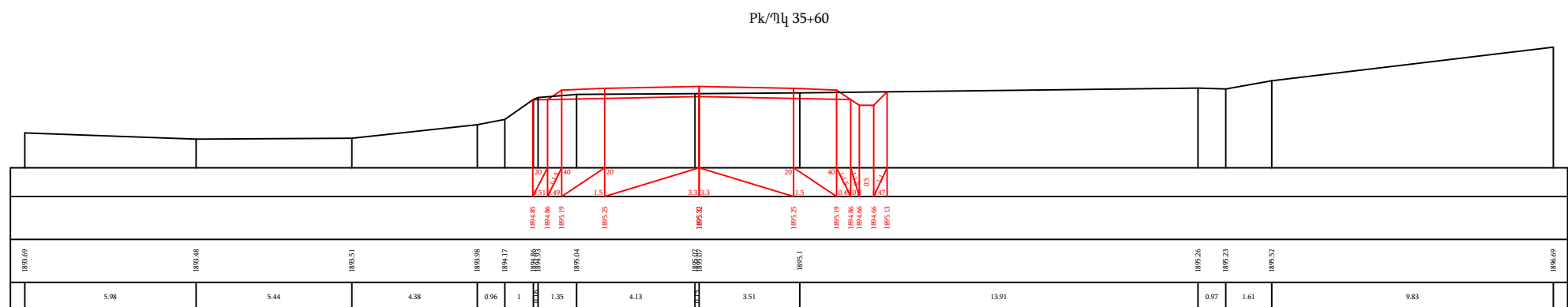
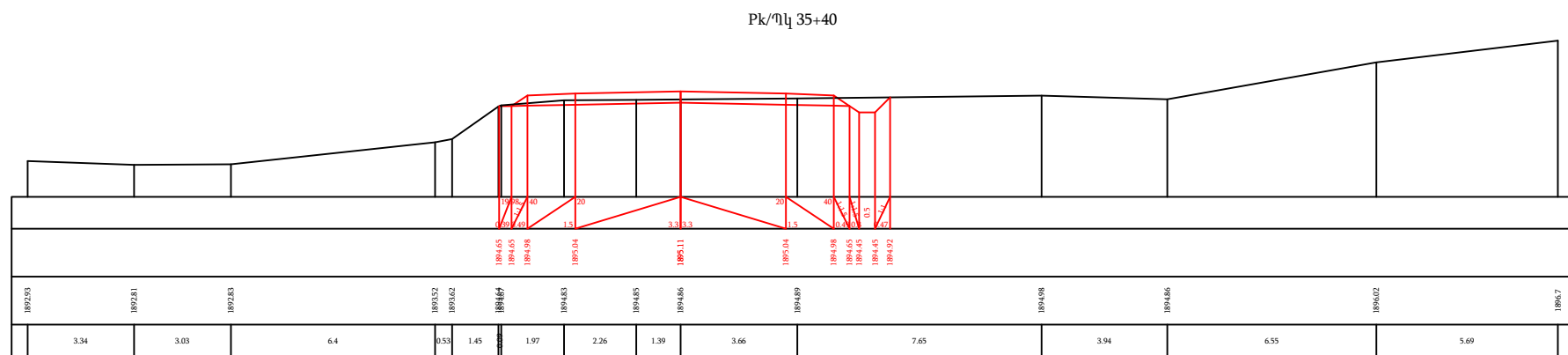

Pk/ოლ 36+20

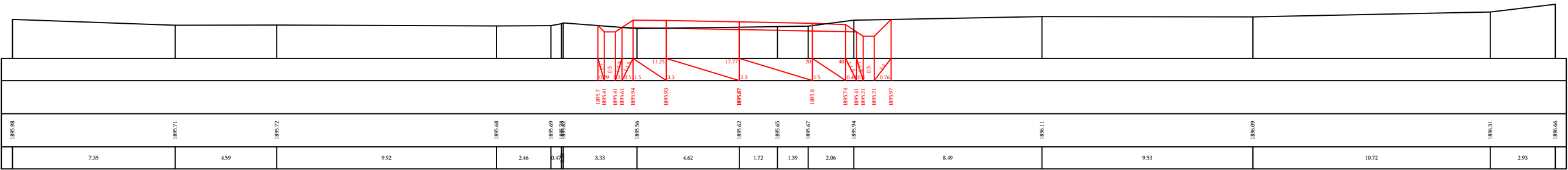

Pk/ოლ 36+31

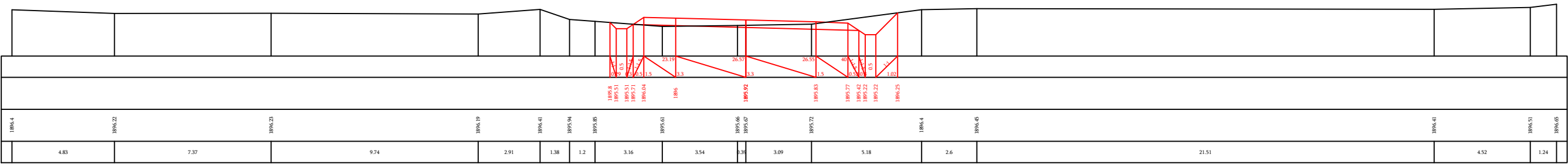

Pk/ოლ 36+36

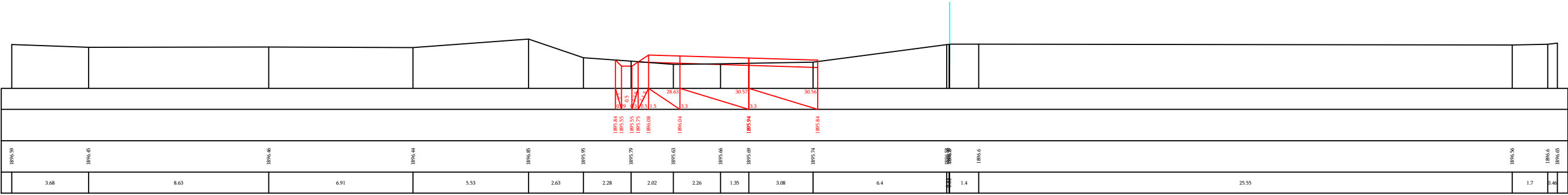

Pk/ოლ 36+40

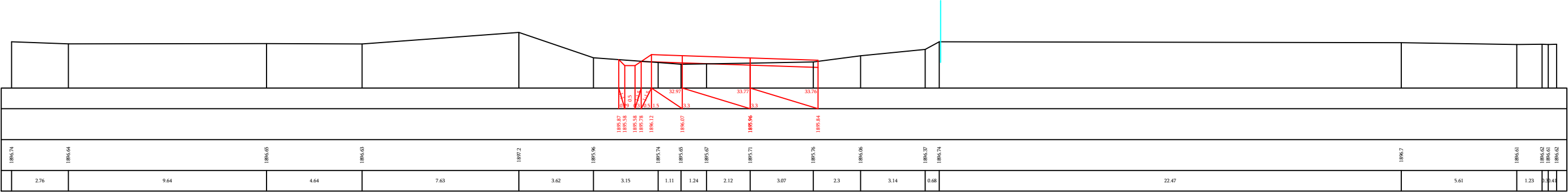

Pk/ηկ 36+56

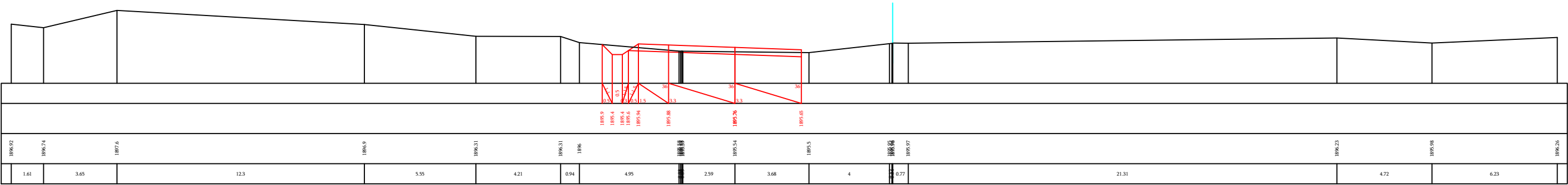

Pk/ηկ 36+60

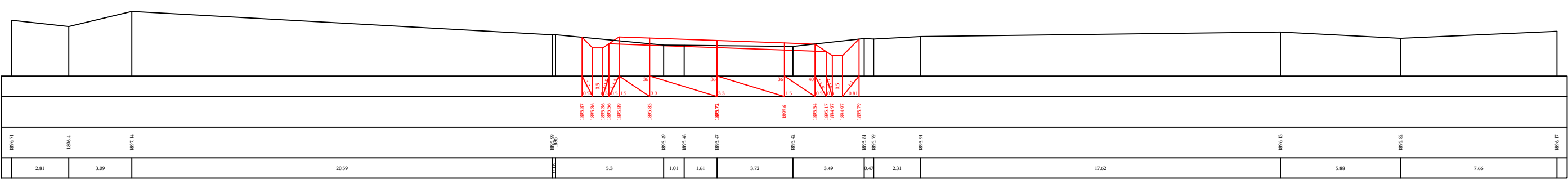

Pk/ηկ 36+61

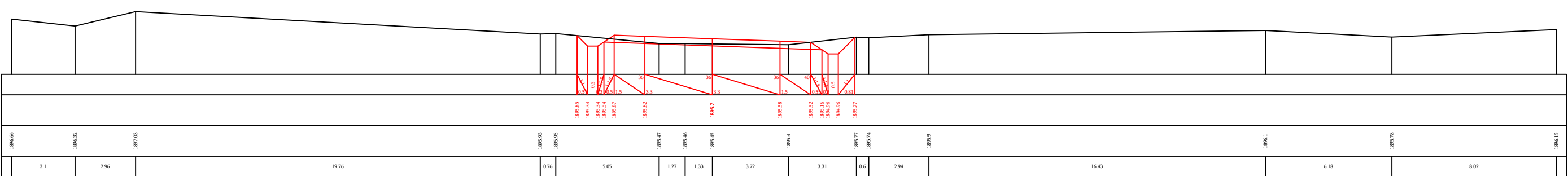

Pk/ηկ 36+80

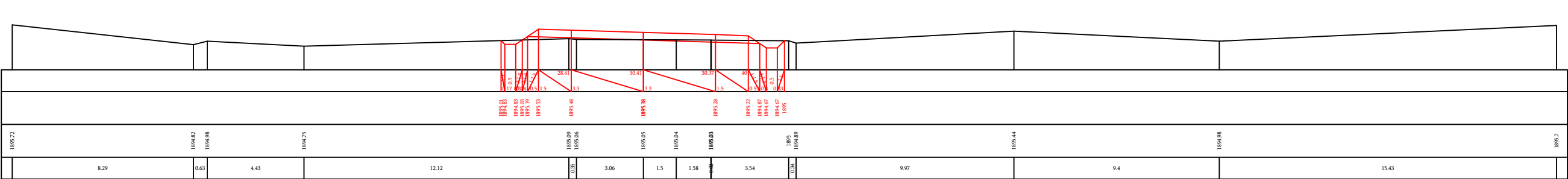

Pk/ᄁᄁ 37+00

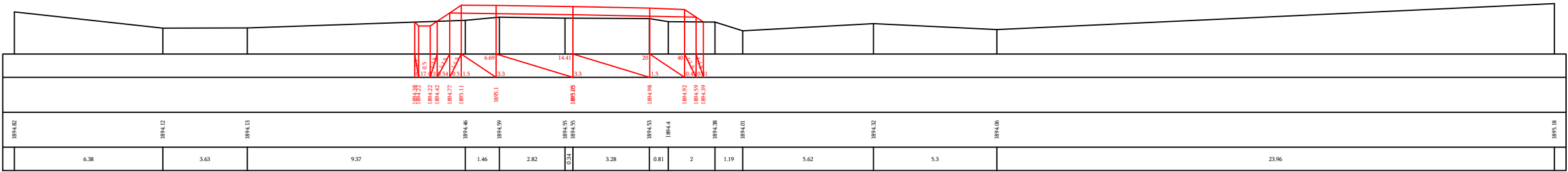

Pk/ᄁᄁ 37+20

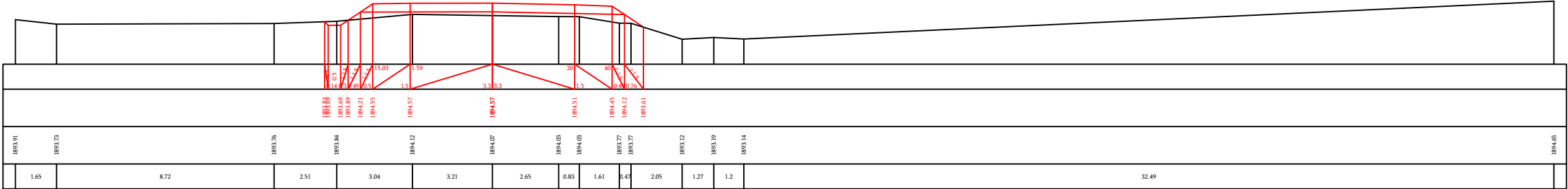

Pk/ᄁᄁ 37+40



Pk/ᄁᄁ 37+60



Pk/ᄁᄁ 37+80

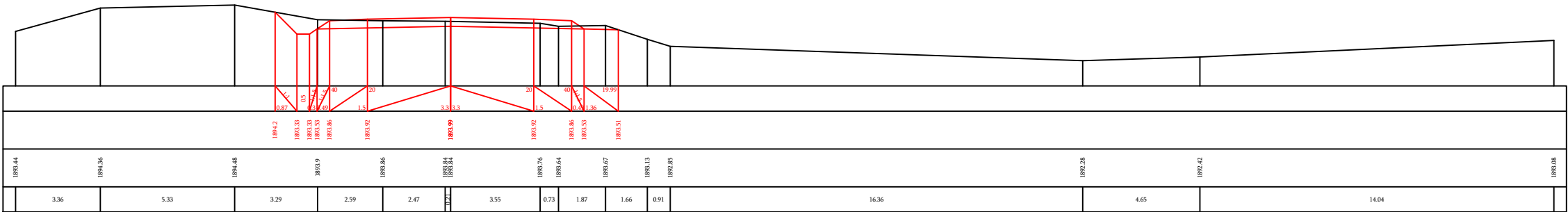

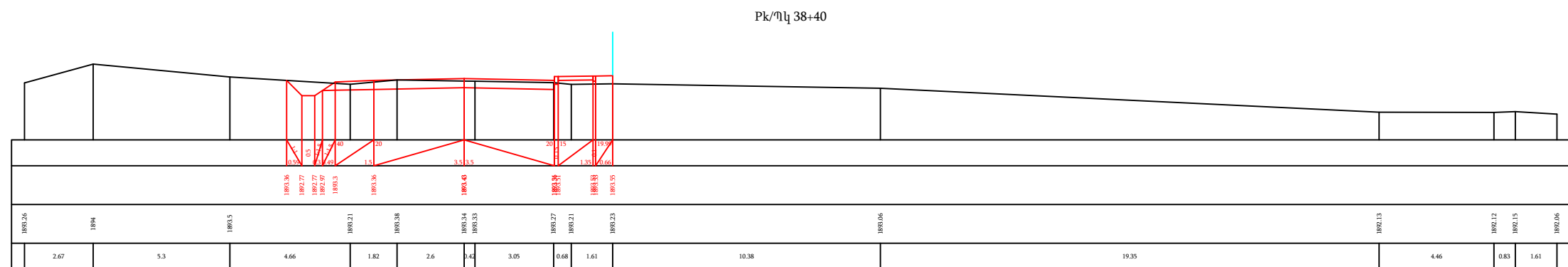
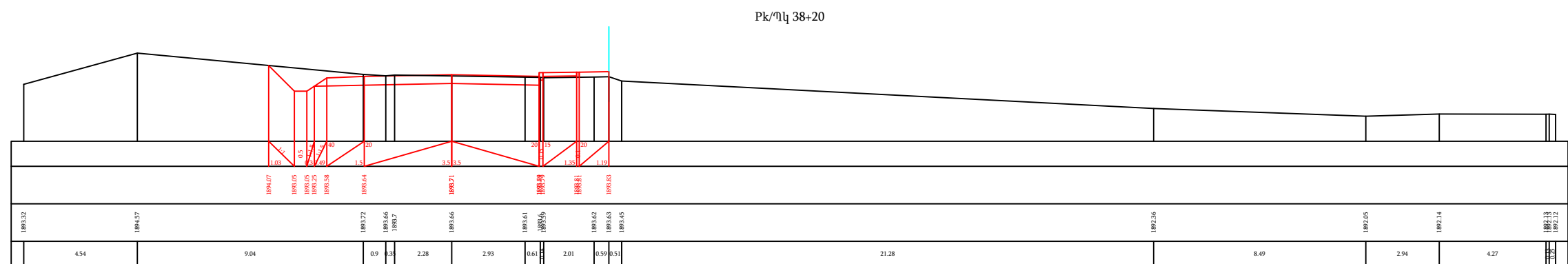
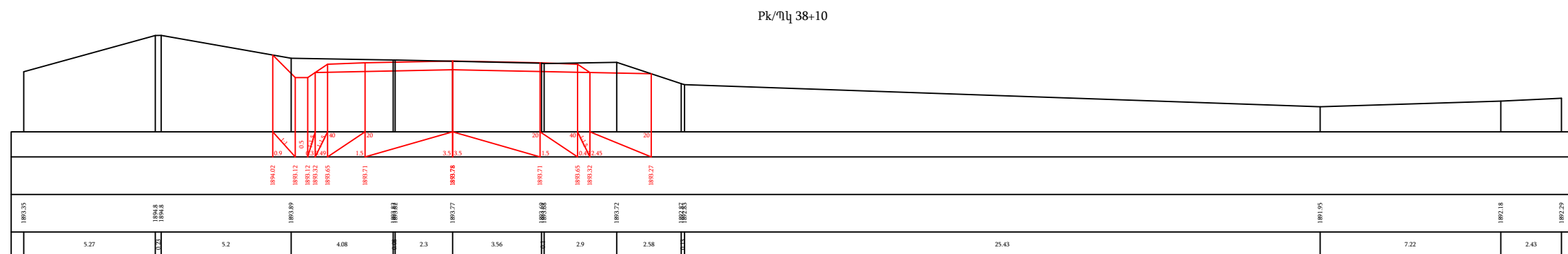
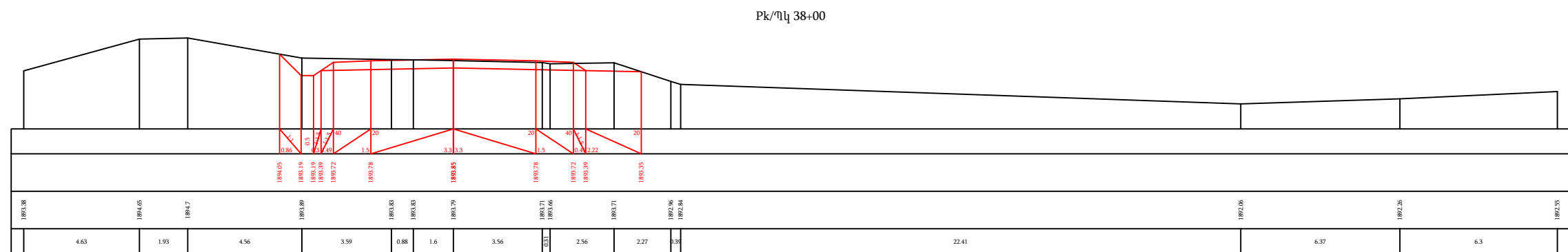

<p>Dimensions (mm): 20, 3.5, 3.5, 25, 15, 1.38, 0.04</p>														
<p>Material/Section Labels (mm): 1883.08, 1883.14, 1883.21, 1883.26</p>														
<p>Material/Section Labels (mm): 1892.21, 1892.42, 1892.28, 1892.26, 1892.06, 1892.05, 1892.01, 1892.95, 1892.83, 1892.84, 1892.49, 1892.12, 1892.12, 1892.18, 1892</p>														
<p>Material/Section Labels (mm): 0.79, 1.57, 8.43, 3.29, 0.83, 2.09, 3.4, 1.23, 0.67, 21.42, 7.64, 1.76, 1.52, 2.98</p>														

The drawing shows a cross-section of a bridge with a trapezoidal deck. A red line traces the top surface of the deck, while a black line shows the underlying structure. A vertical cyan line is positioned on the left side of the deck. Below the bridge, a series of numerical values are listed, corresponding to specific points along the bridge's length. These values include elevations (e.g., 1893.3, 1892.48, 1892.03, 1892.08, 1892.67, 1892.26, 1892.28, 1892.81, 1892.91, 1892.79, 1892.76, 1892.65, 1892.62, 1892.6, 1892.5, 1892.31, 1892.18, 1892.2, 1892.94) and horizontal distances (e.g., 4.93, 1.42, 4.4, 7.01, 2.68, 2.79, 0.71, 2.62, 1.28, 1.25, 2.82, 12.54, 12.79, 0.49, 4.34). The red text in the original image highlights the elevation values.

Diagram illustrating the cross-section of a road structure, showing various layers and dimensions. The diagram includes a road surface, subgrade, and various structural layers. Dimensions are provided in meters (m) and centimeters (cm).

Key dimensions and labels:

- Top layer dimensions: 13.43, 1.14, 1.2, 1.71, 0.65, 2.16, 3.41, 0.9, 1.17, 0.63, 1.55, 5.46, 1.45, 8.76, 7.19, 2.78, 3.73.
- Structural layers: 1892.72, 1892.78, 1892.9, 1892.86, 1892.77, 1892.74, 1892.75, 1892.72, 1891.68, 1891.19, 1891.03, 1891, 1891.5, 1891.22, 1891.11, 1891.09.
- Other labels: 1892.72, 1892.73, 1892.75, 1892.82, 1892.79, 1892.71, 1892.72, 1892.73, 1892.74, 1892.75, 1892.76, 1892.77, 1892.78, 1892.79, 1892.80, 1892.81, 1892.82, 1892.83, 1892.84, 1892.85, 1892.86, 1892.87, 1892.88, 1892.89, 1892.90, 1892.91, 1892.92, 1892.93, 1892.94, 1892.95, 1892.96, 1892.97, 1892.98, 1892.99, 1893.00, 1893.01, 1893.02, 1893.03, 1893.04, 1893.05, 1893.06, 1893.07, 1893.08, 1893.09, 1893.10, 1893.11, 1893.12, 1893.13, 1893.14, 1893.15, 1893.16, 1893.17, 1893.18, 1893.19, 1893.20, 1893.21, 1893.22, 1893.23, 1893.24, 1893.25, 1893.26, 1893.27, 1893.28, 1893.29, 1893.30, 1893.31, 1893.32, 1893.33, 1893.34, 1893.35, 1893.36, 1893.37, 1893.38, 1893.39, 1893.40, 1893.41, 1893.42, 1893.43, 1893.44, 1893.45, 1893.46, 1893.47, 1893.48, 1893.49, 1893.50, 1893.51, 1893.52, 1893.53, 1893.54, 1893.55, 1893.56, 1893.57, 1893.58, 1893.59, 1893.60, 1893.61, 1893.62, 1893.63, 1893.64, 1893.65, 1893.66, 1893.67, 1893.68, 1893.69, 1893.70, 1893.71, 1893.72, 1893.73, 1893.74, 1893.75, 1893.76, 1893.77, 1893.78, 1893.79, 1893.80, 1893.81, 1893.82, 1893.83, 1893.84, 1893.85, 1893.86, 1893.87, 1893.88, 1893.89, 1893.90, 1893.91, 1893.92, 1893.93, 1893.94, 1893.95, 1893.96, 1893.97, 1893.98, 1893.99, 1894.00, 1894.01, 1894.02, 1894.03, 1894.04, 1894.05, 1894.06, 1894.07, 1894.08, 1894.09, 1894.10, 1894.11, 1894.12, 1894.13, 1894.14, 1894.15, 1894.16, 1894.17, 1894.18, 1894.19, 1894.20, 1894.21, 1894.22, 1894.23, 1894.24, 1894.25, 1894.26, 1894.27, 1894.28, 1894.29, 1894.30, 1894.31, 1894.32, 1894.33, 1894.34, 1894.35, 1894.36, 1894.37, 1894.38, 1894.39, 1894.40, 1894.41, 1894.42, 1894.43, 1894.44, 1894.45, 1894.46, 1894.47, 1894.48, 1894.49, 1894.50, 1894.51, 1894.52, 1894.53, 1894.54, 1894.55, 1894.56, 1894.57, 1894.58, 1894.59, 1894.60, 1894.61, 1894.62, 1894.63, 1894.64, 1894.65, 1894.66, 1894.67, 1894.68, 1894.69, 1894.70, 1894.71, 1894.72, 1894.73, 1894.74, 1894.75, 1894.76, 1894.77, 1894.78, 1894.79, 1894.80, 1894.81, 1894.82, 1894.83, 1894.84, 1894.85, 1894.86, 1894.87, 1894.88, 1894.89, 1894.90, 1894.91, 1894.92, 1894.93, 1894.94, 1894.95, 1894.96, 1894.97, 1894.98, 1894.99, 1895.00, 1895.01, 1895.02, 1895.03, 1895.04, 1895.05, 1895.06, 1895.07, 1895.08, 1895.09, 1895.10, 1895.11, 1895.12, 1895.13, 1895.14, 1895.15, 1895.16, 1895.17, 1895.18, 1895.19, 1895.20, 1895.21, 1895.22, 1895.23, 1895.24, 1895.25, 1895.26, 1895.27, 1895.28, 1895.29, 1895.30, 1895.31, 1895.32, 1895.33, 1895.34, 1895.35, 1895.36, 1895.37, 1895.38, 1895.39, 1895.40, 1895.41, 1895.42, 1895.43, 1895.44, 1895.45, 1895.46, 1895.47, 1895.48, 1895.49, 1895.50, 1895.51, 1895.52, 1895.53, 1895.54, 1895.55, 1895.56, 1895.57, 1895.58, 1895.59, 1895.60, 1895.61, 1895.62, 1895.63, 1895.64, 1895.65, 1895.66, 1895.67, 1895.68, 1895.69, 1895.70, 1895.71, 1895.72, 1895.73, 1895.74, 1895.75, 1895.76, 1895.77, 1895.78, 1895.79, 1895.80, 1895.81, 1895.82, 1895.83, 1895.84, 1895.85, 1895.86, 1895.87, 1895.88, 1895.89, 1895.90, 1895.91, 1895.92, 1895.93, 1895.94, 1895.95, 1895.96, 1895.97, 1895.98, 1895.99, 1896.00, 1896.01, 1896.02, 1896.03, 1896.04, 1896.05, 1896.06, 1896.07, 1896.08, 1896.09, 1896.10, 1896.11, 1896.12, 1896.13, 1896.14, 1896.15, 1896.16, 1896.17, 1896.18, 1896.19, 1896.20, 1896.21, 1896.22, 1896.23, 1896.24, 1896.25, 1896.26, 1896.27, 1896.28, 1896.29, 1896.30, 1896.31, 1896.32, 1896.33, 1896.34, 1896.35, 1896.36, 1896.37, 1896.38, 1896.39, 1896.40, 1896.41, 1896.42, 1896.43, 1896.44, 1896.45, 1896.46, 1896.47, 1896.48, 1896.49, 1896.50, 1896.51, 1896.52, 1896.53, 1896.54, 1896.55, 1896.56, 1896.57, 1896.58, 1896.59, 1896.60, 1896.61, 1896.62, 1896.63, 1896

[illegible]





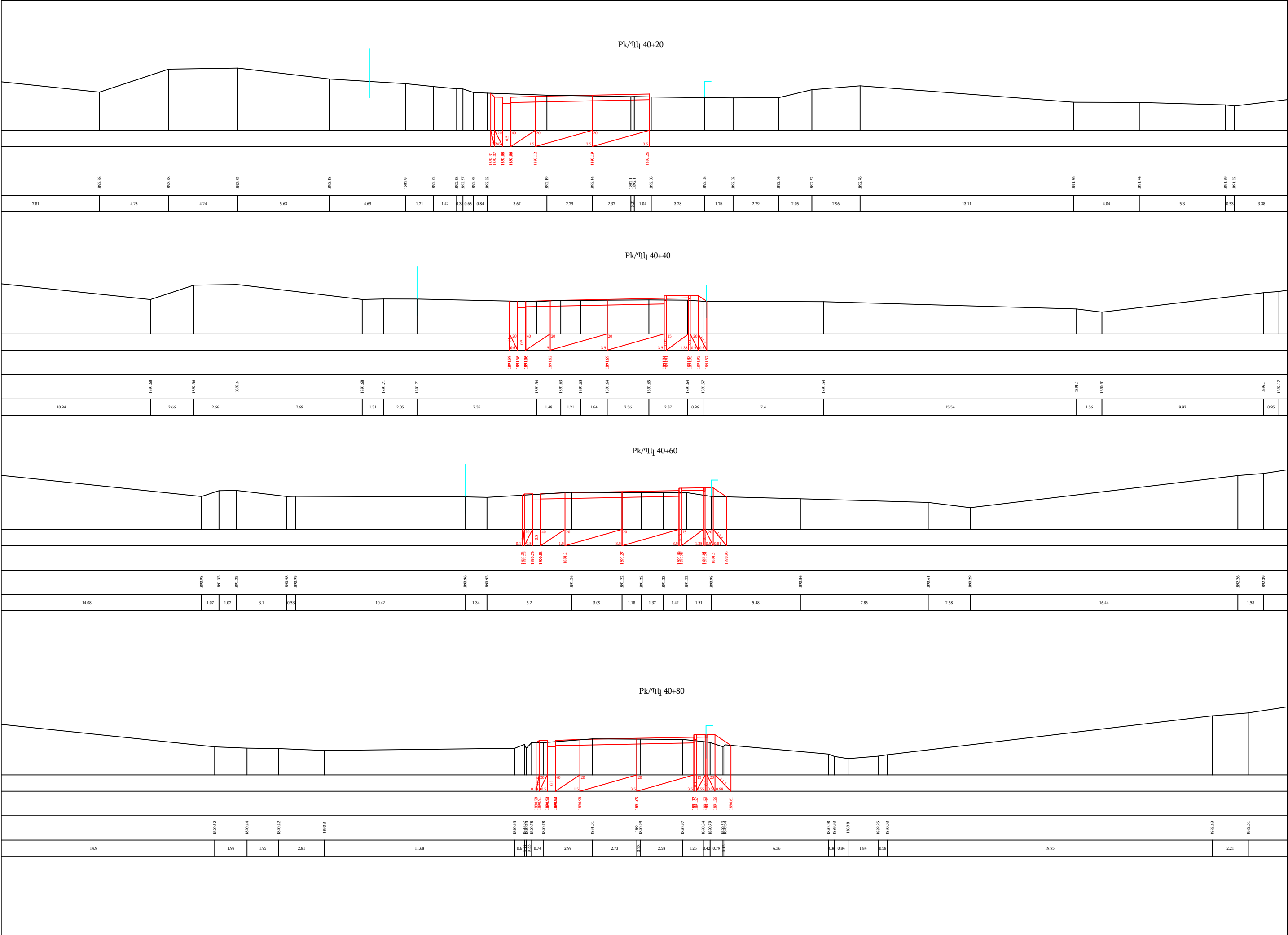

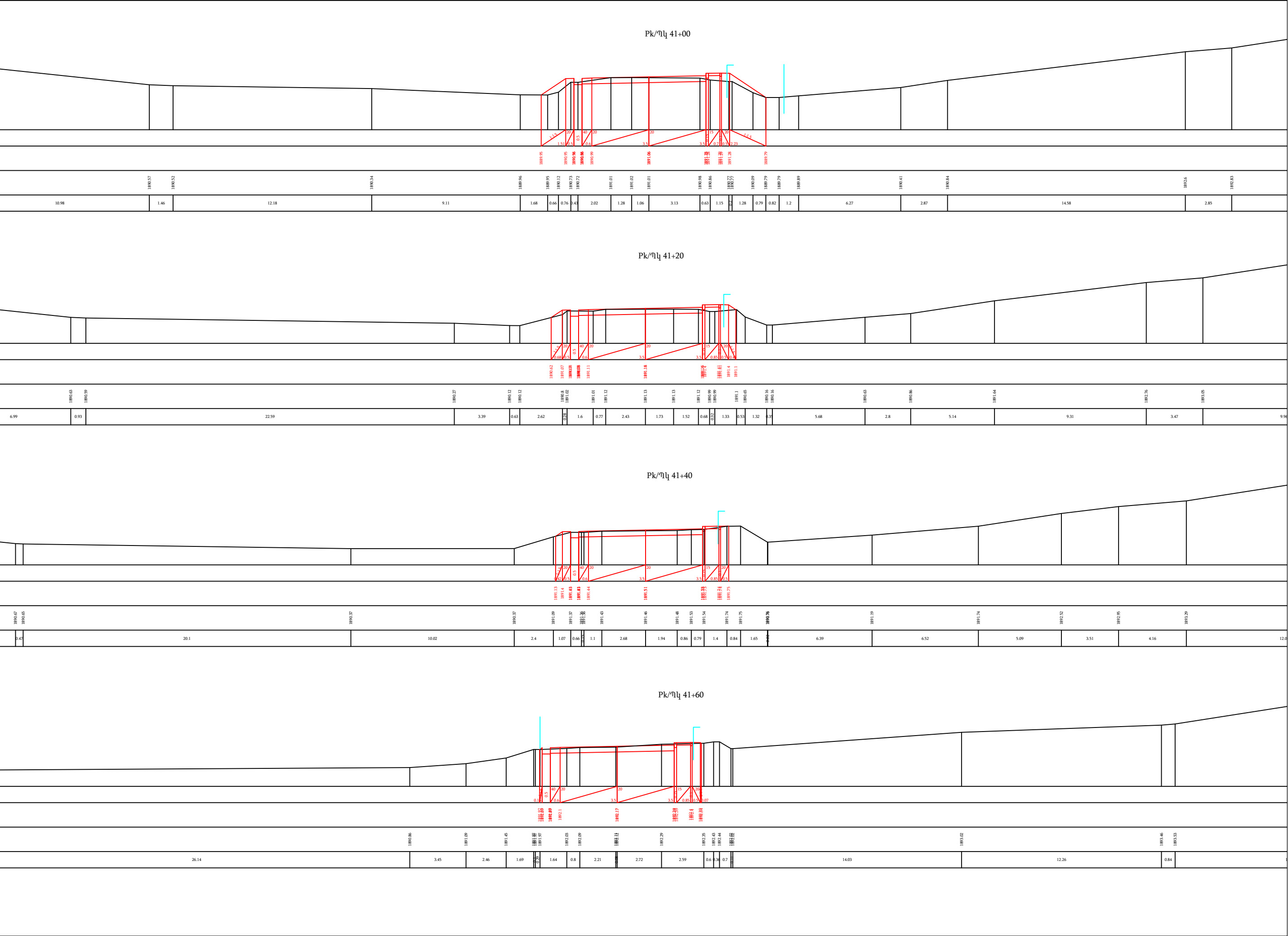



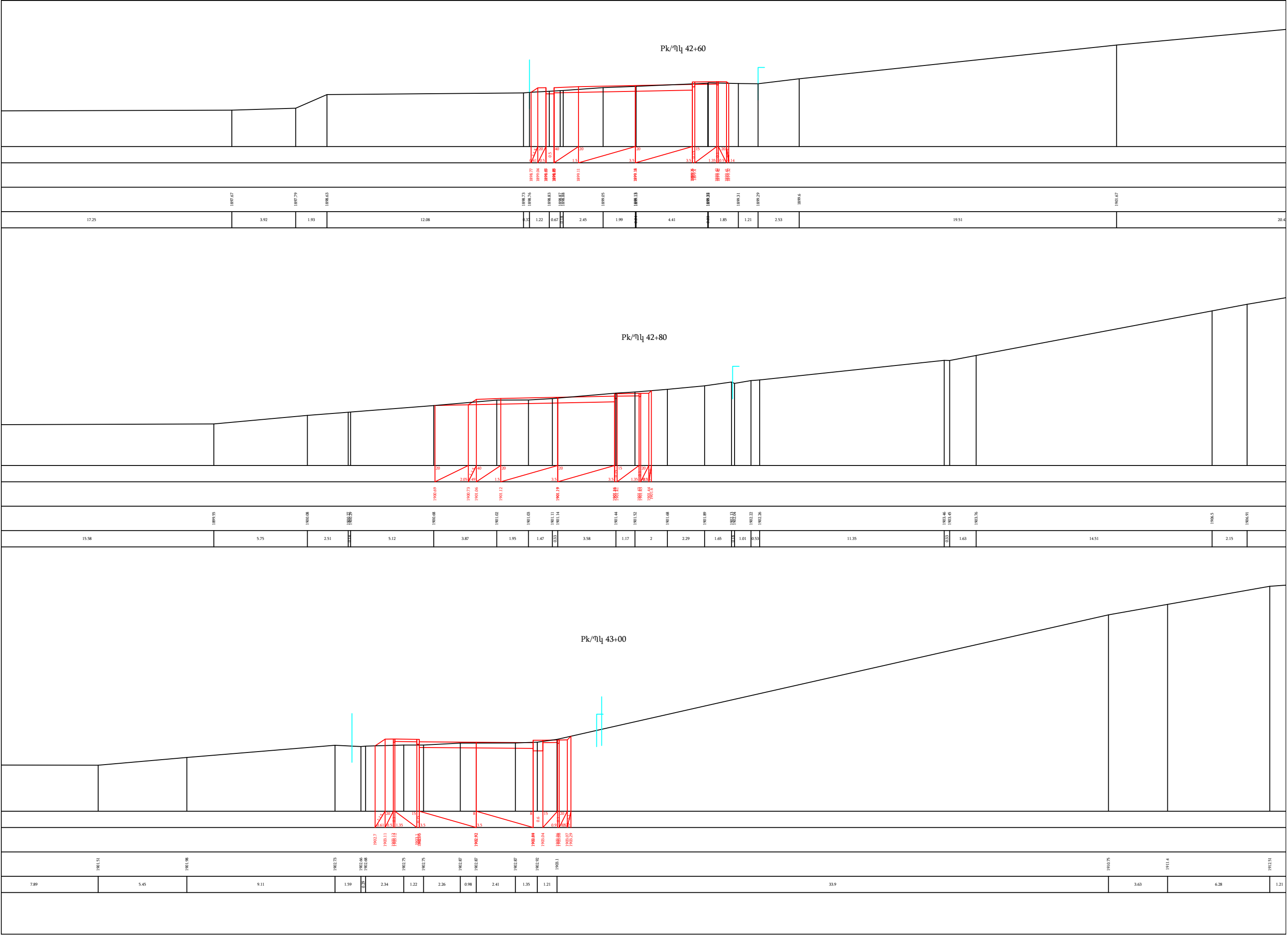

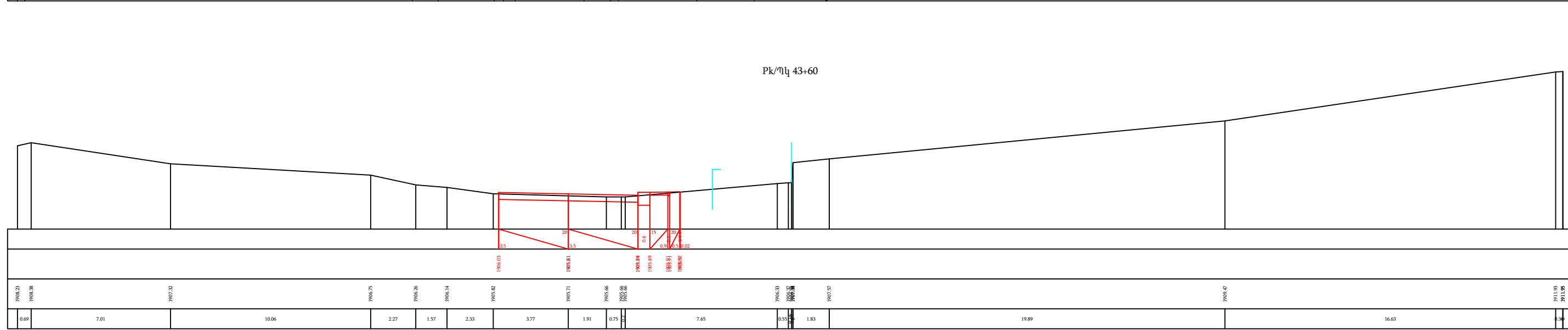
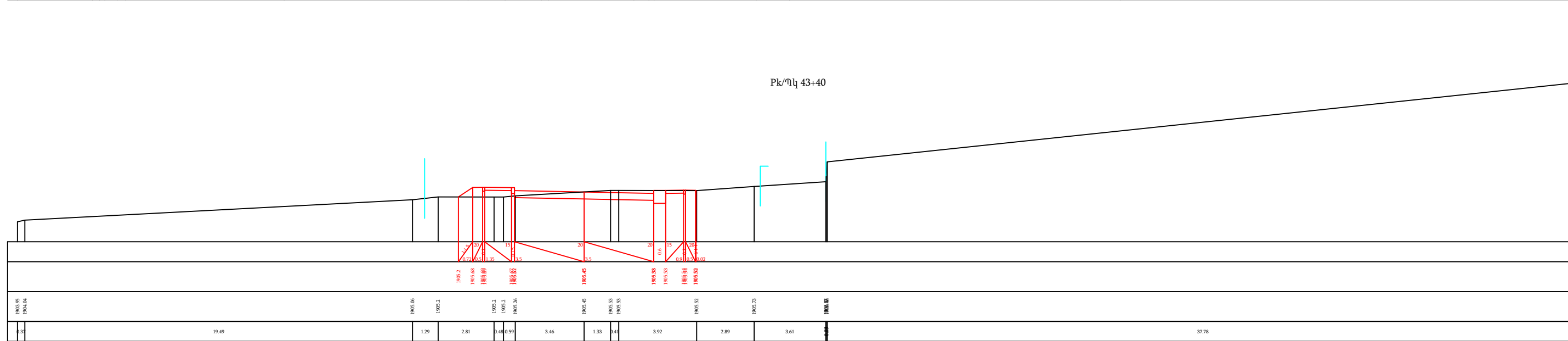
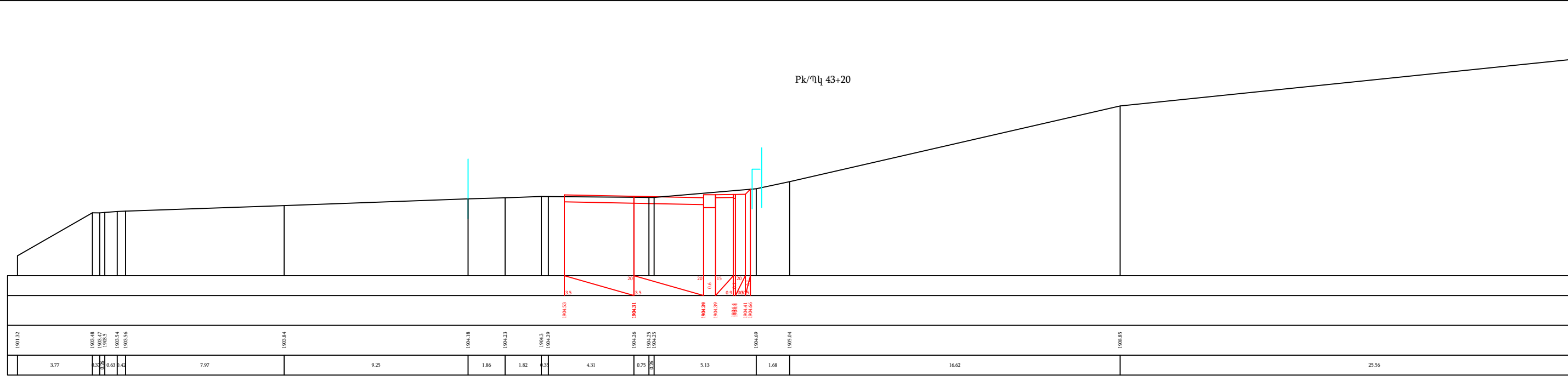



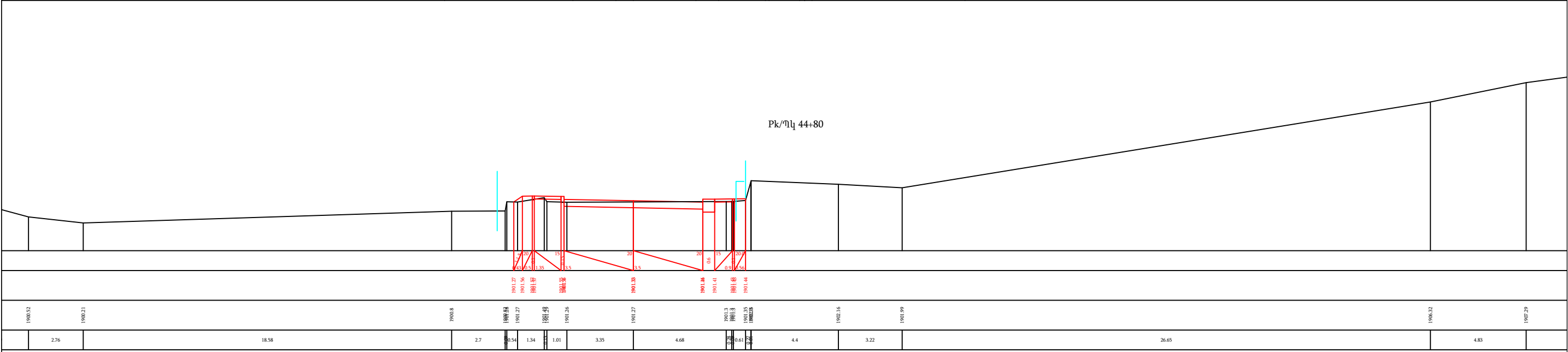
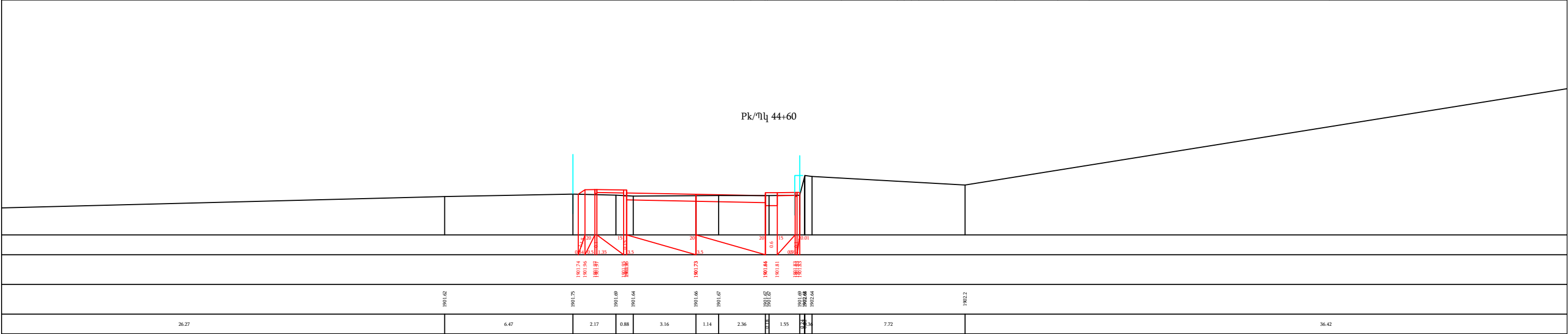
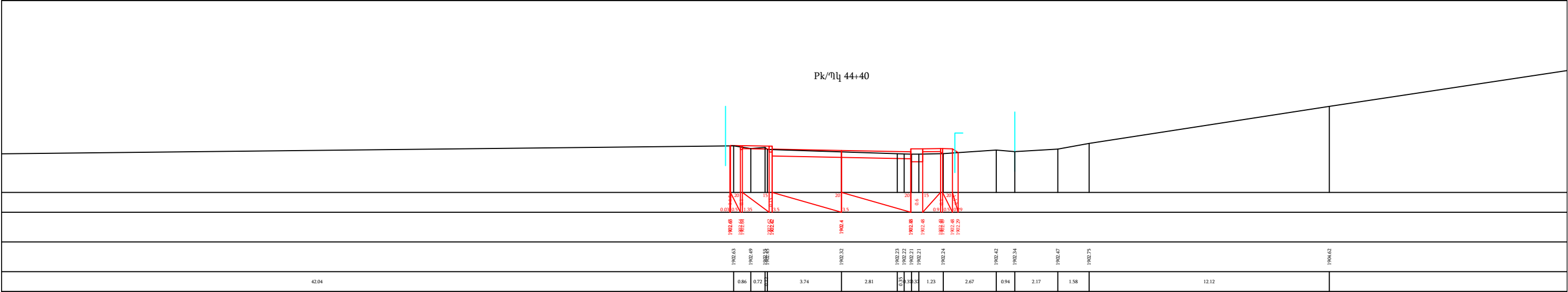







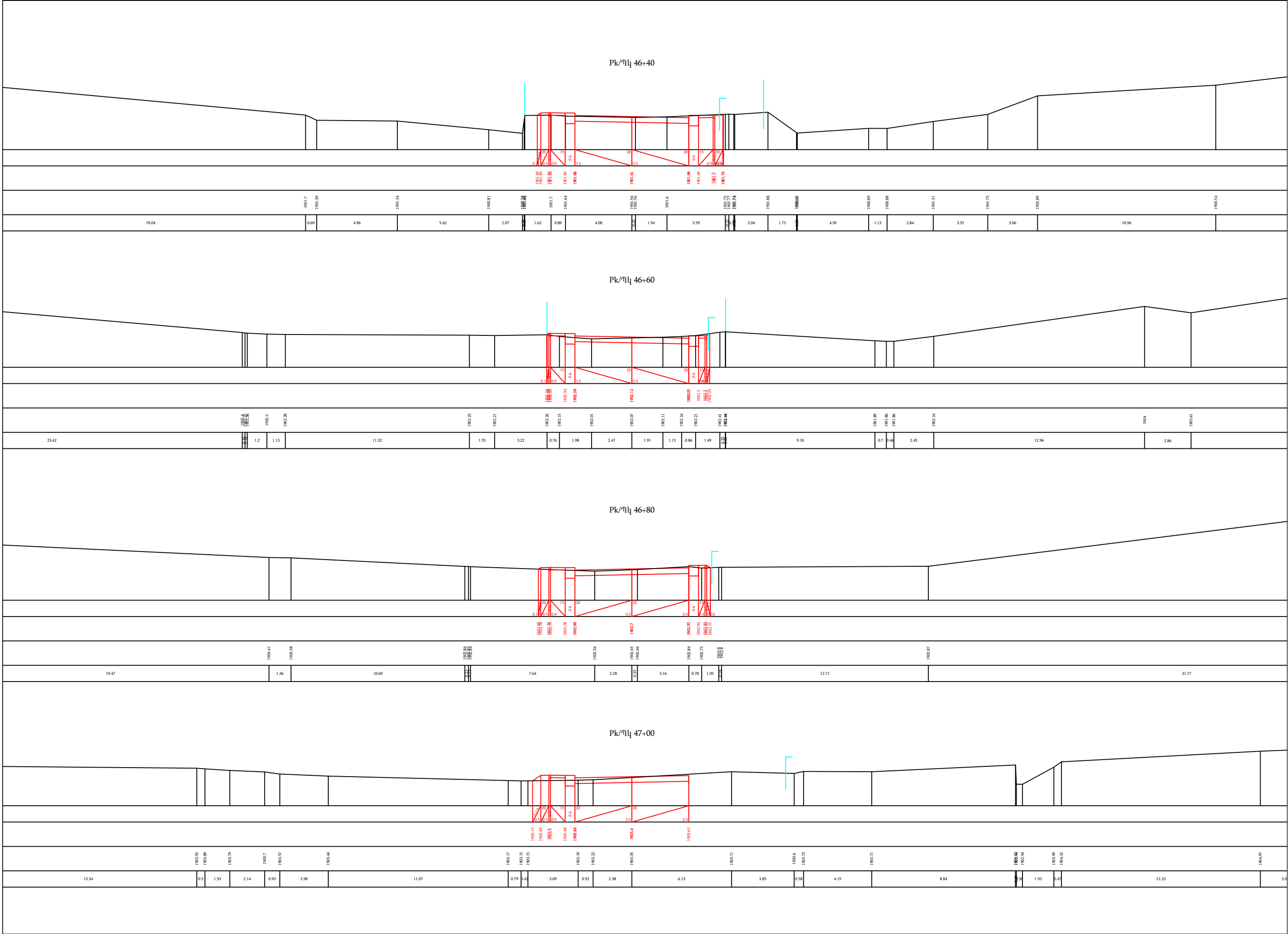

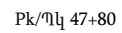
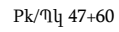
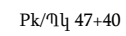
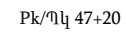

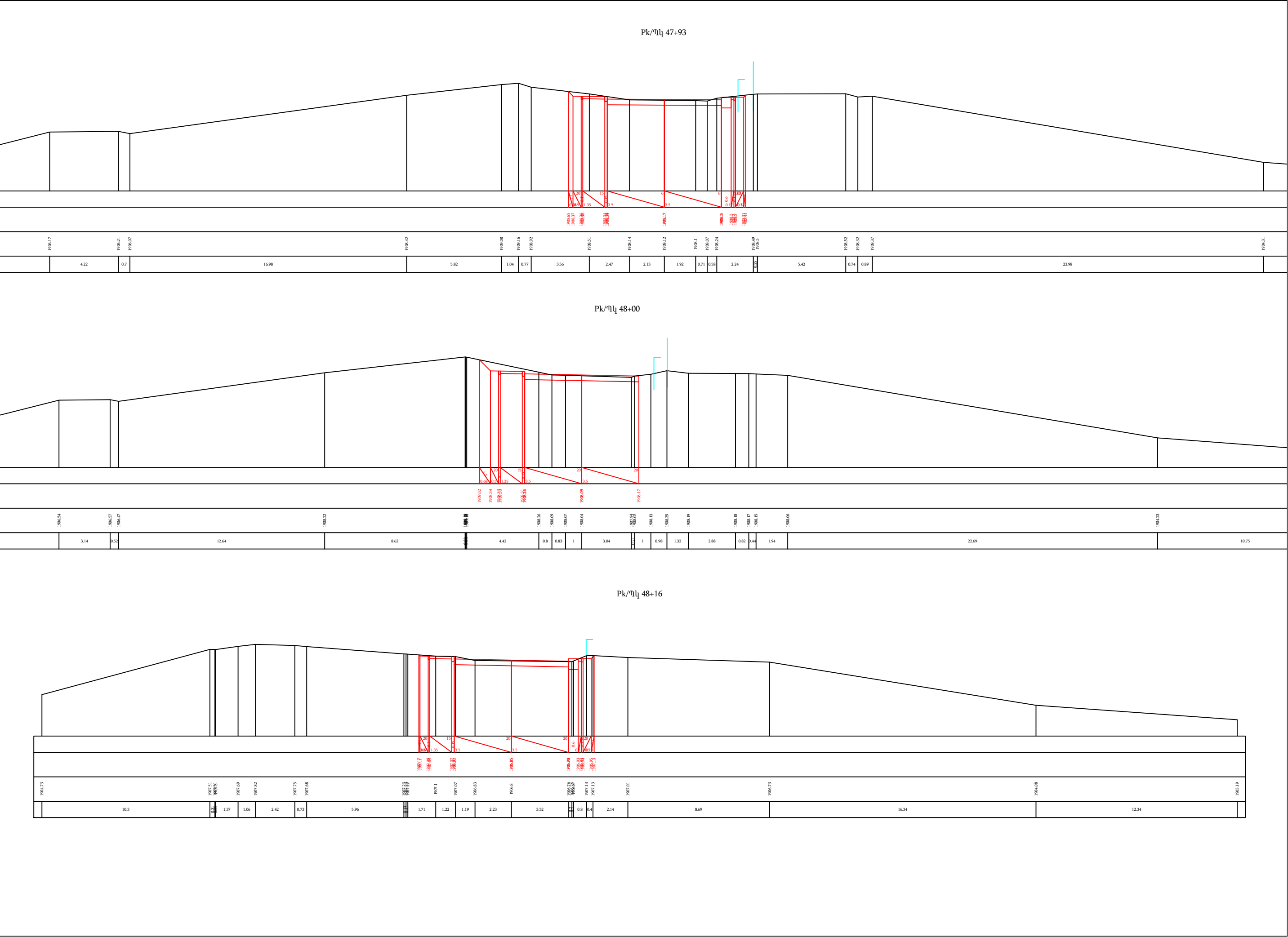

Рк/Үл 48+20

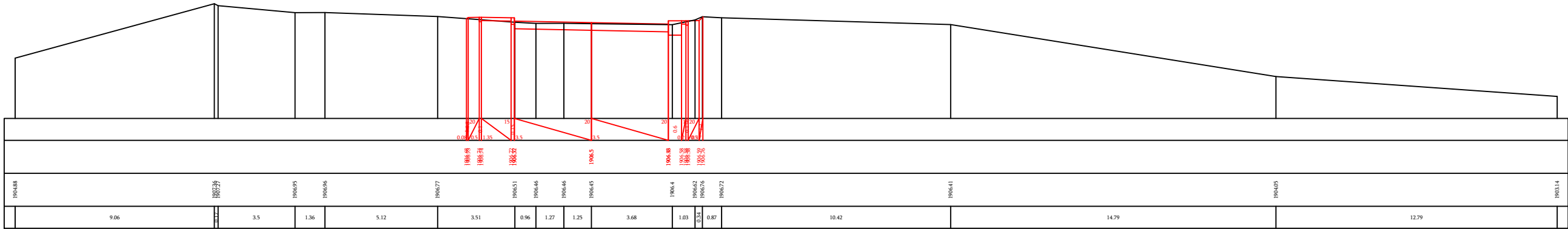

Рк/Үл 48+30

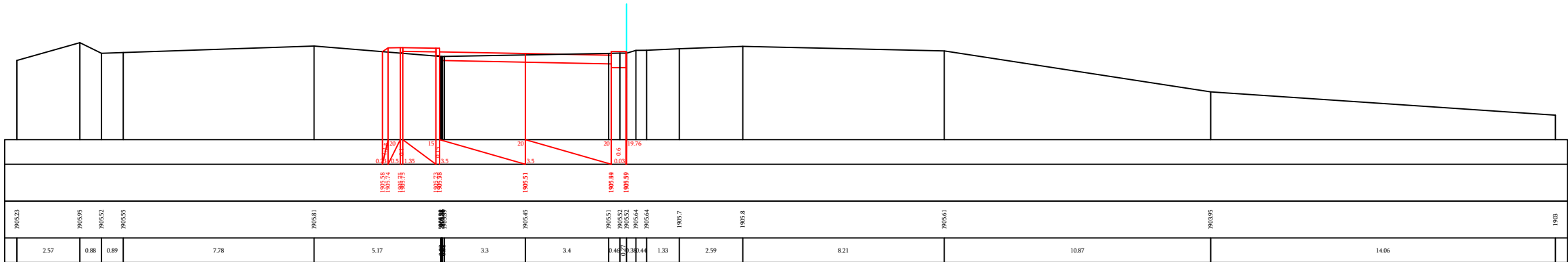

Рк/Үл 48+32

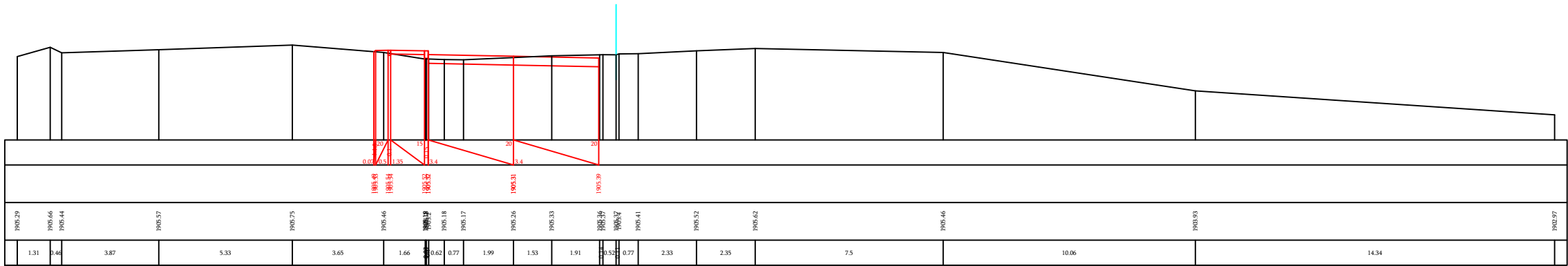

Рк/Үл 48+40

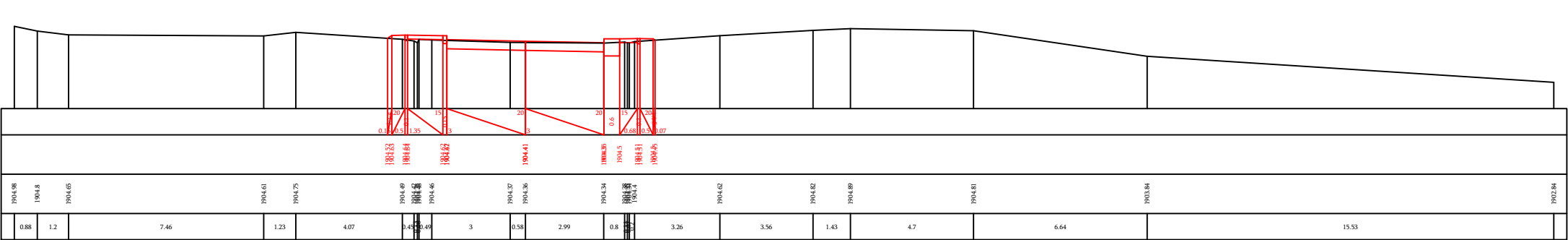

Рк/Ғл 48+43

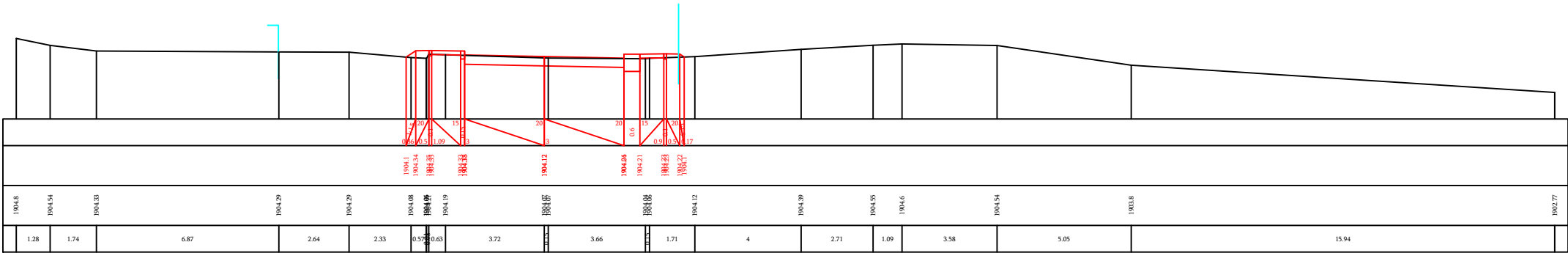

Рк/Ғл 48+50

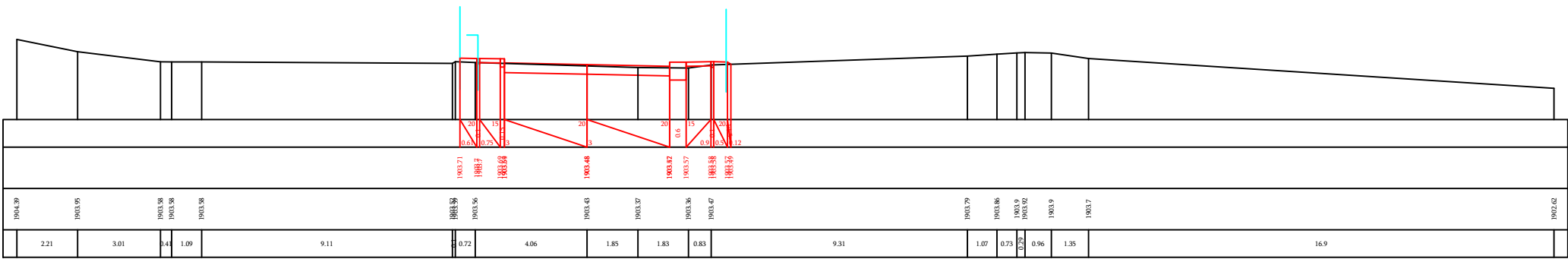

Рк/Ғл 48+60

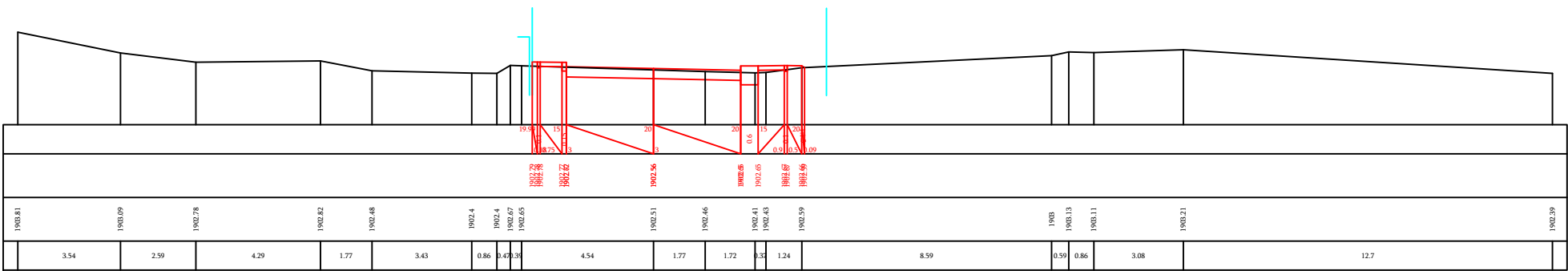

Рк/Ғл 48+80

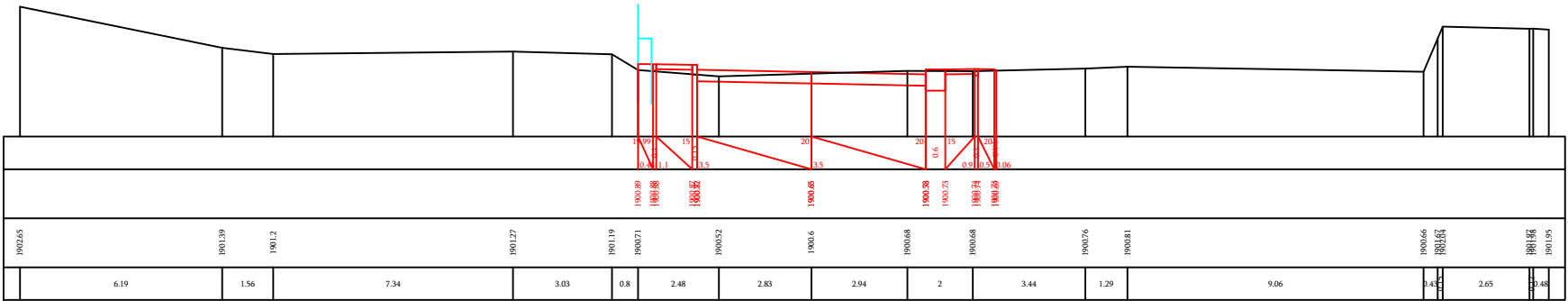

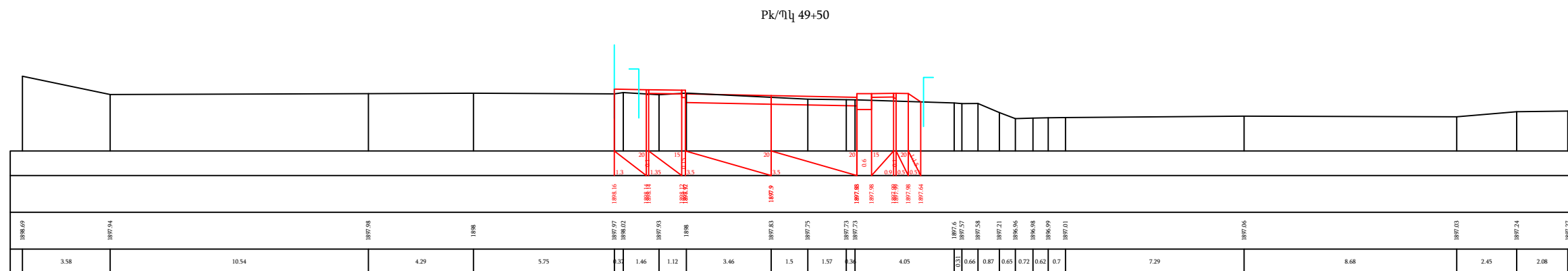
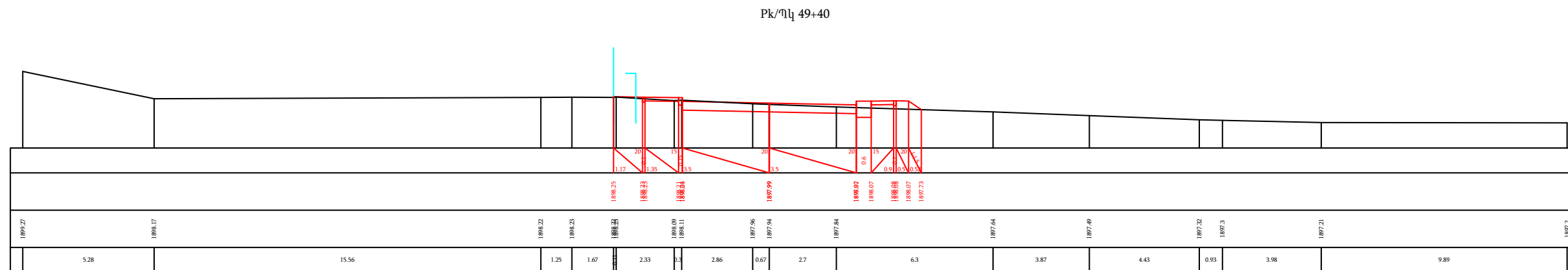
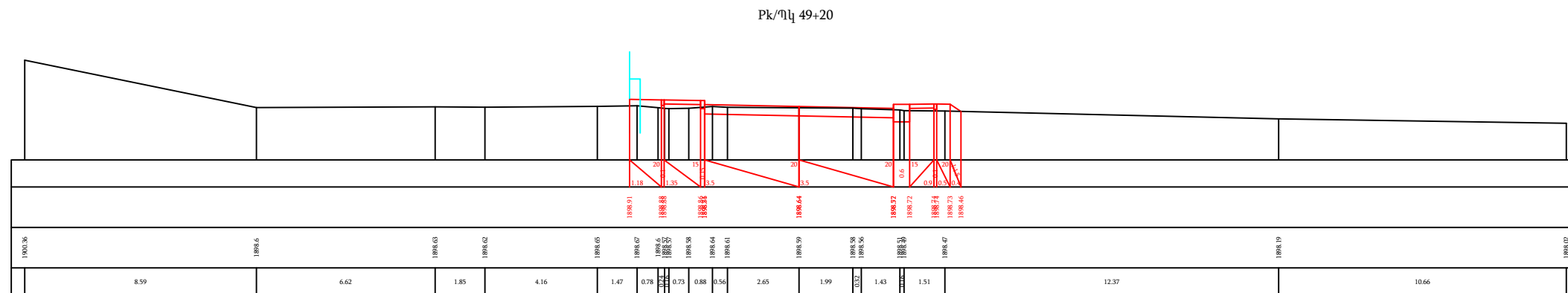
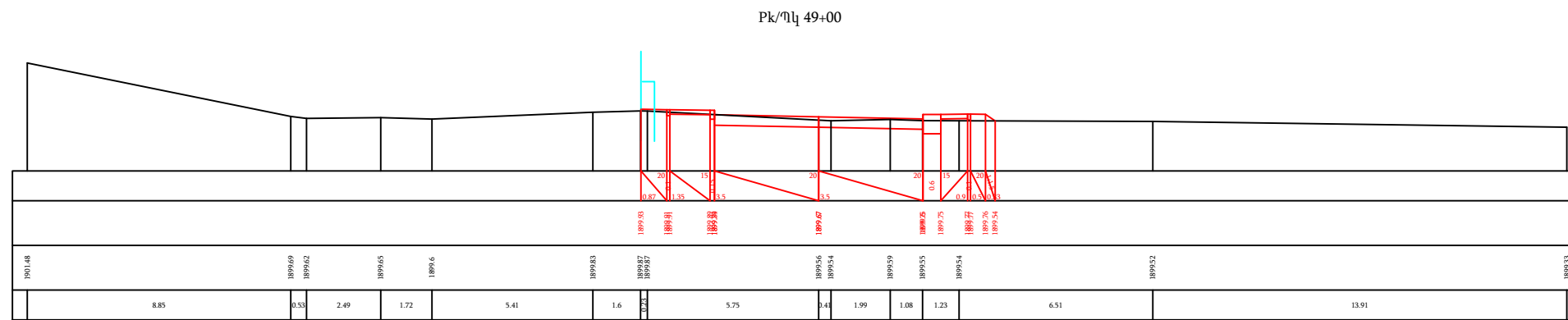





Pk/ᐅᓴ 50+40

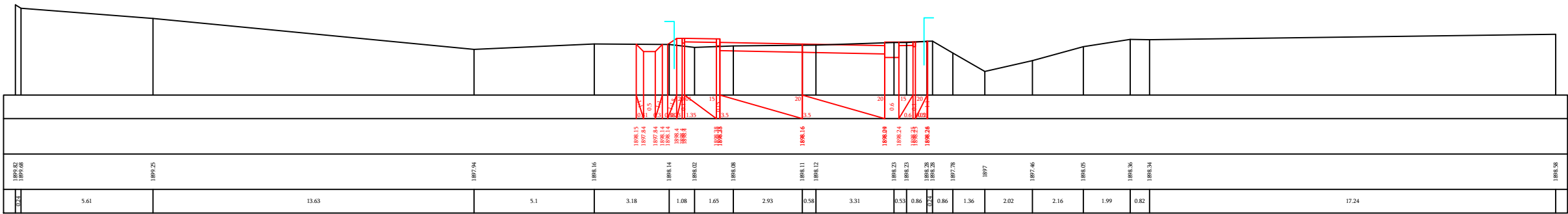

Pk/ᐅᓴ 50+60

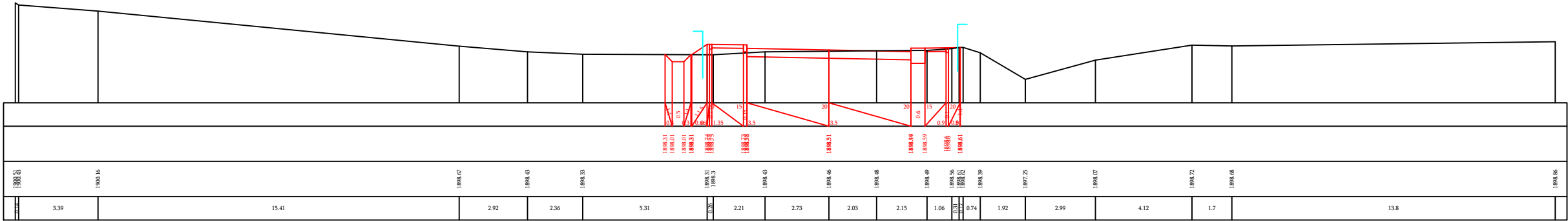

Pk/ᐅᓴ 50+80

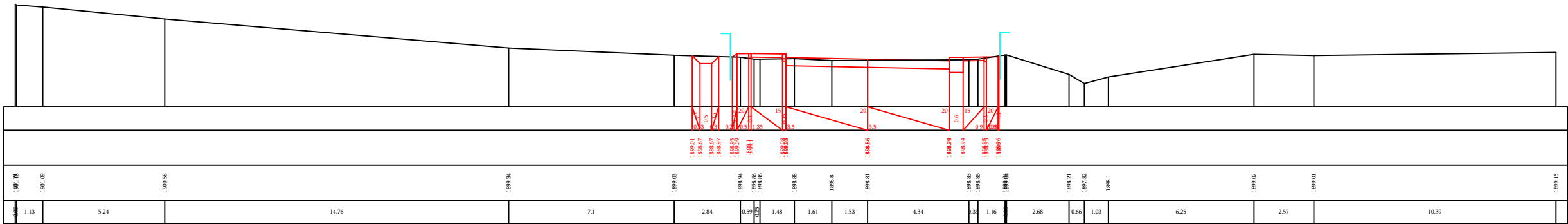

Pk/ᐅᓴ 51+00

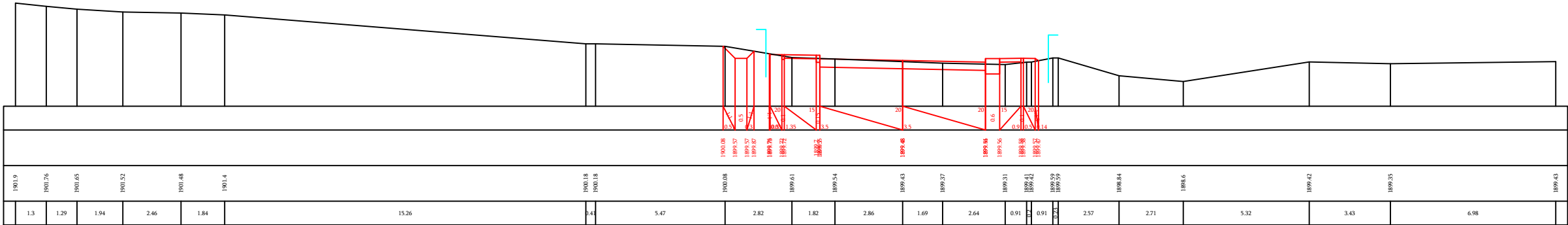

Pk/ოღ 51+20

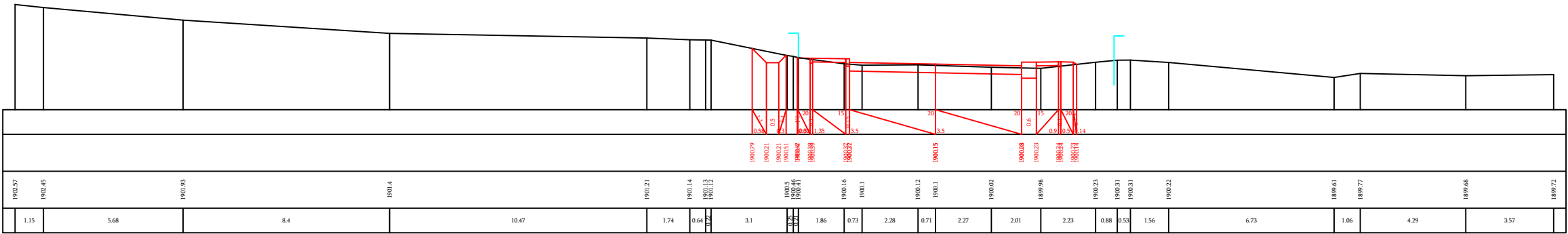

Pk/ოღ 51+40

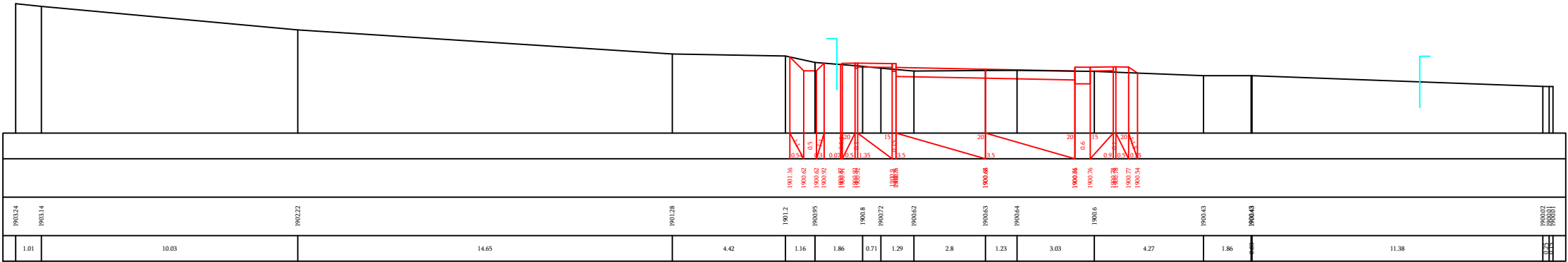

Pk/ოღ 51+60

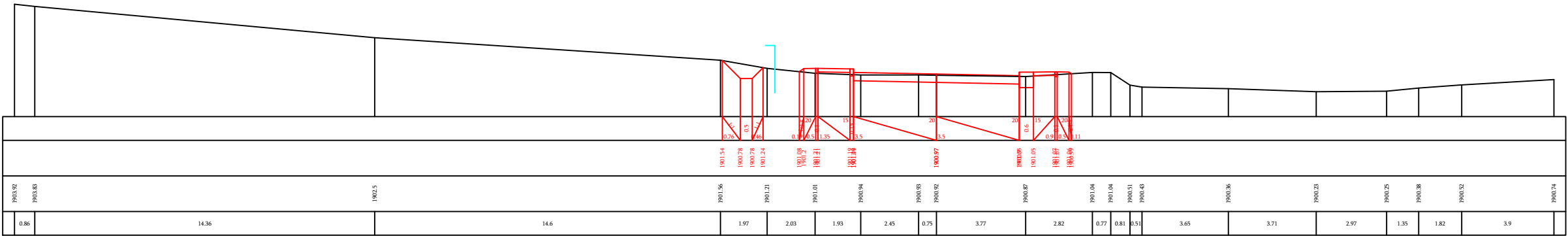

Pk/ოღ 51+80

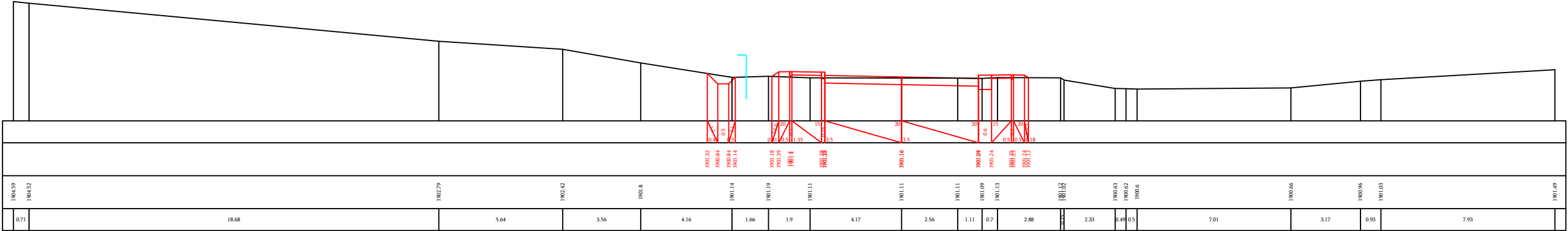

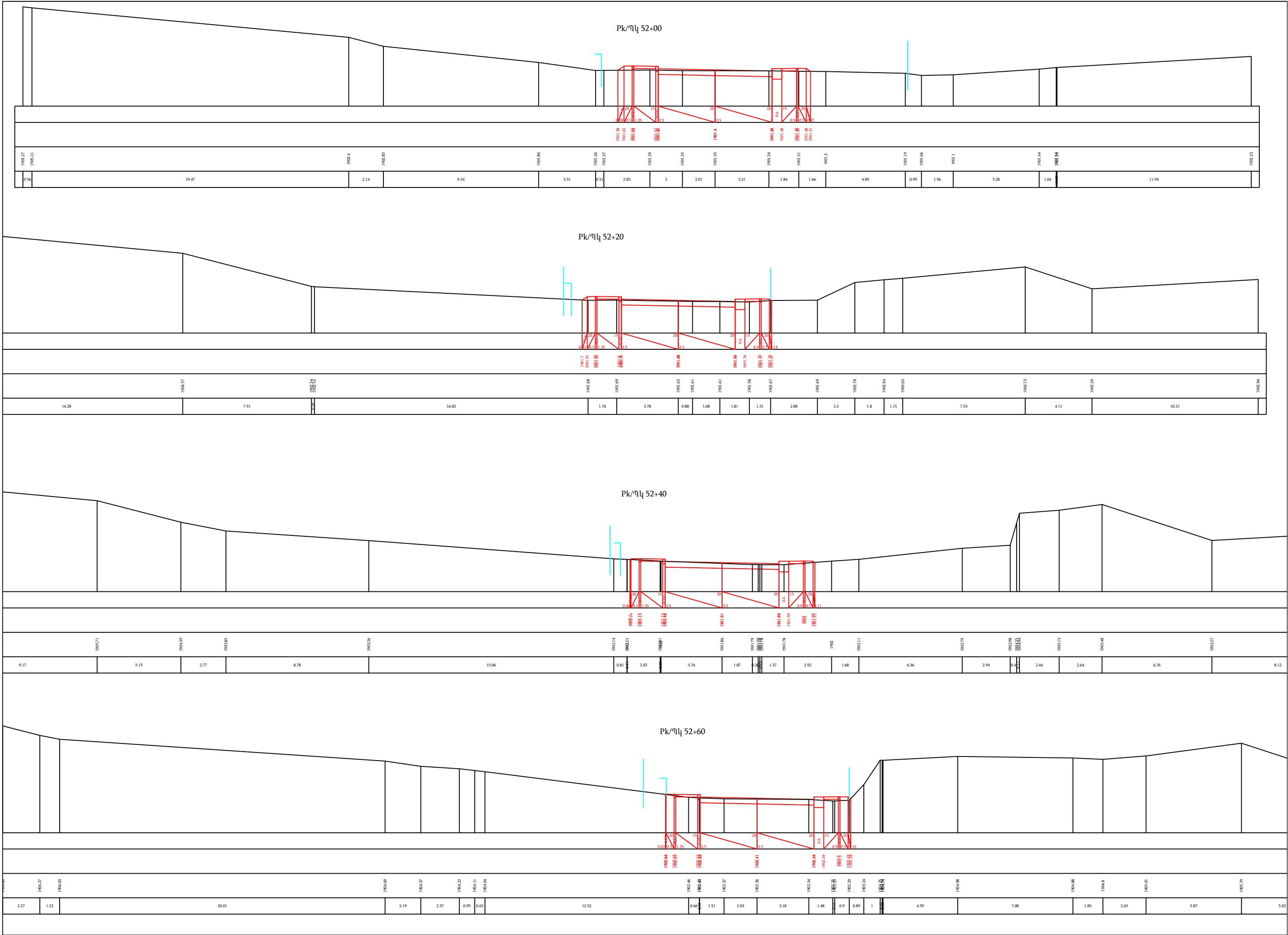

Pk/җл 52+80

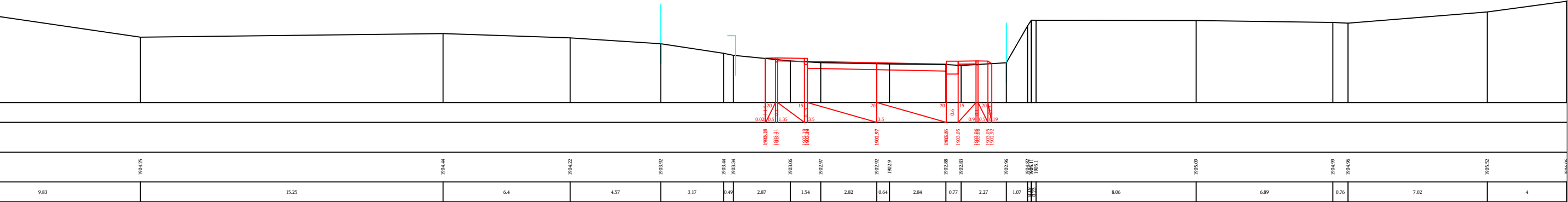

Pk/җл 53+00

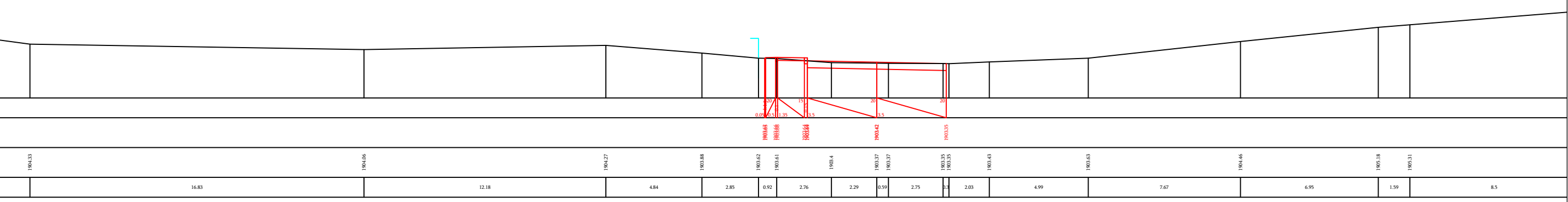

Pk/җл 53+20

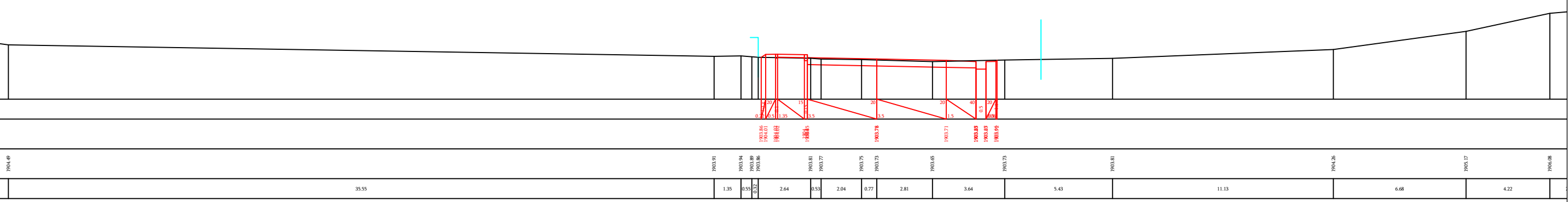

Pk/җл 53+40

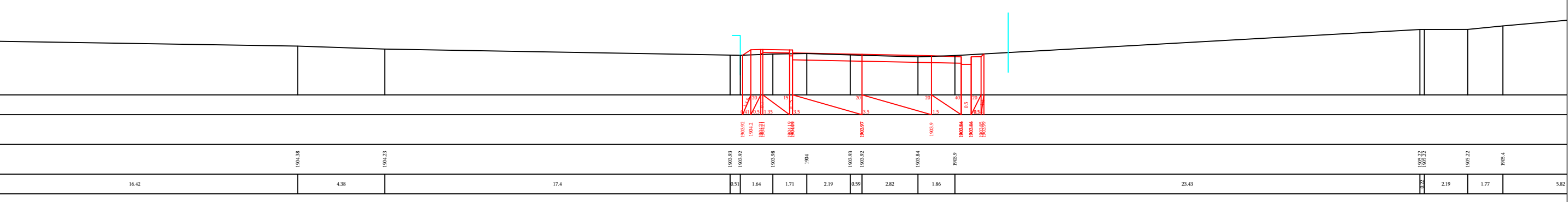









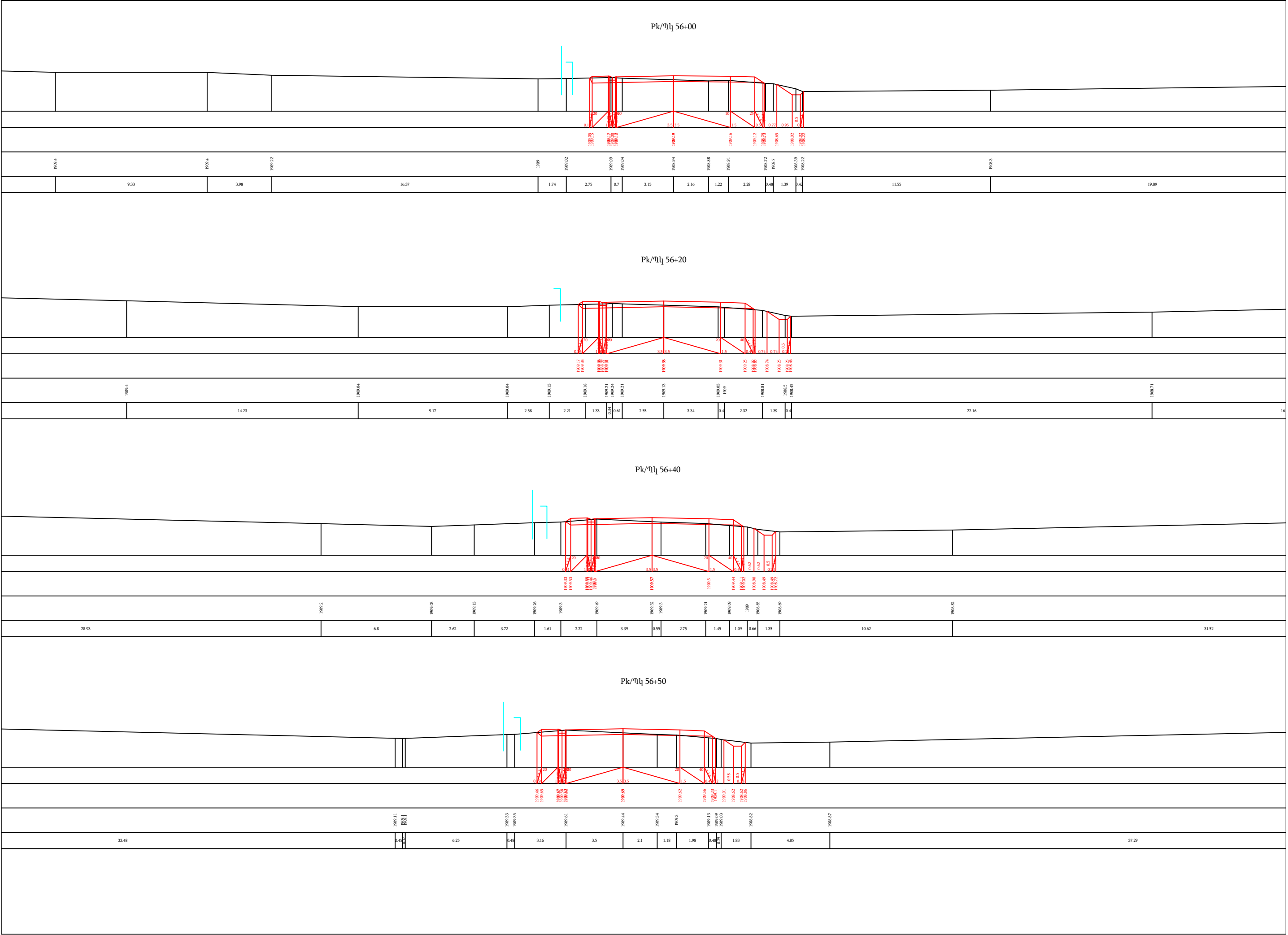

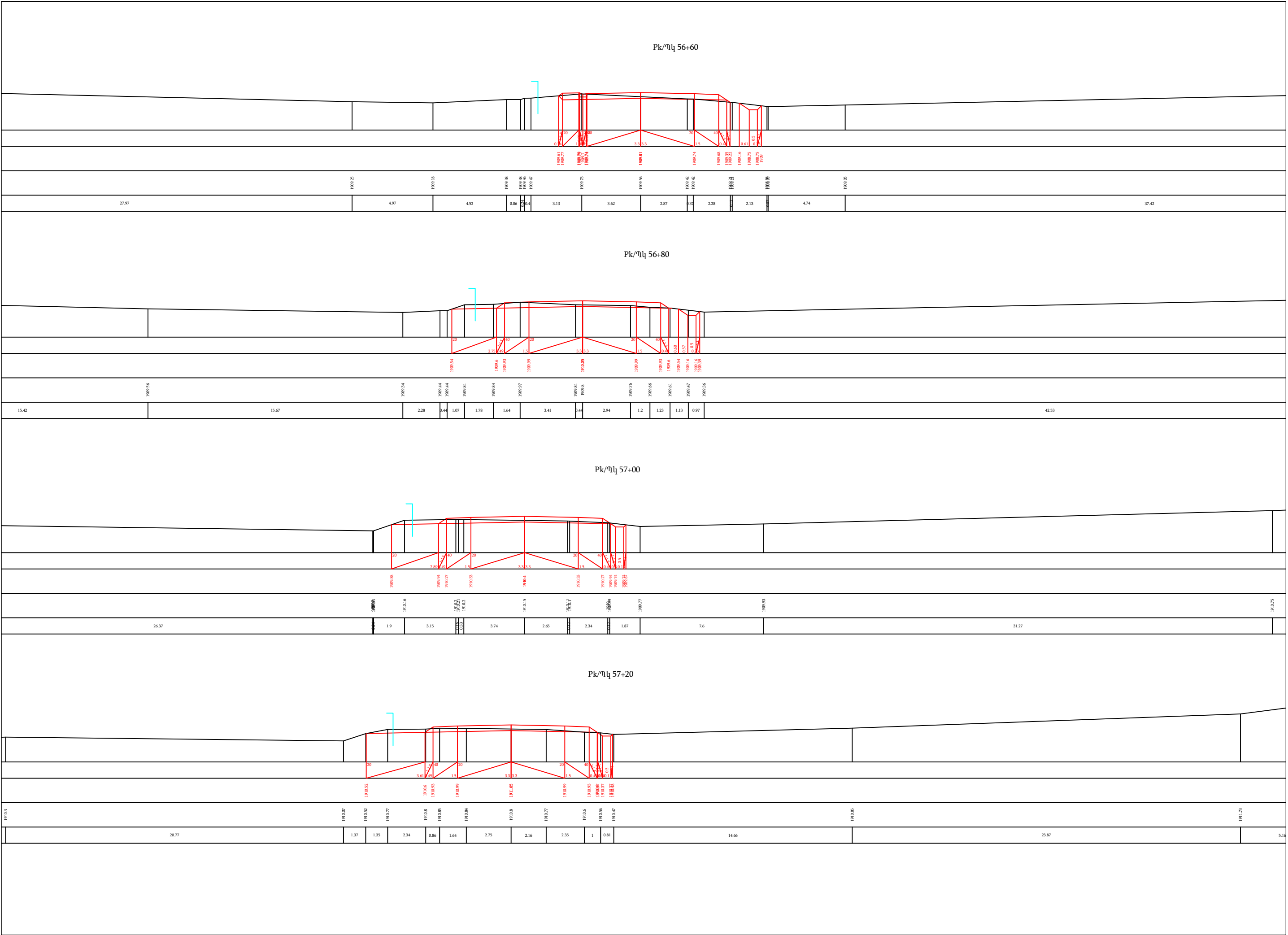



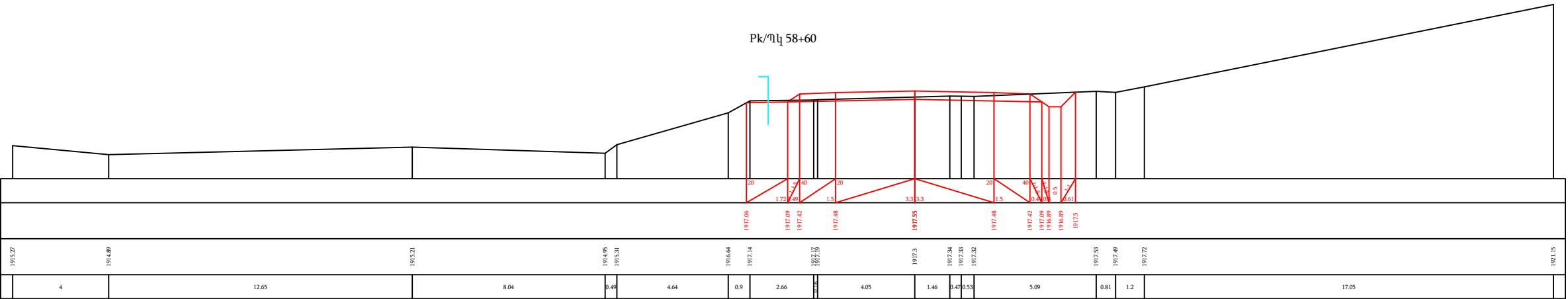
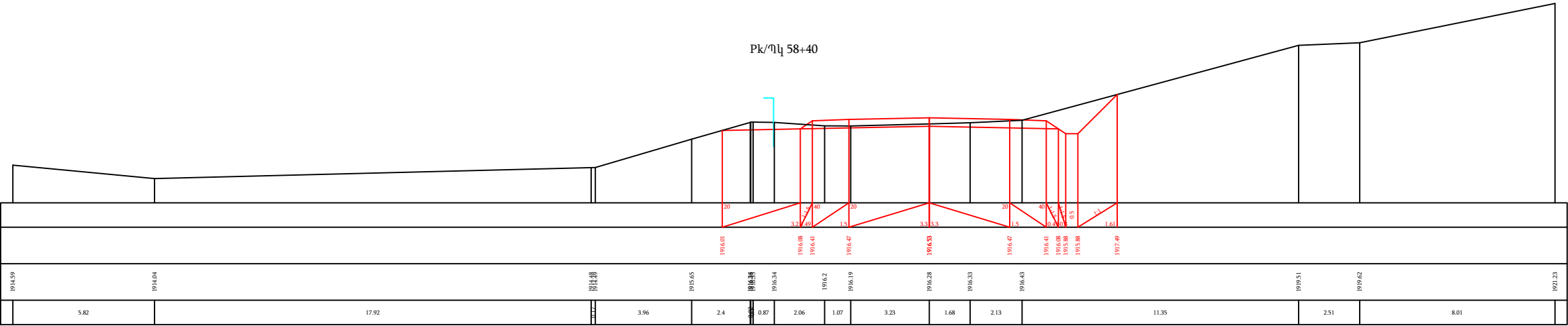
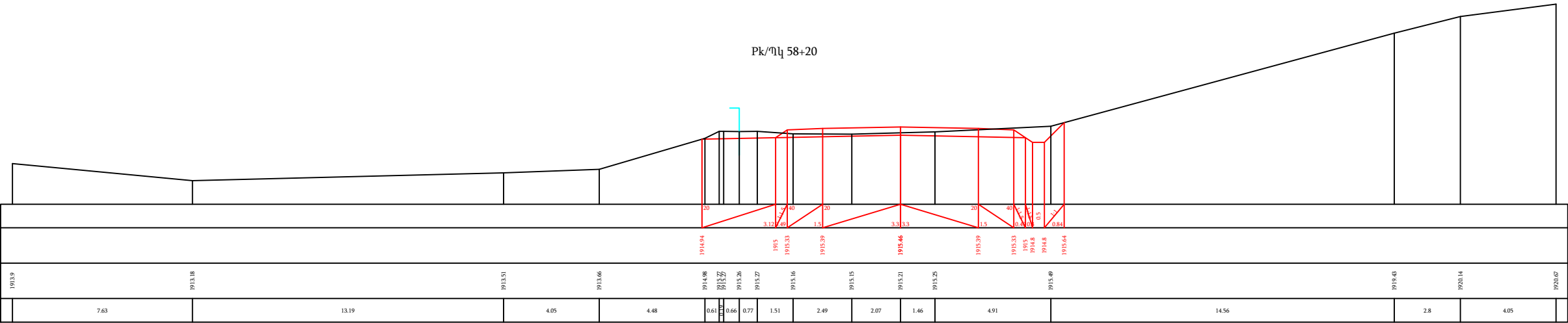

Pk/җл 58+80

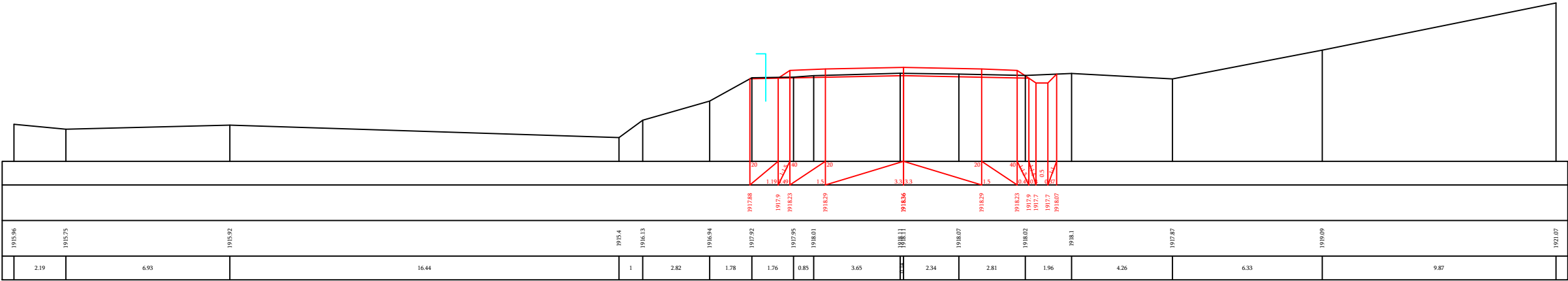

Pk/җл 59+00

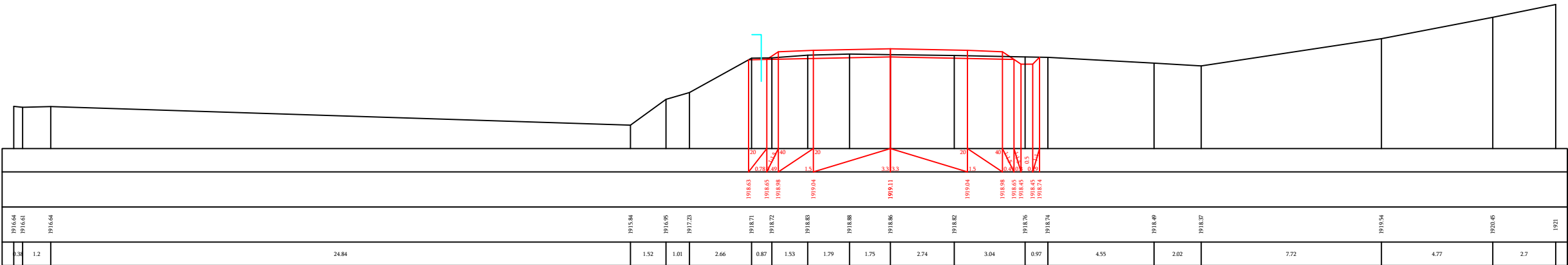

Pk/җл 59+20

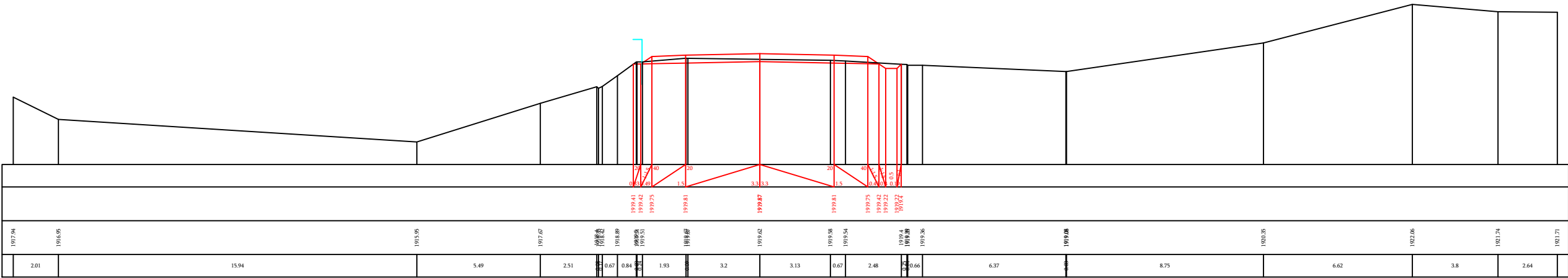

Քկ/Պկ 59+40

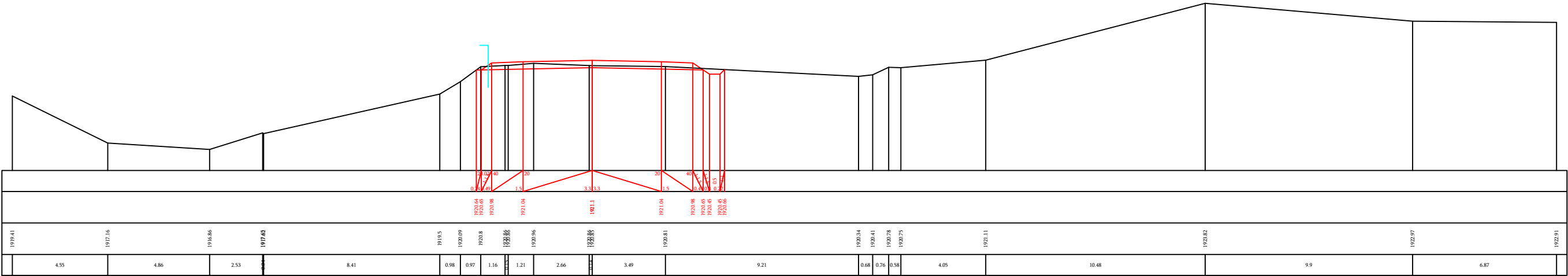

Քկ/Պկ 59+60

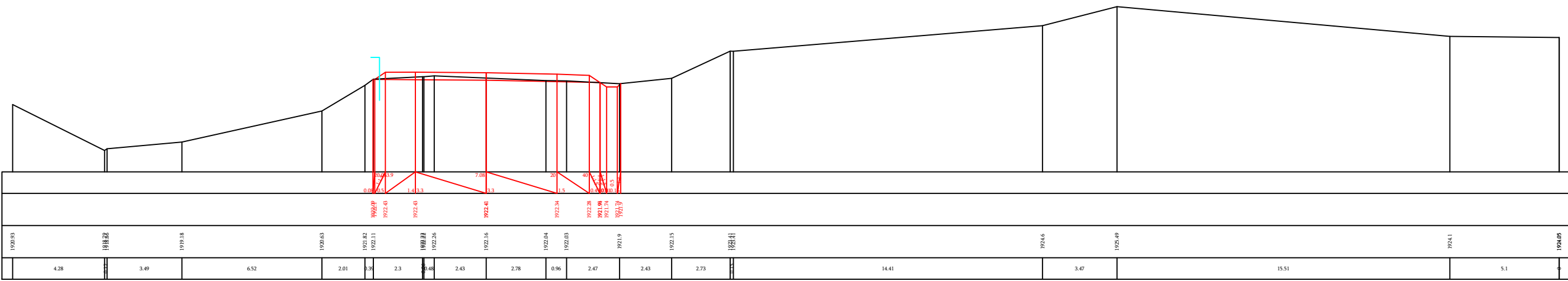

Քկ/Պկ 59+80

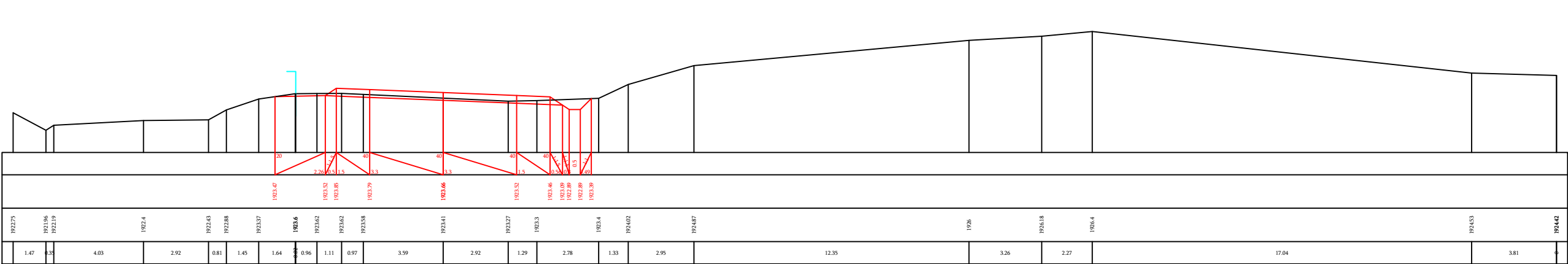

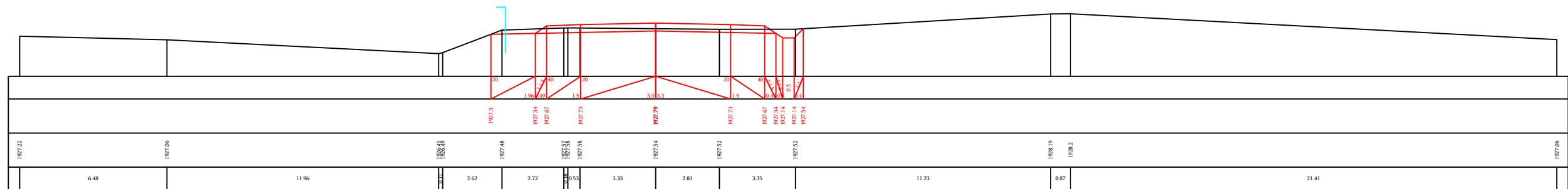
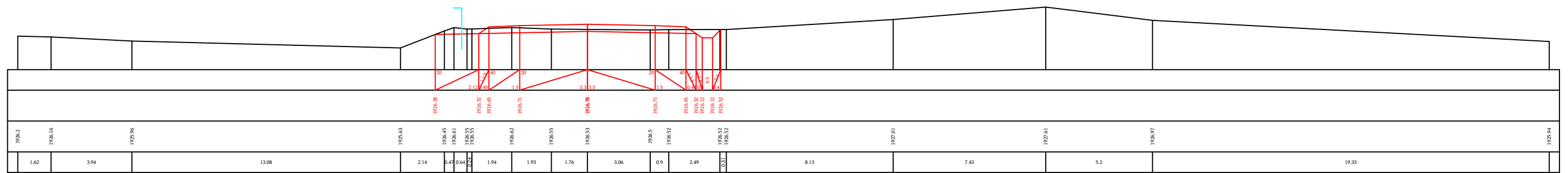
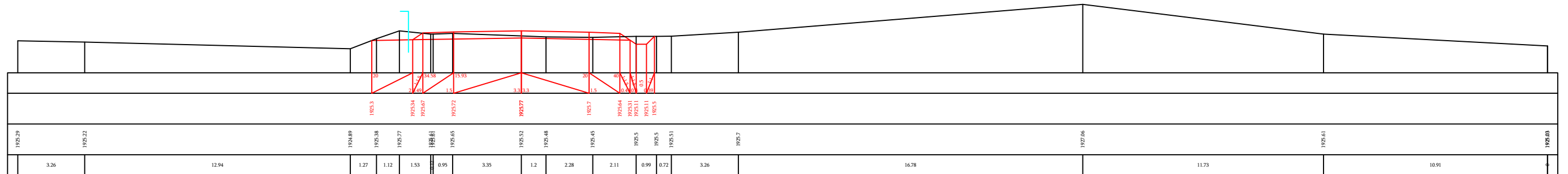
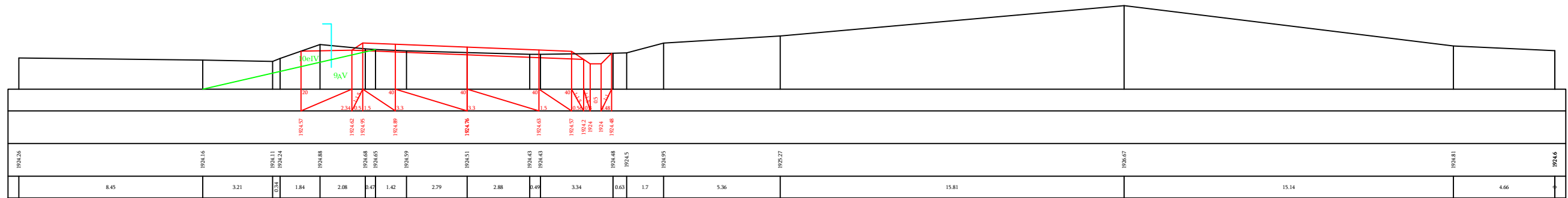

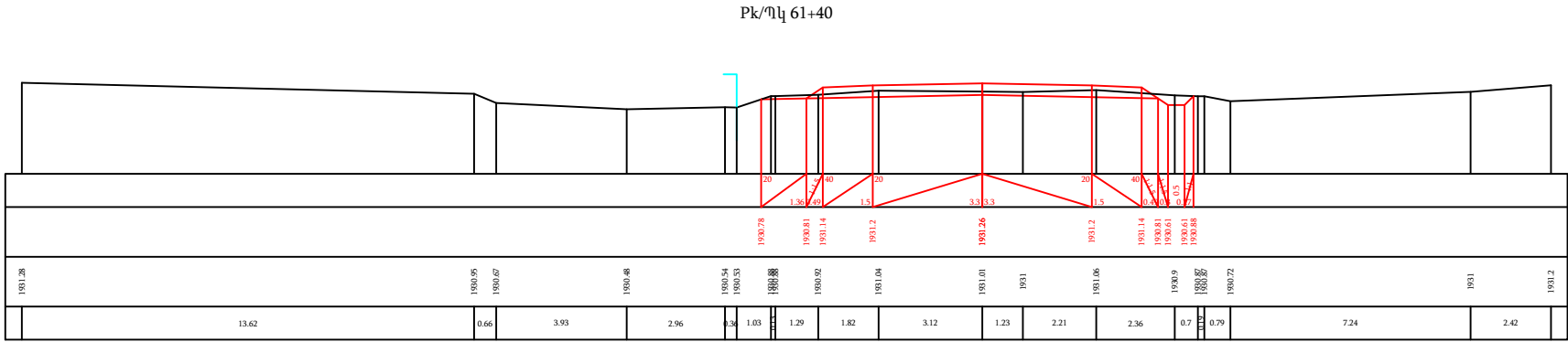
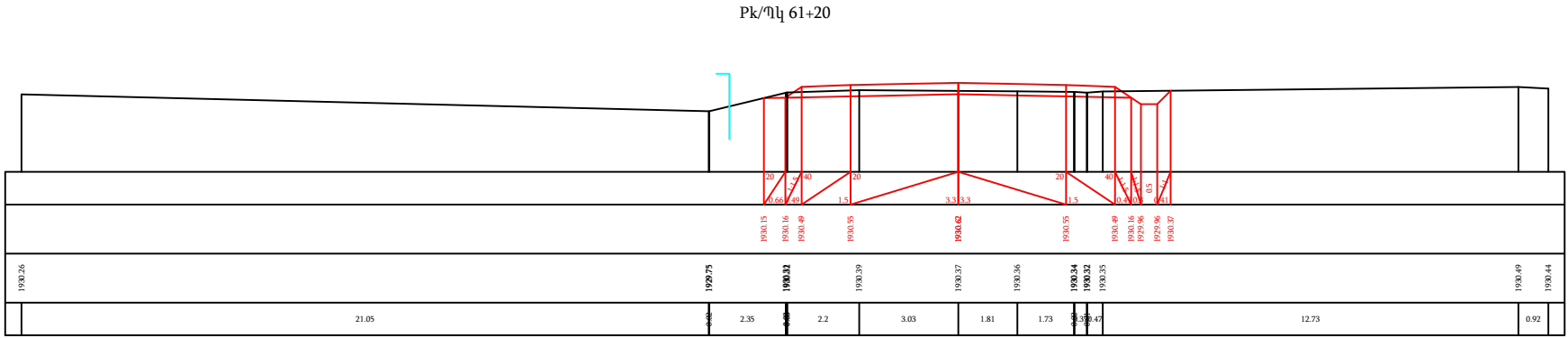
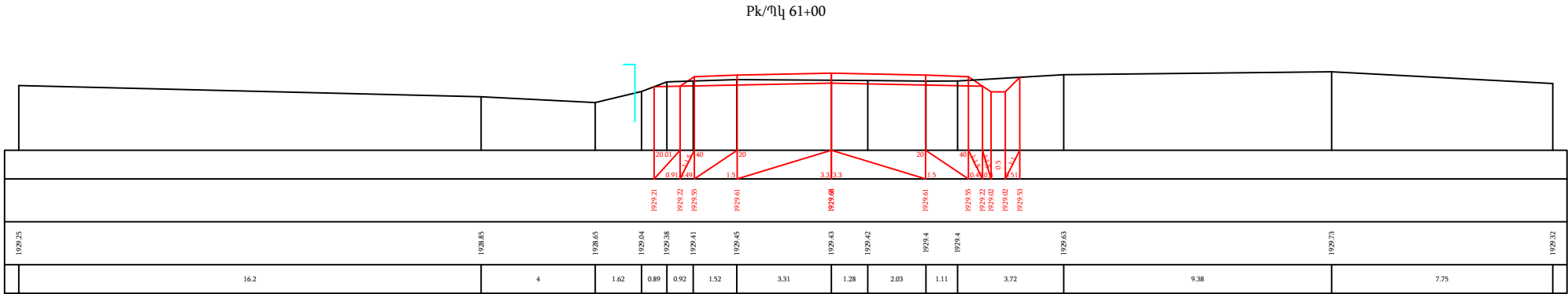
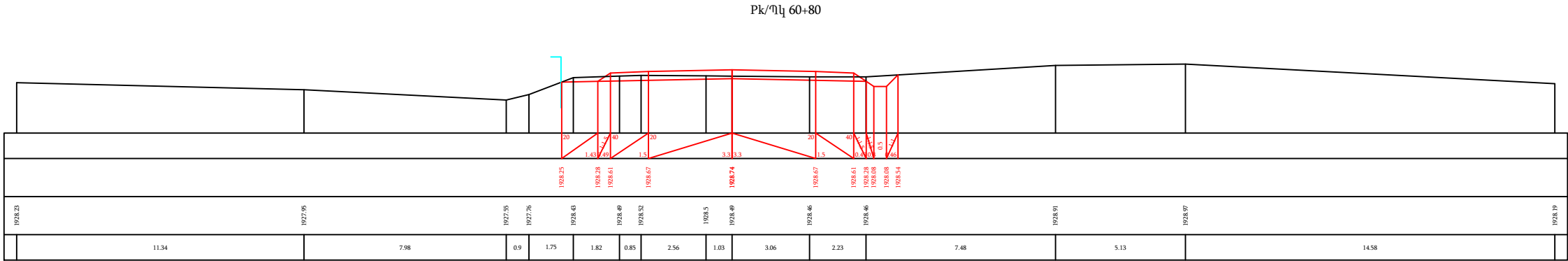



Pk/Үл 61+60

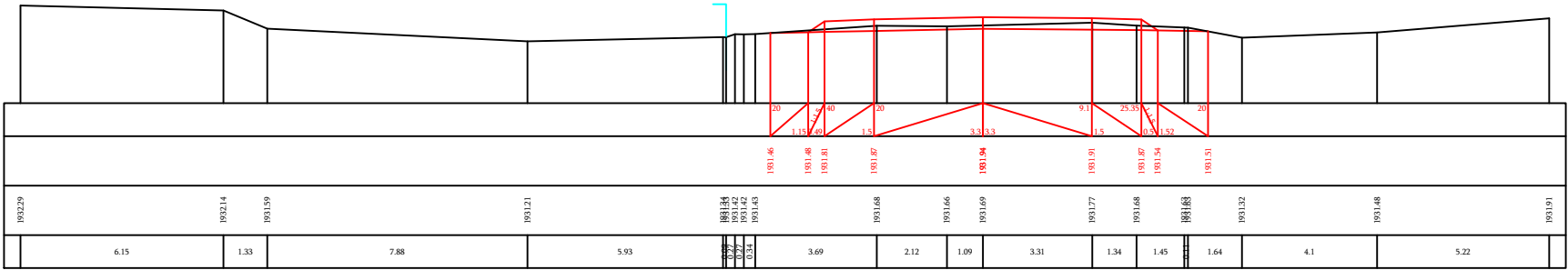

Pk/Үл 61+80

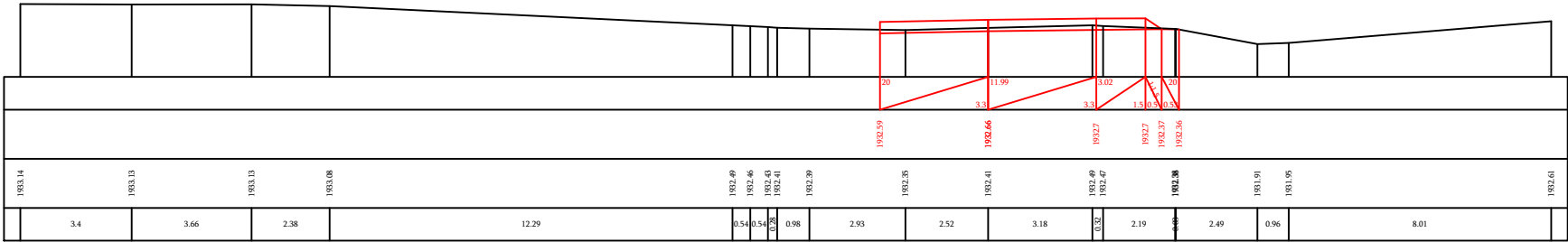

Pk/Үл 62+00

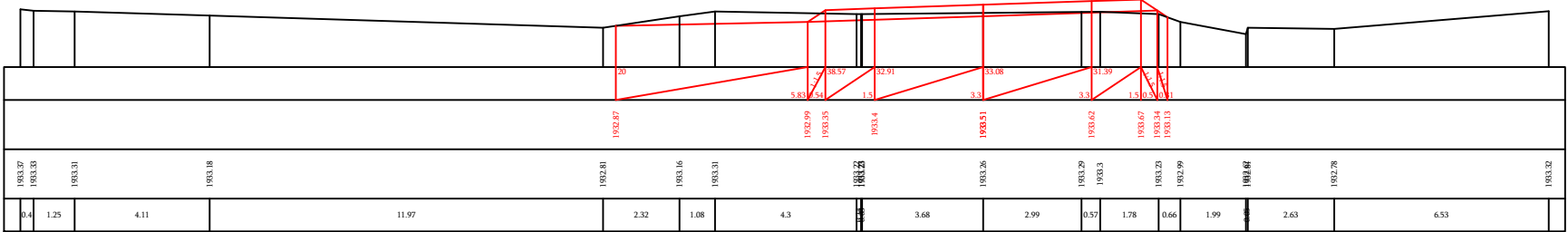

Pk/Үл 62+20

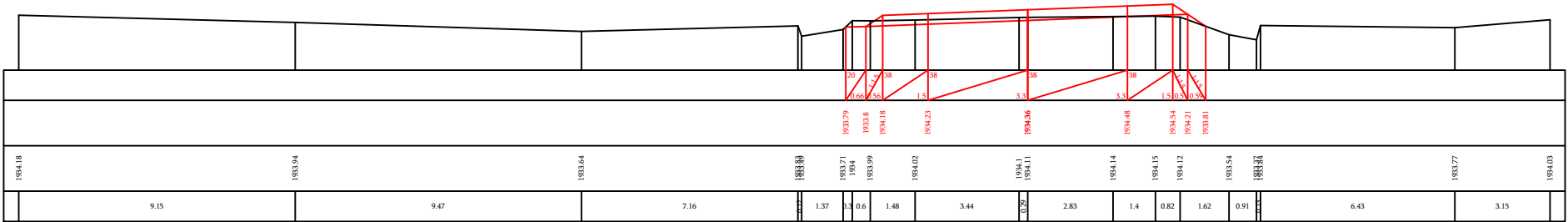

Pk/Үл 62+40

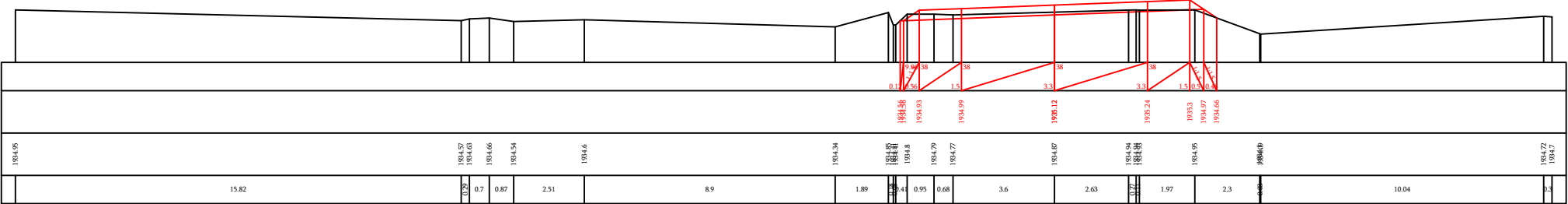

Pk/፲፭ 62+60

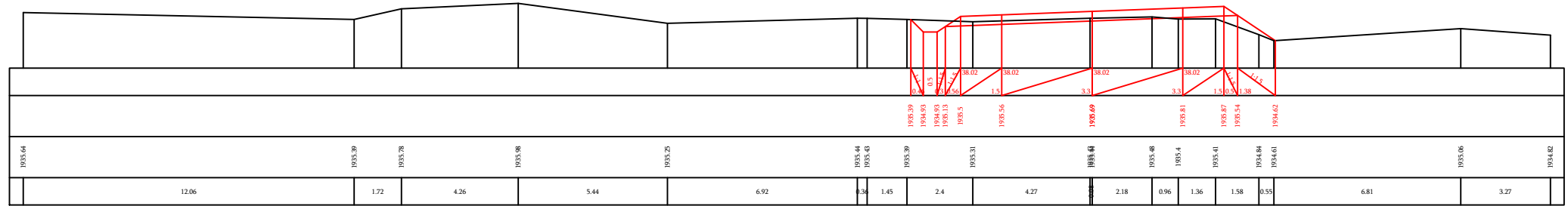

Pk/Пл 62+80

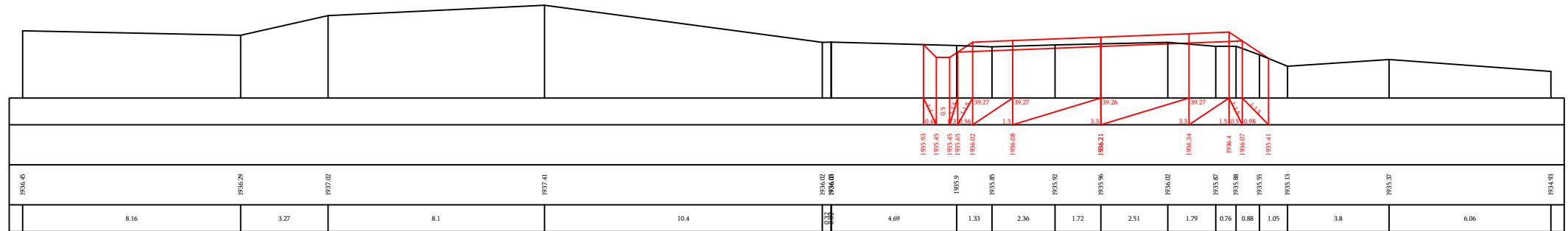

Pk/ηl 63+00

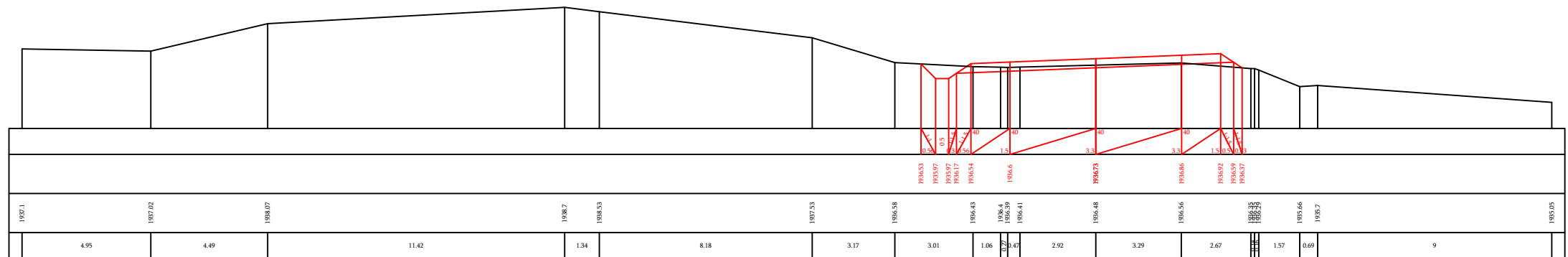

Pk/Пл 63+20

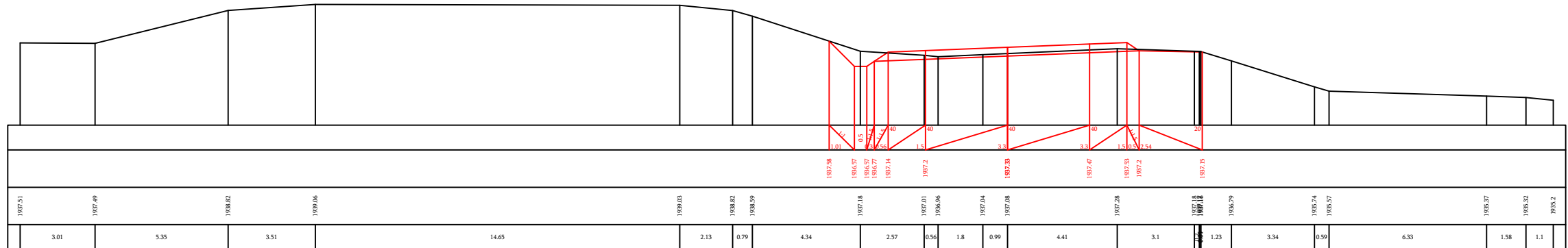

Pk/ᐅᓴ 63+40

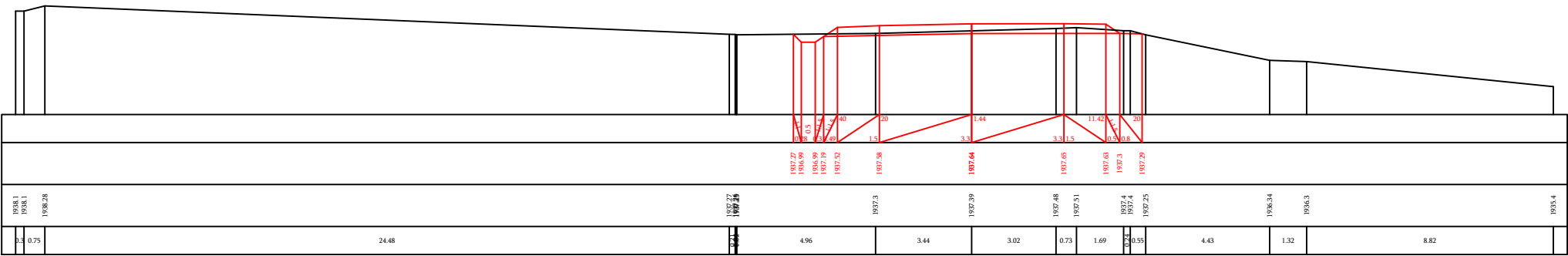

Pk/ᐅᓴ 63+60

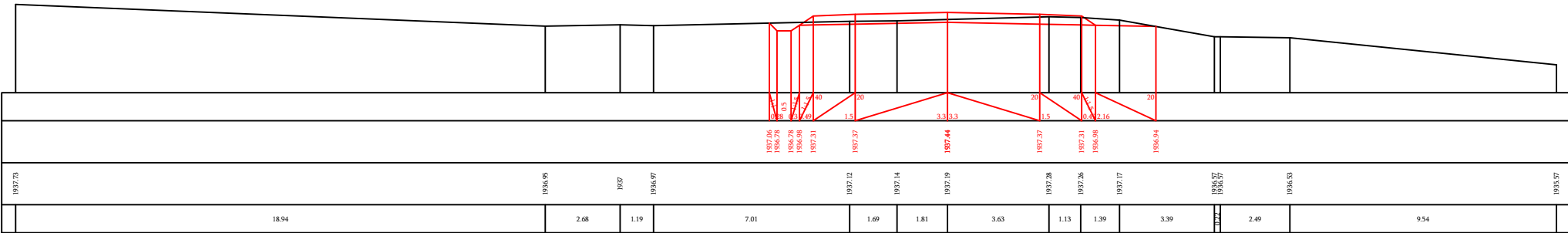

Pk/ᐅᓴ 63+80

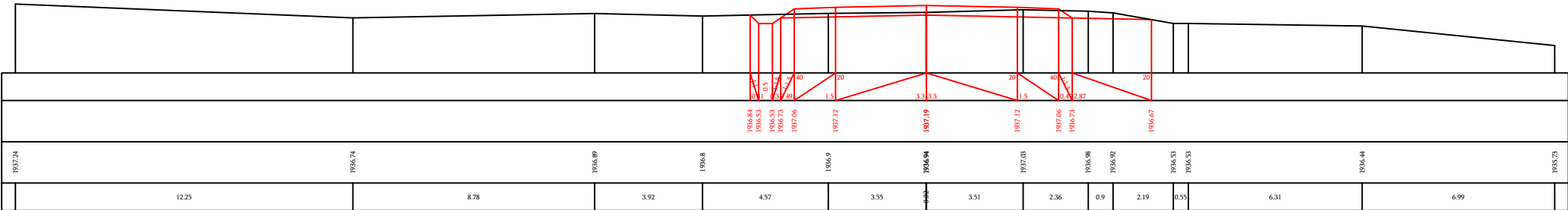

Pk/ᐅᓴ 64+00

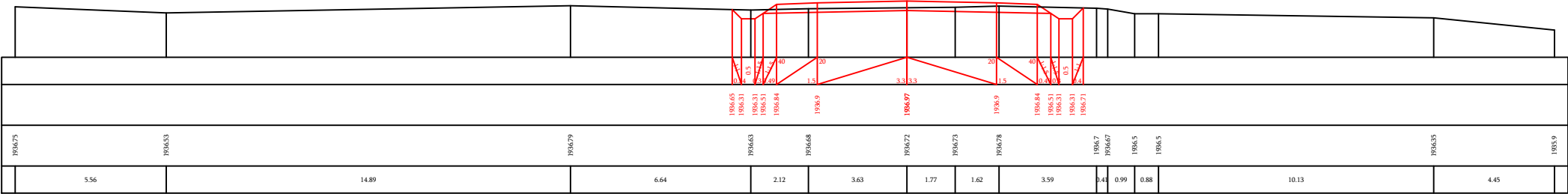



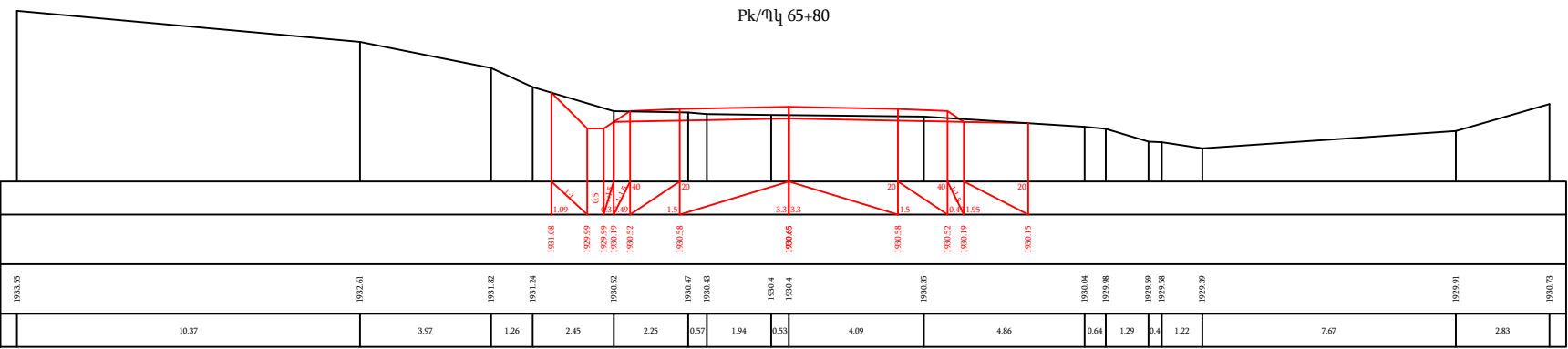
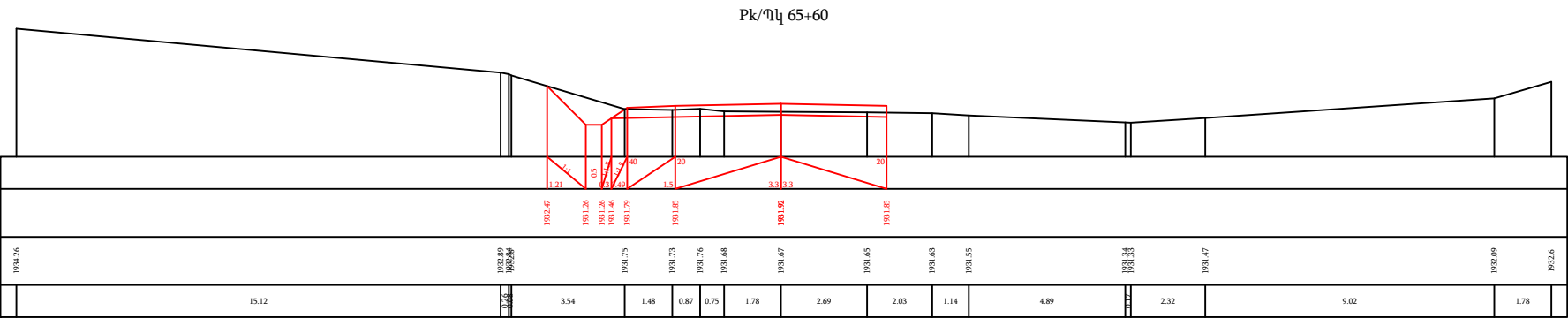
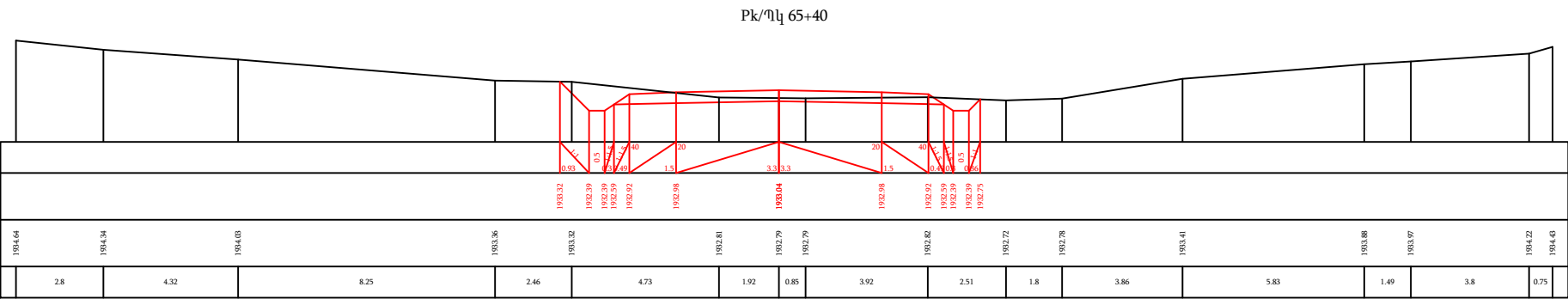
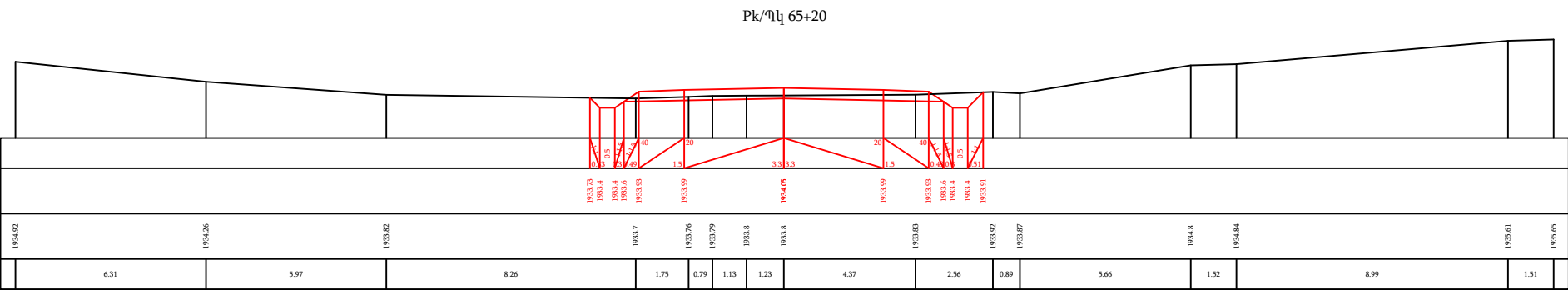

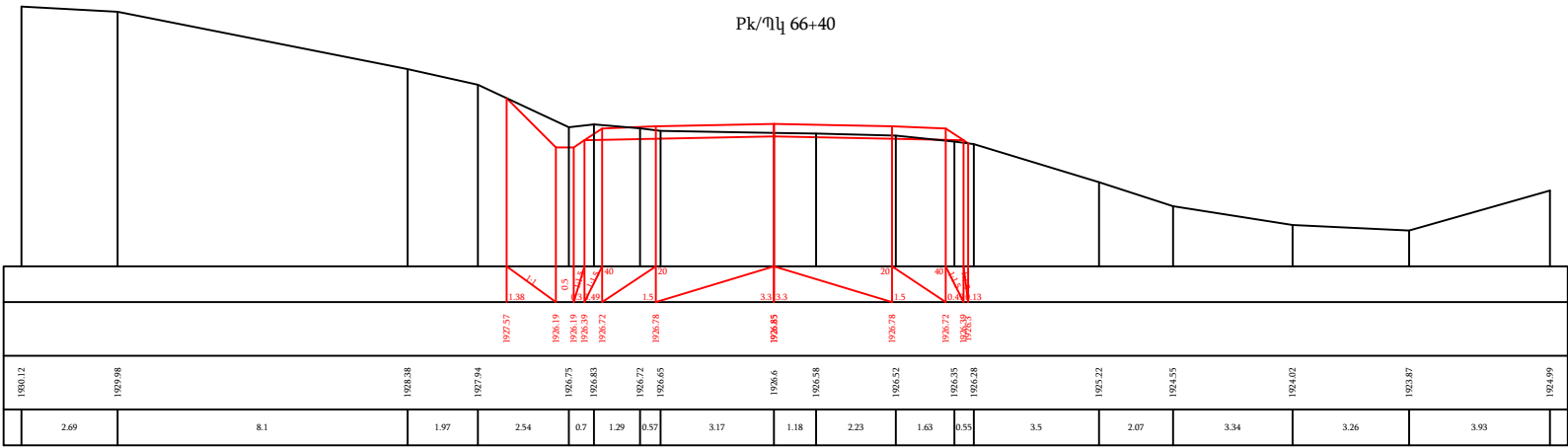
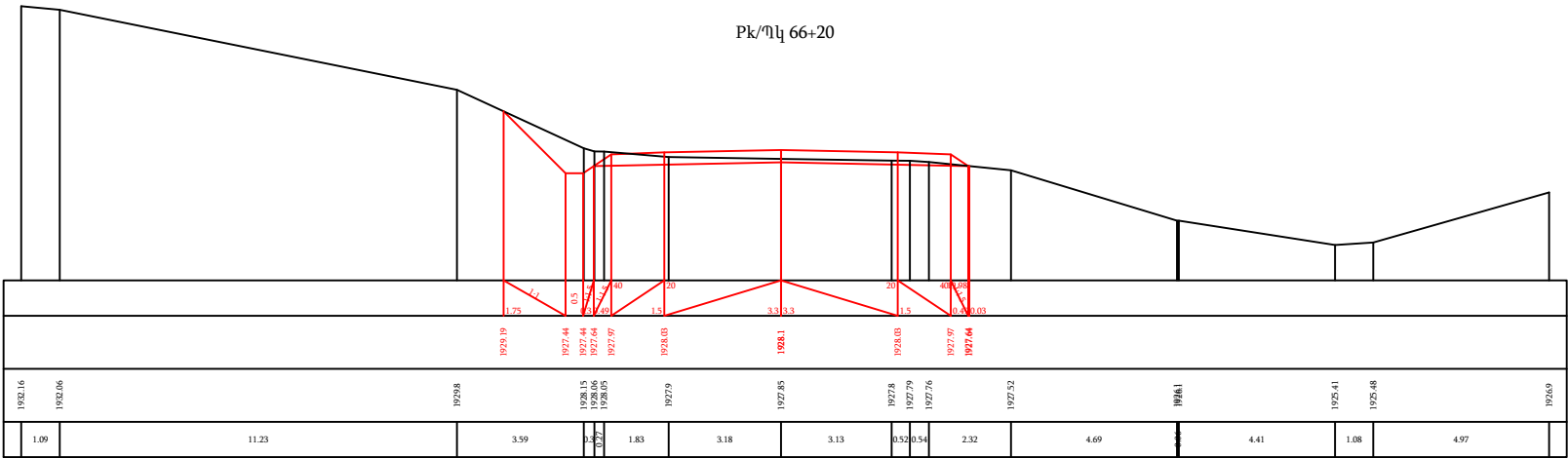
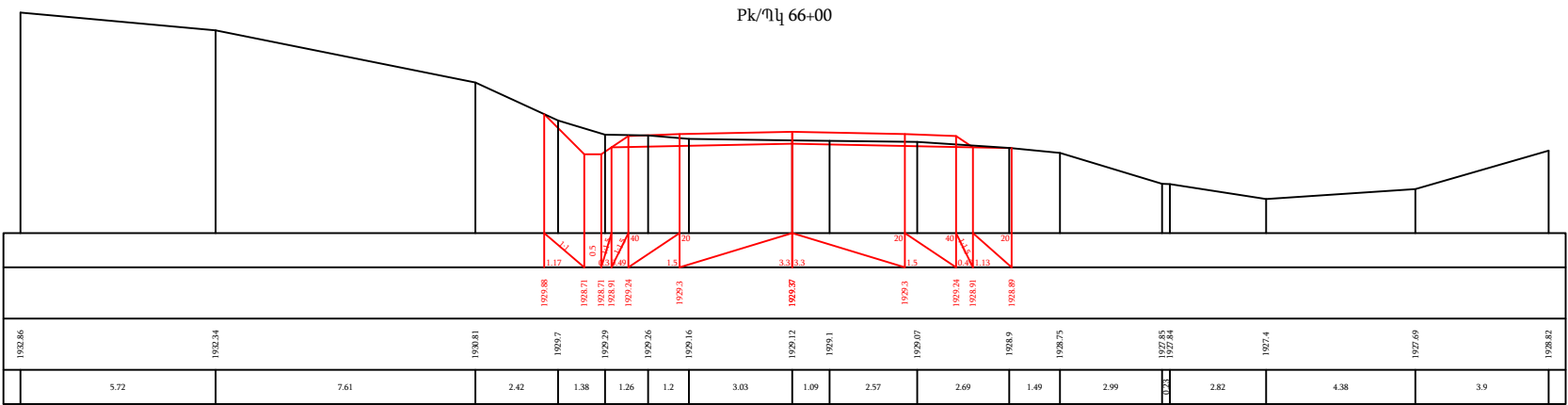

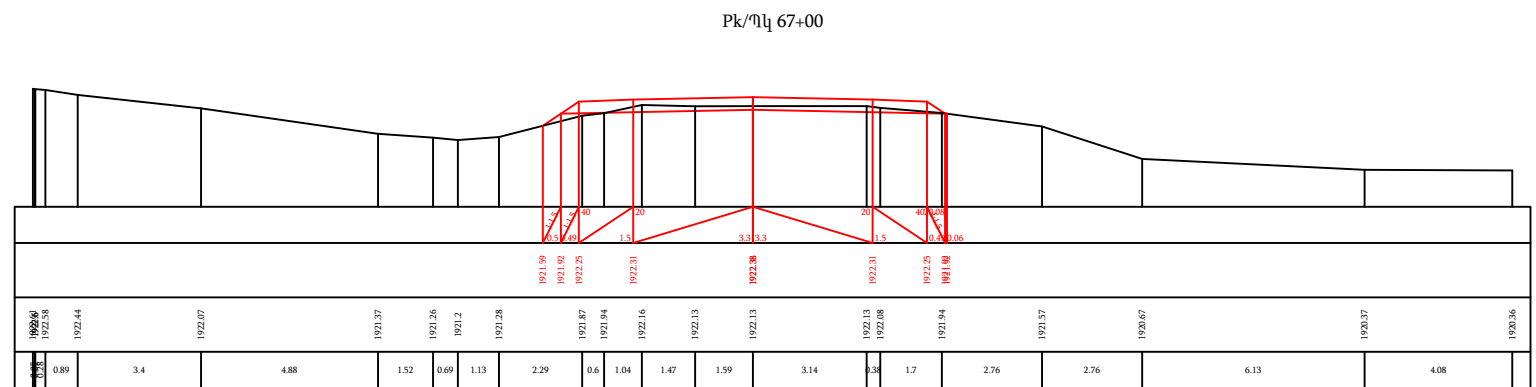
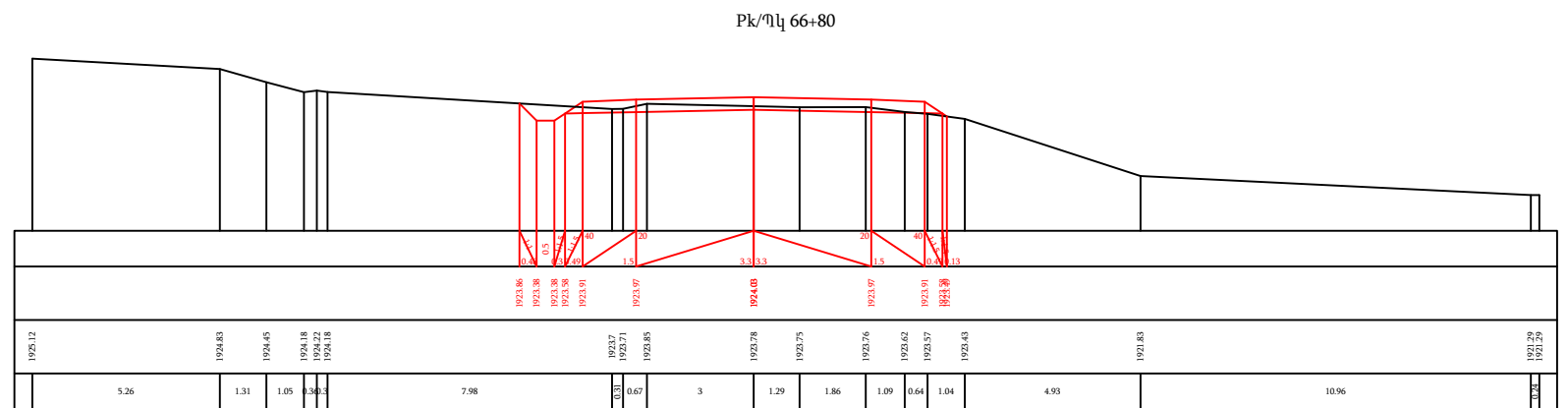
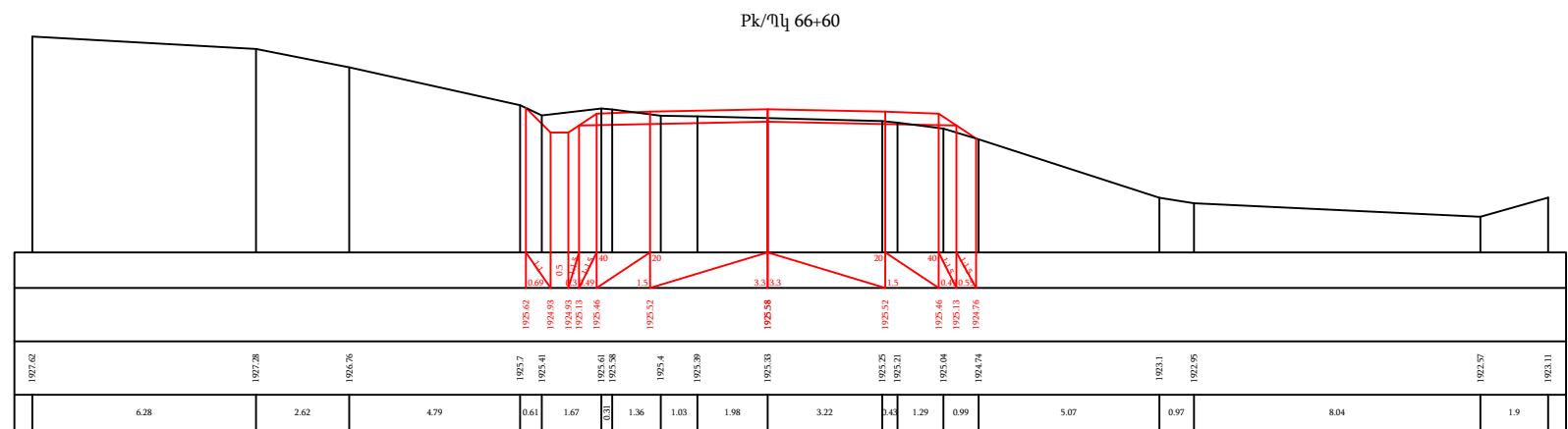

Pk/Үл 67+20

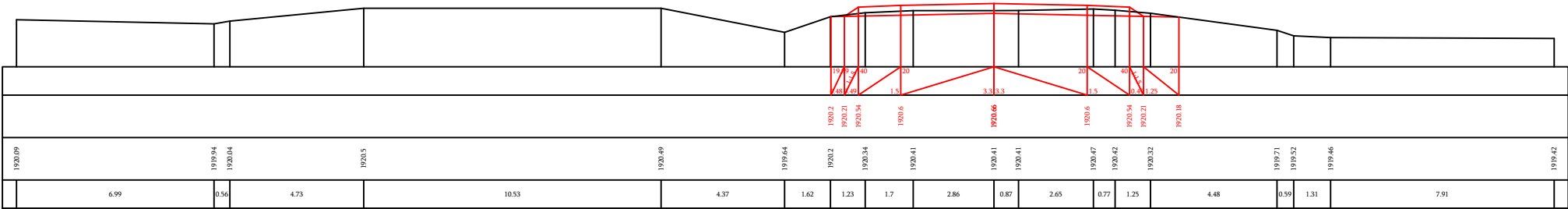

Pk/Үл 67+40

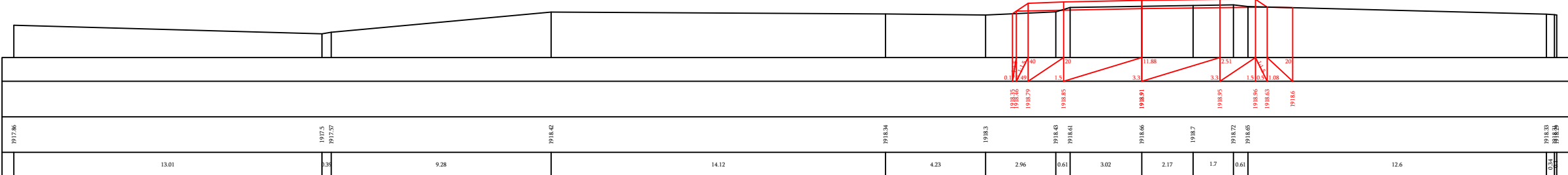

Pk/Үл 67+60

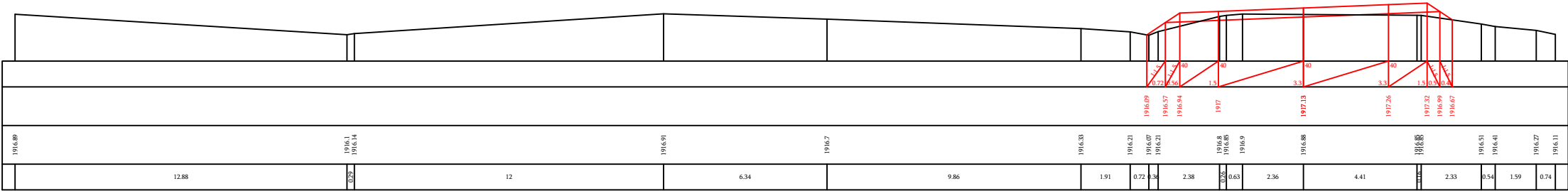

Pk/Үл 67+80

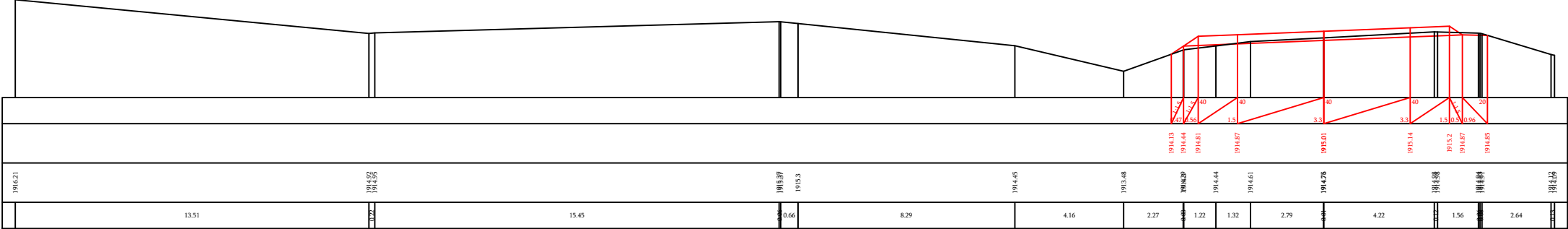



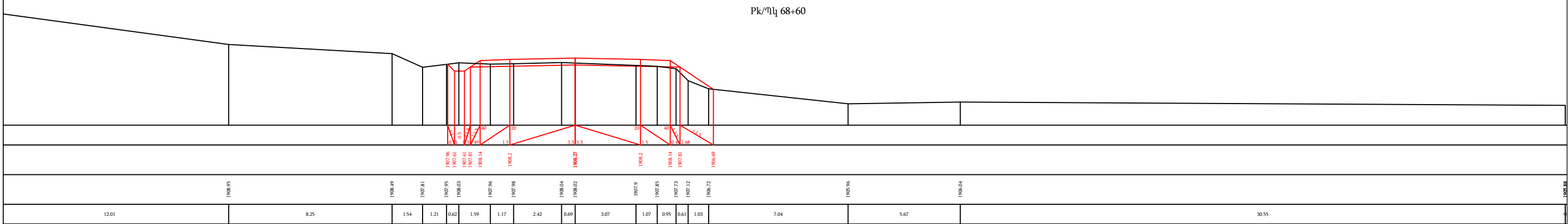
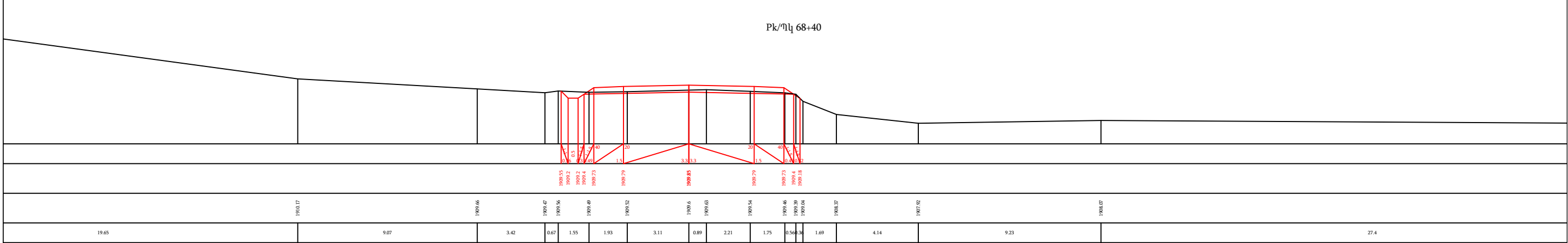
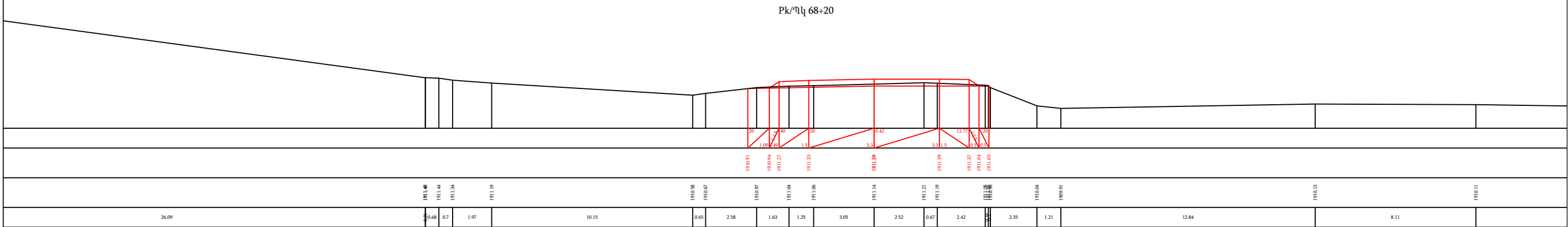
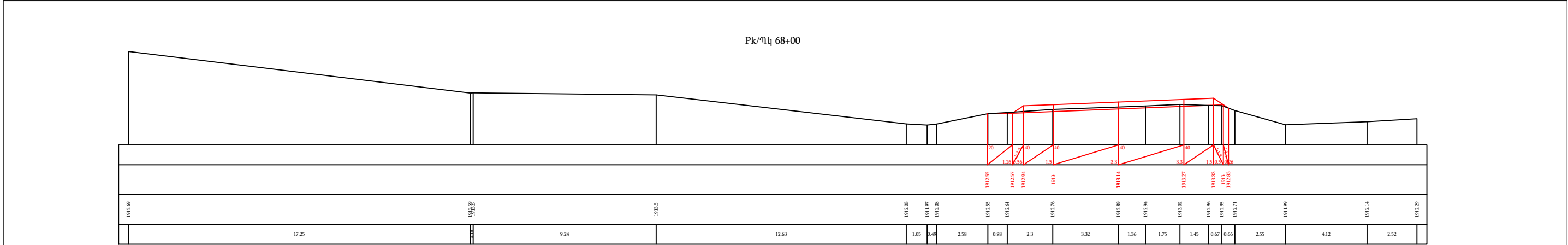

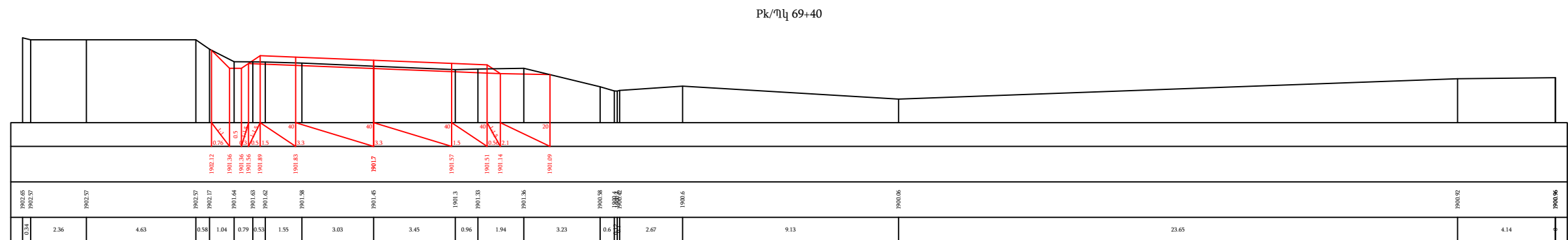
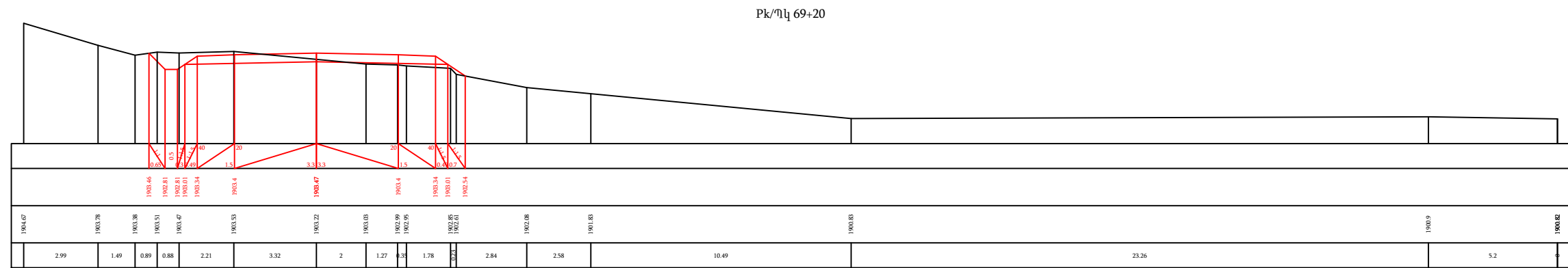
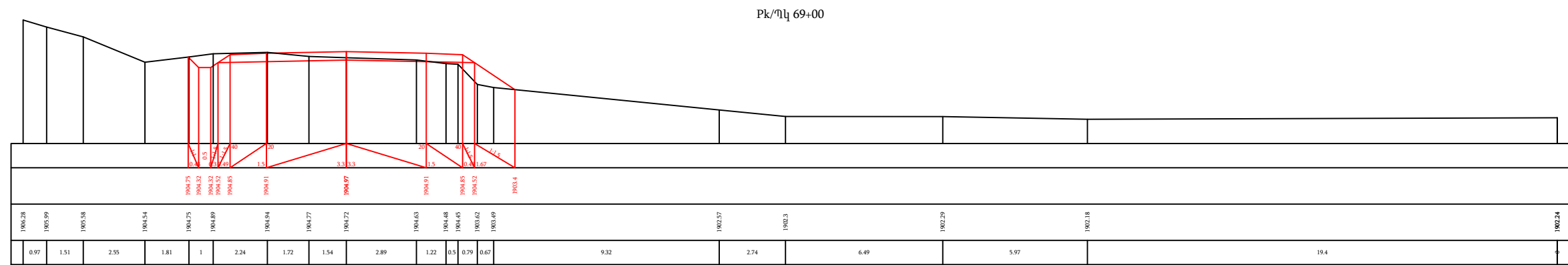
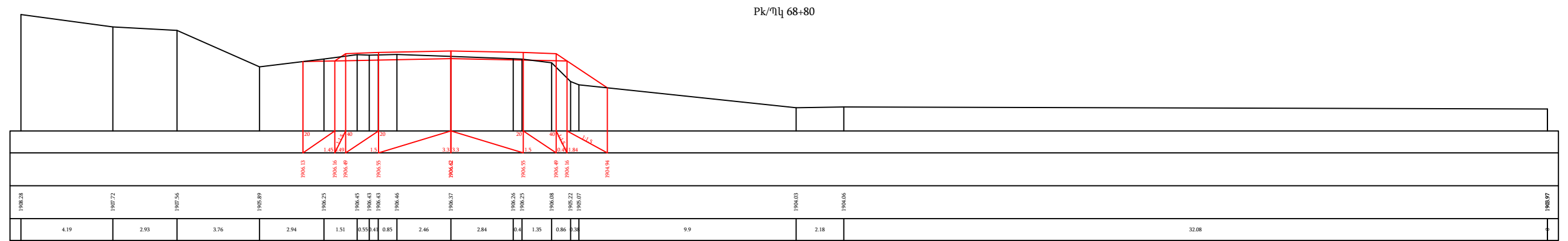



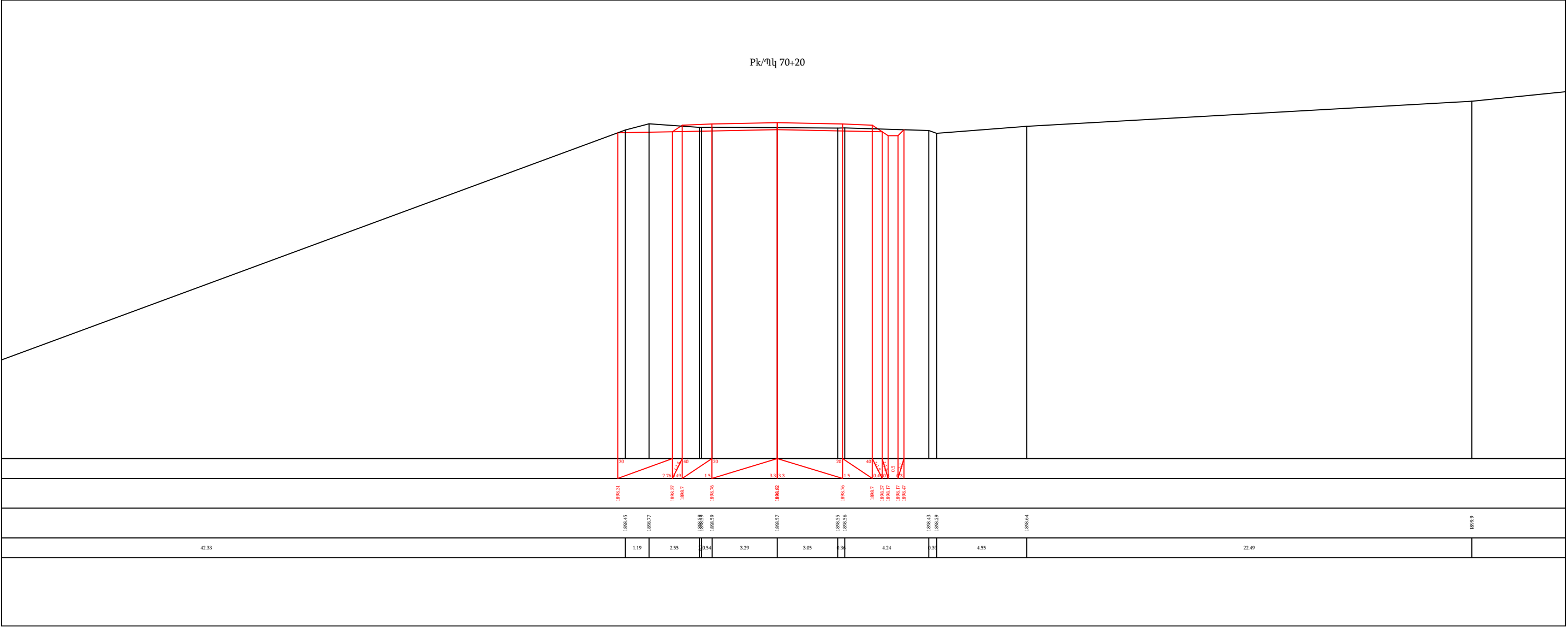
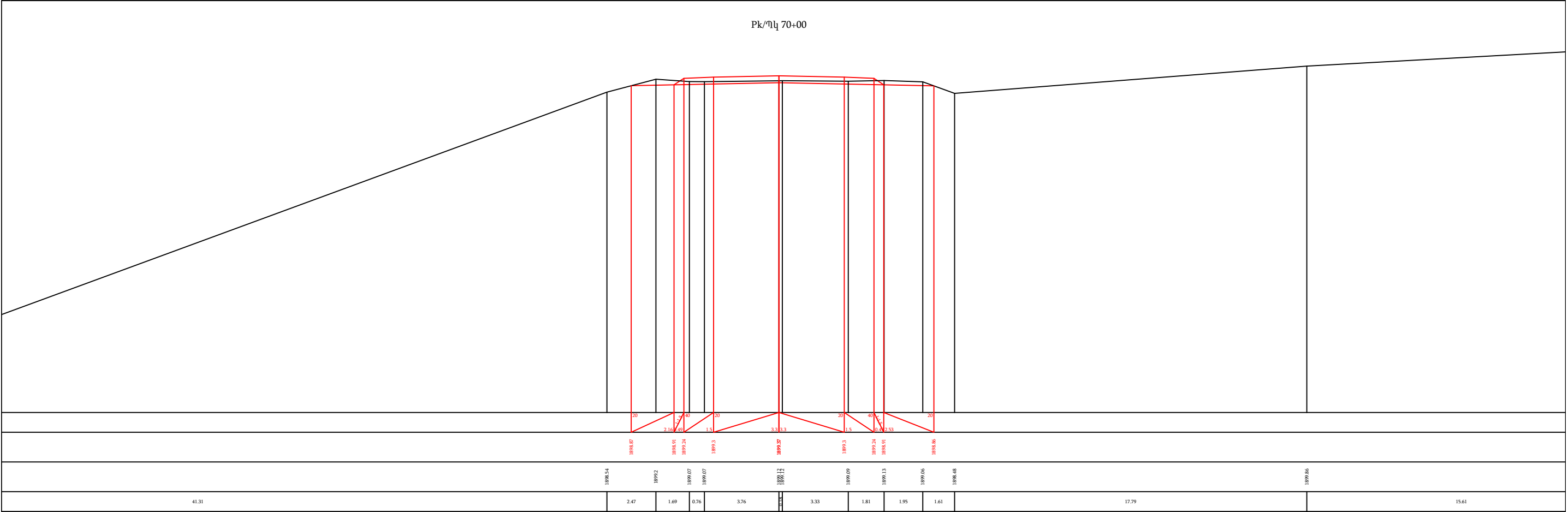

Pk/Үл 70+40

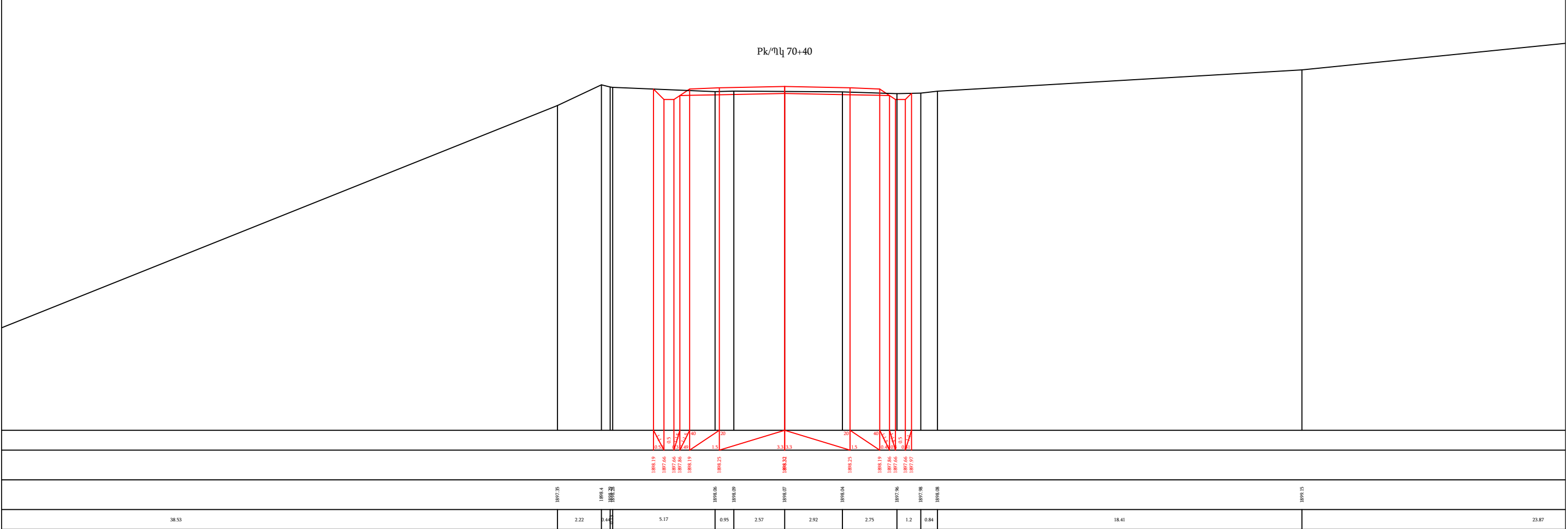

Pk/Үл 70+60

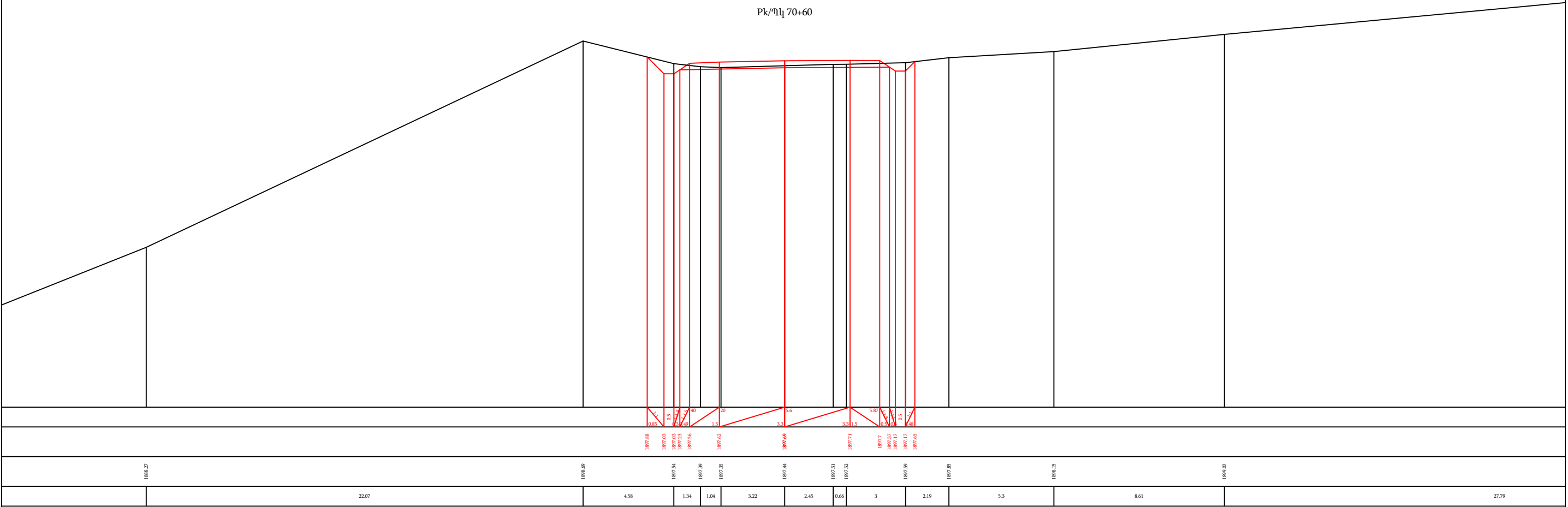

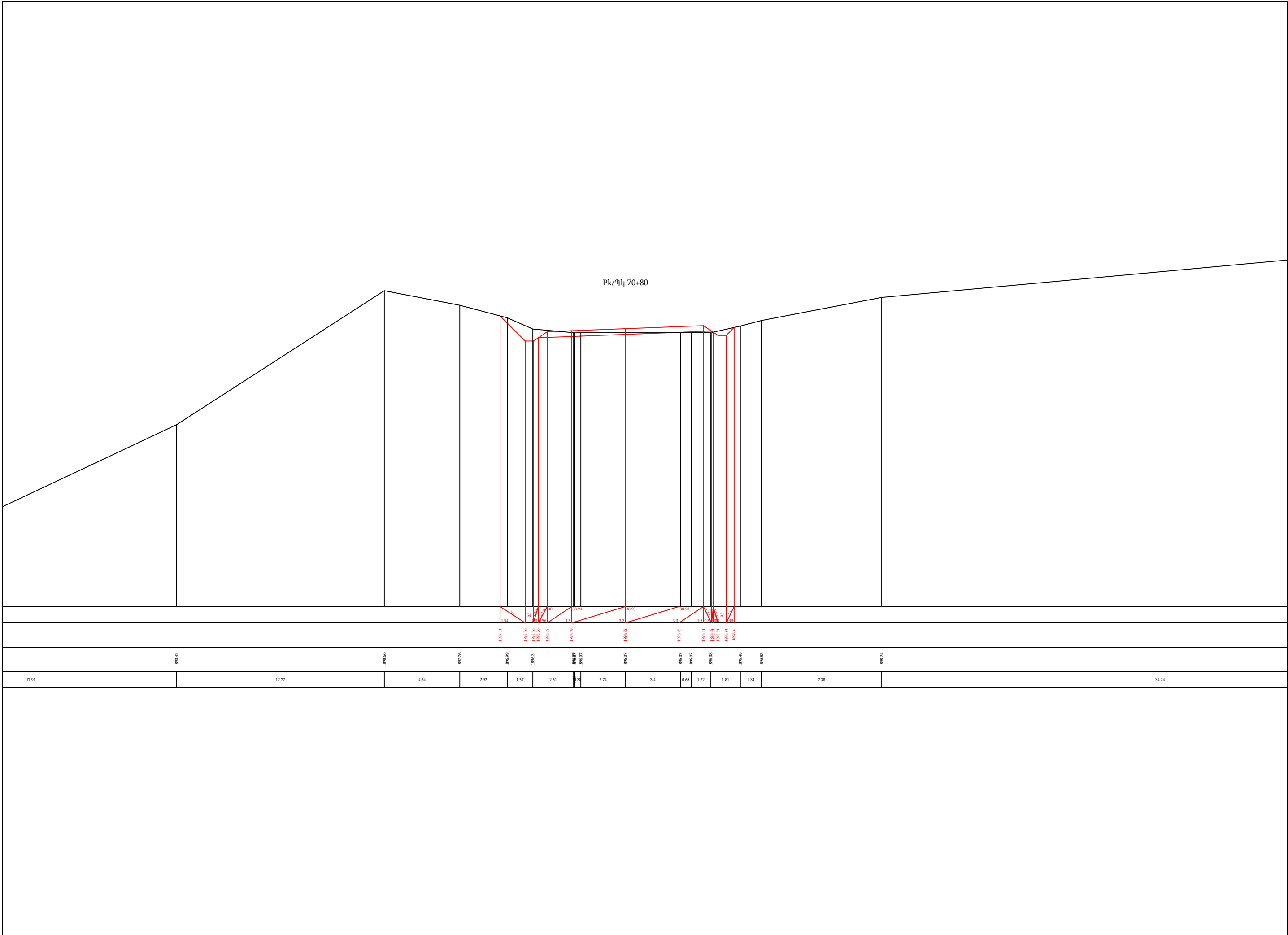

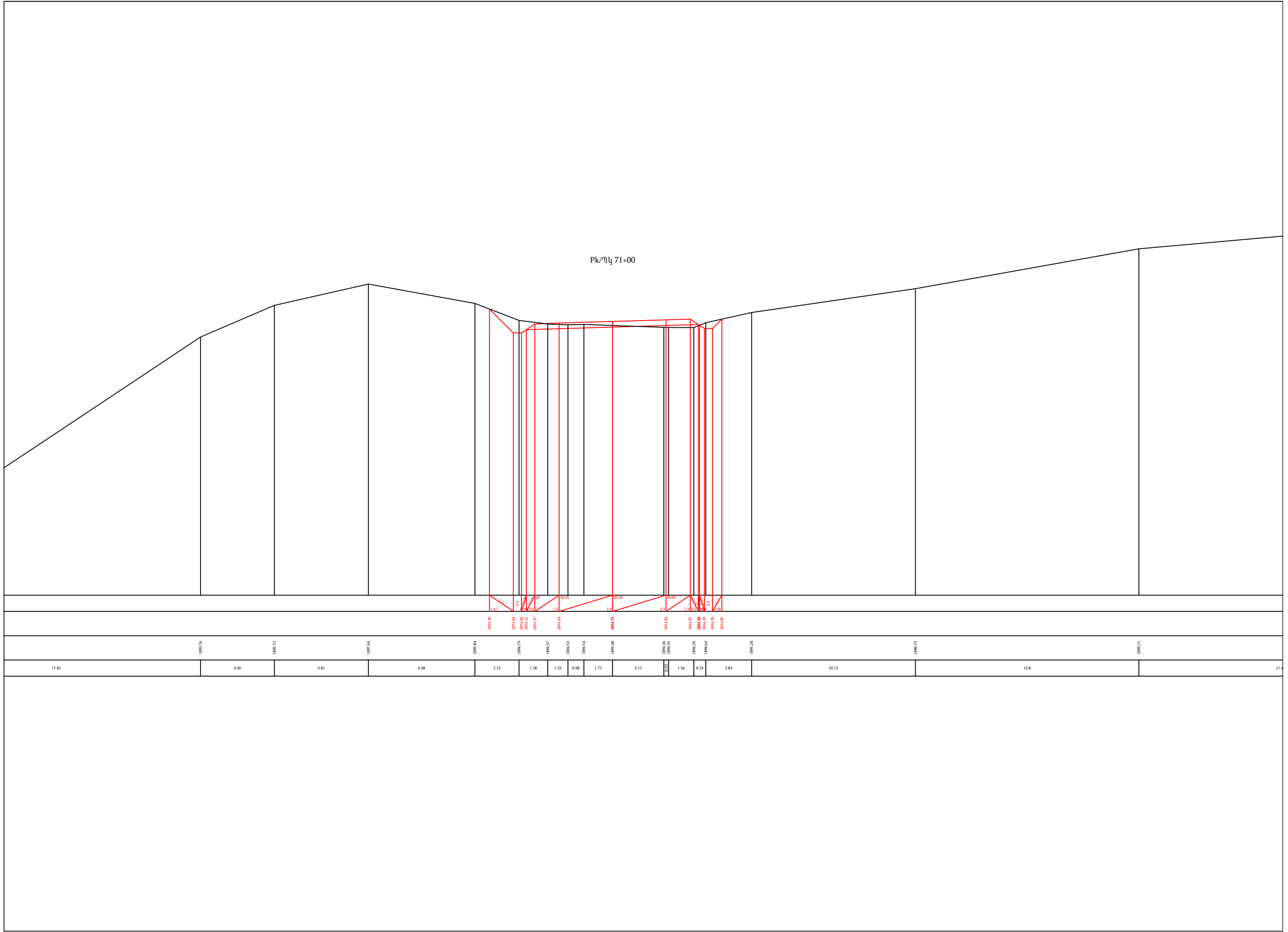

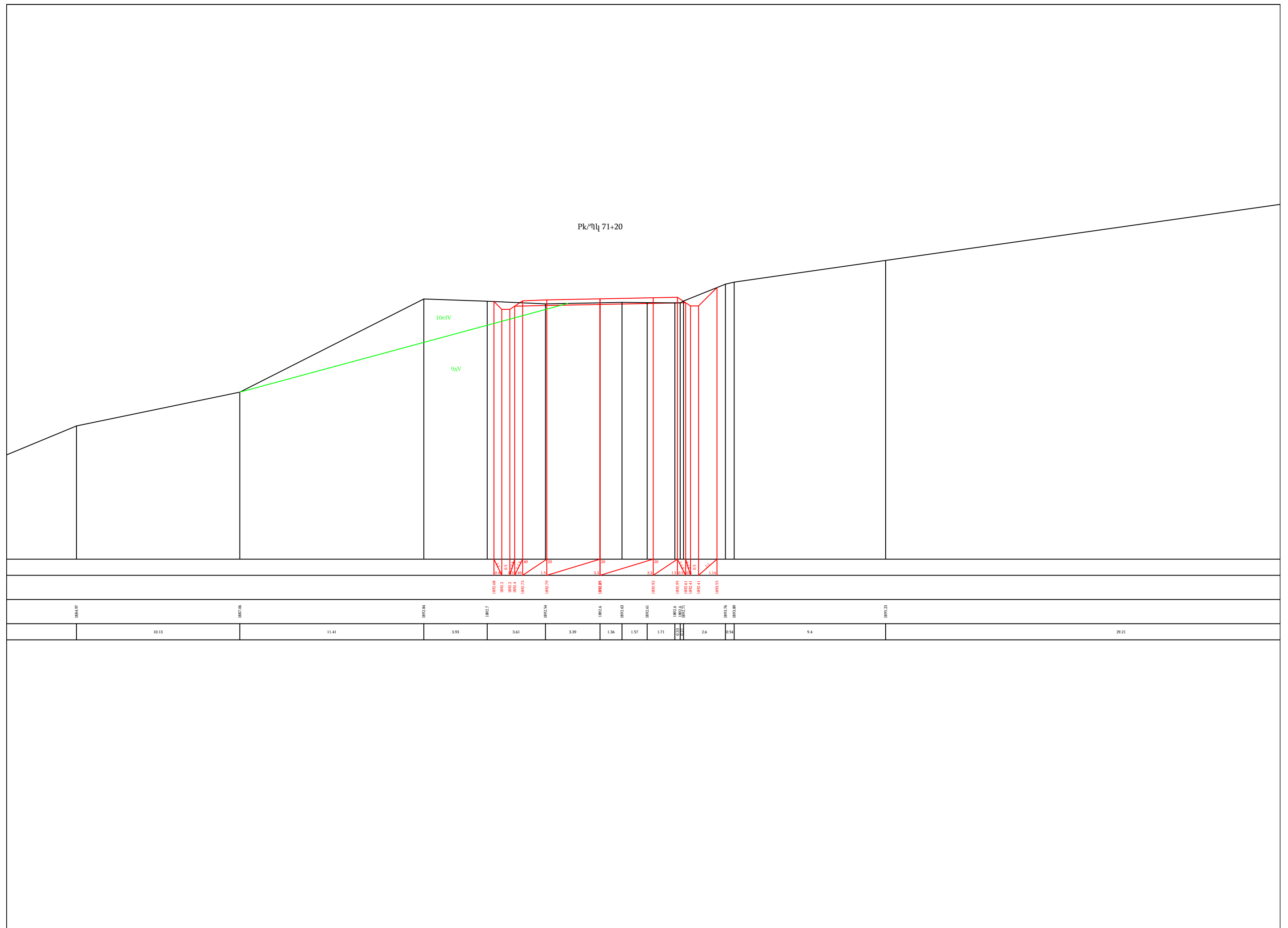



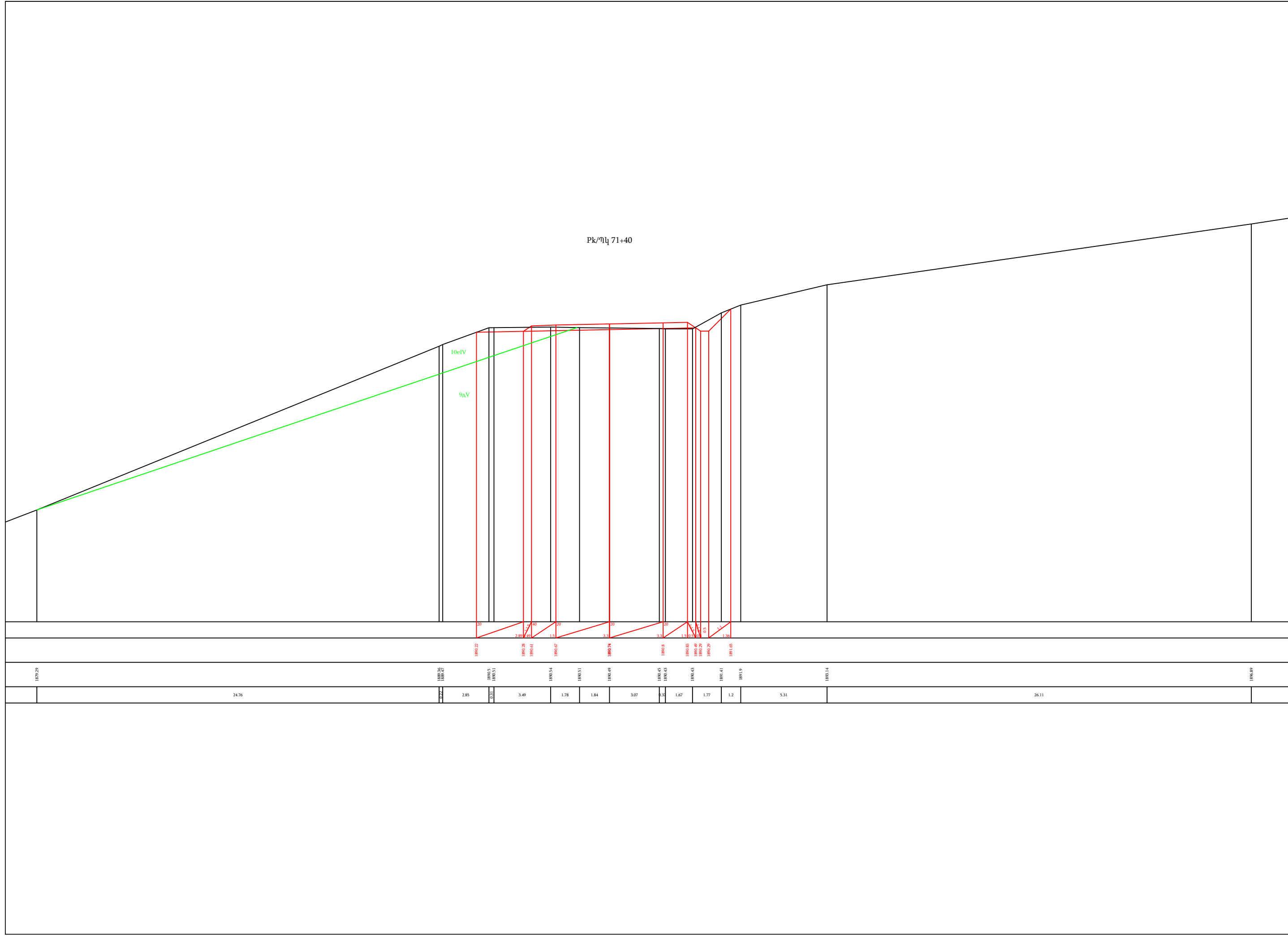

Pk/ᲒᲕ 71+60

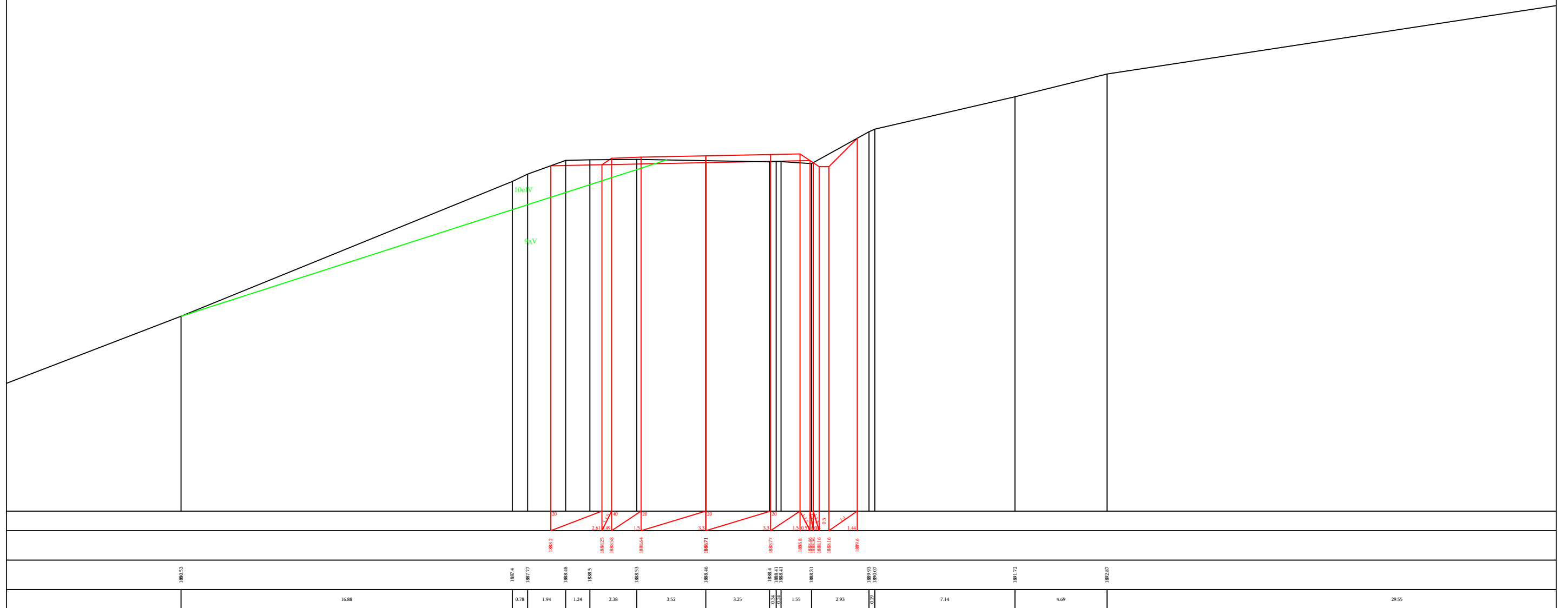

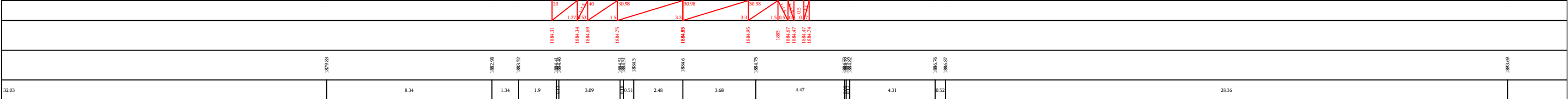

Pk/Π<sub>l</sub> 72+0

Рк/Үл 72+20

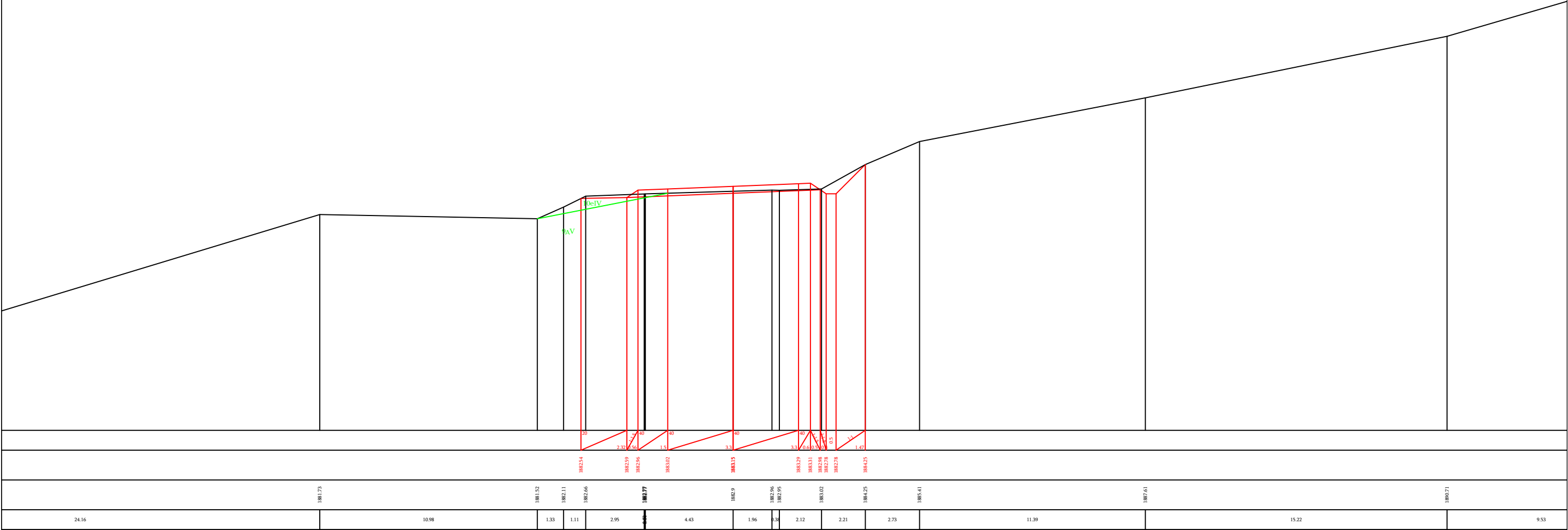

Рк/Үл 72+40

9AV

1878.69	1879.58	1879.53	1880.78	1880.89	1880.9	1880.69	1881.11	1881.17	1881.21	1881.4	1881.4	1881.53	1881.55	1881.77	1883.97	1884.18	1884.52	1884.93	1892.4
	11.86	11.69	2.98	0.6	1.41	1.31	2.44	1.81	1.34	0.49	4.68	0.49	1.87	2.11	24.92				

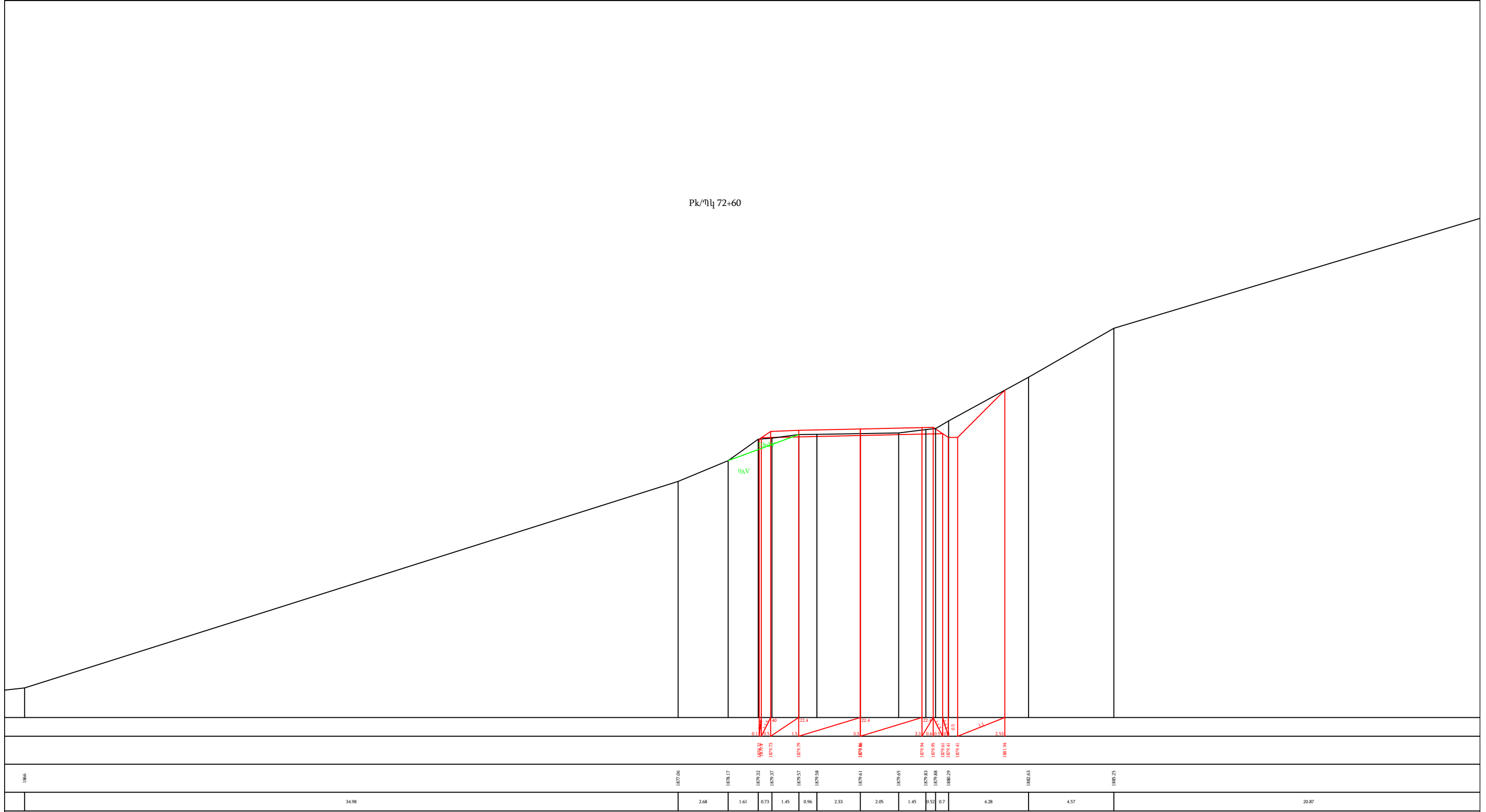

	34.98	2.68	1.61	0.73	1.45	0.96	2.33	2.05	1.45	0.52	0.7	4.28	4.57	20.87
--	-------	------	------	------	------	------	------	------	------	------	-----	------	------	-------

Pk/Пл 72+80

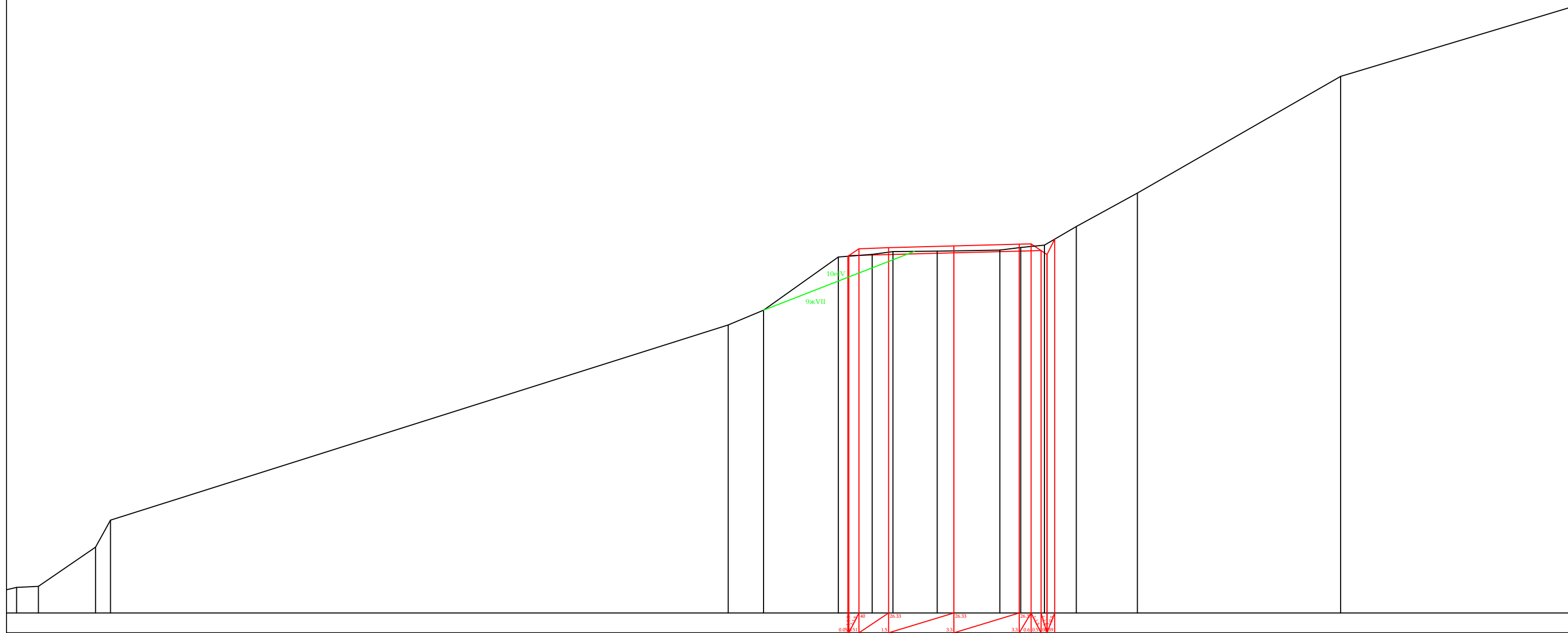
[illegible]





Рк/Пл 73+20

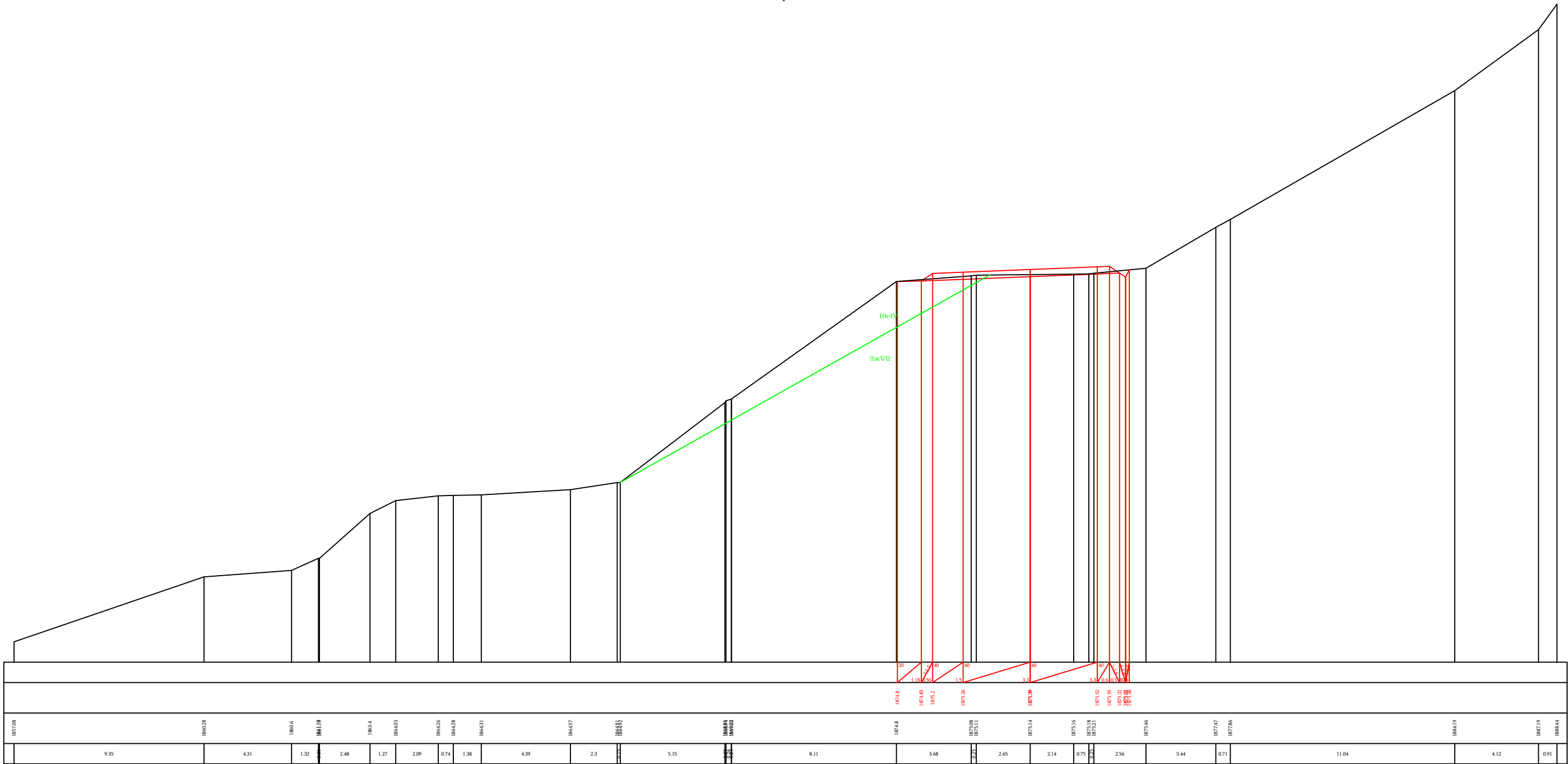

Рк/Ғқ 73+40

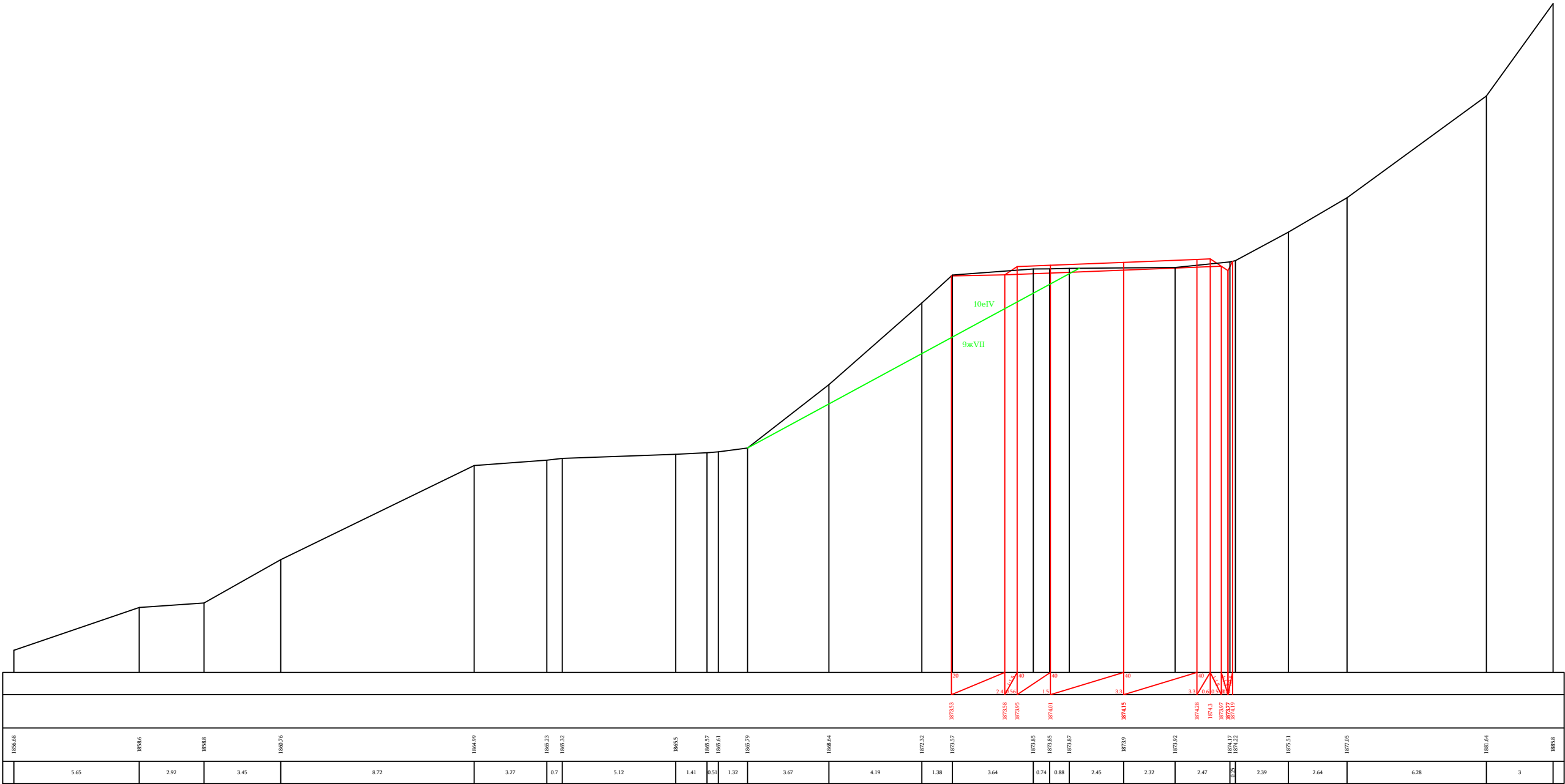

Рк/җл 73+60

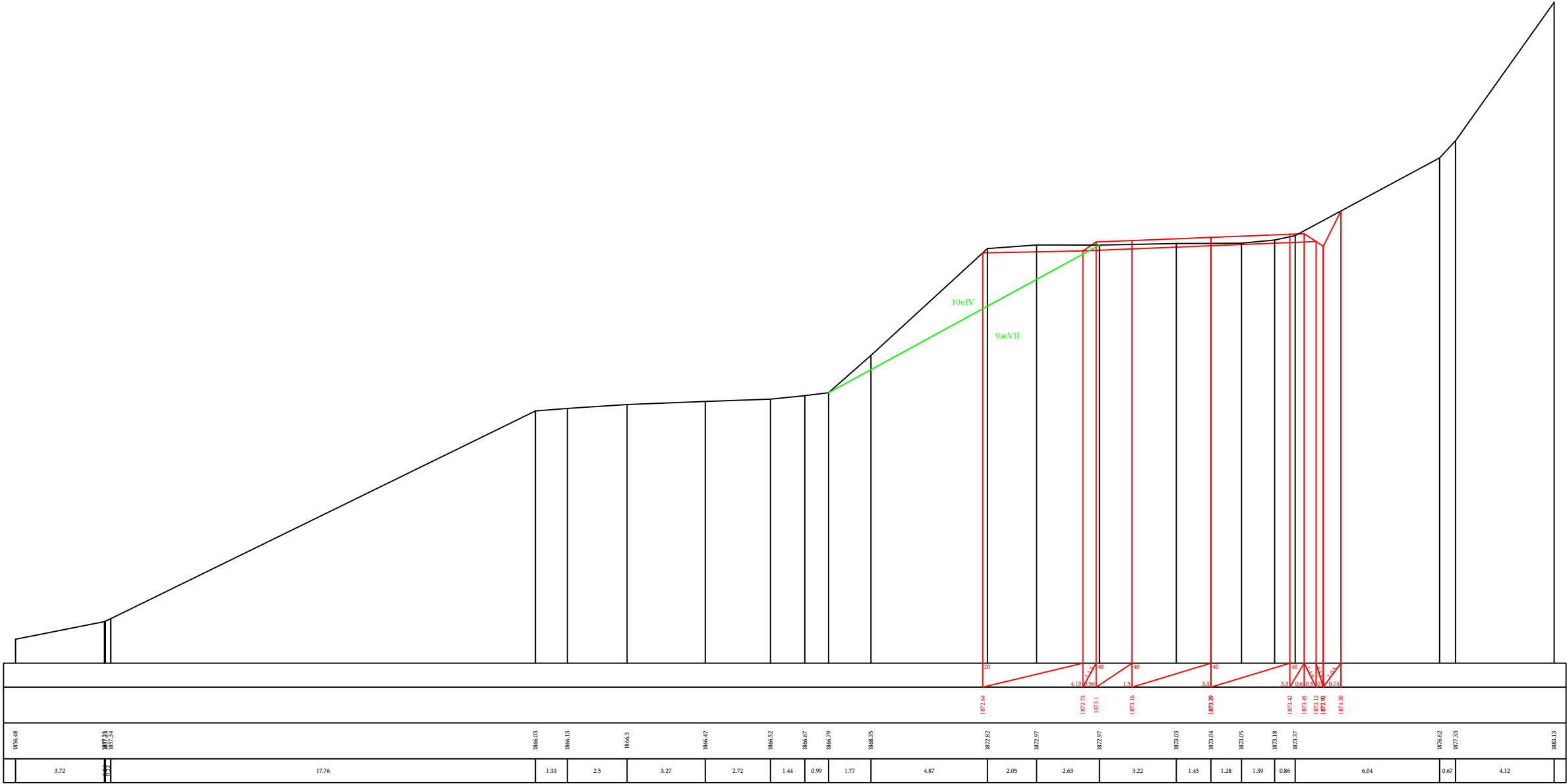

Рк/җл 73+80

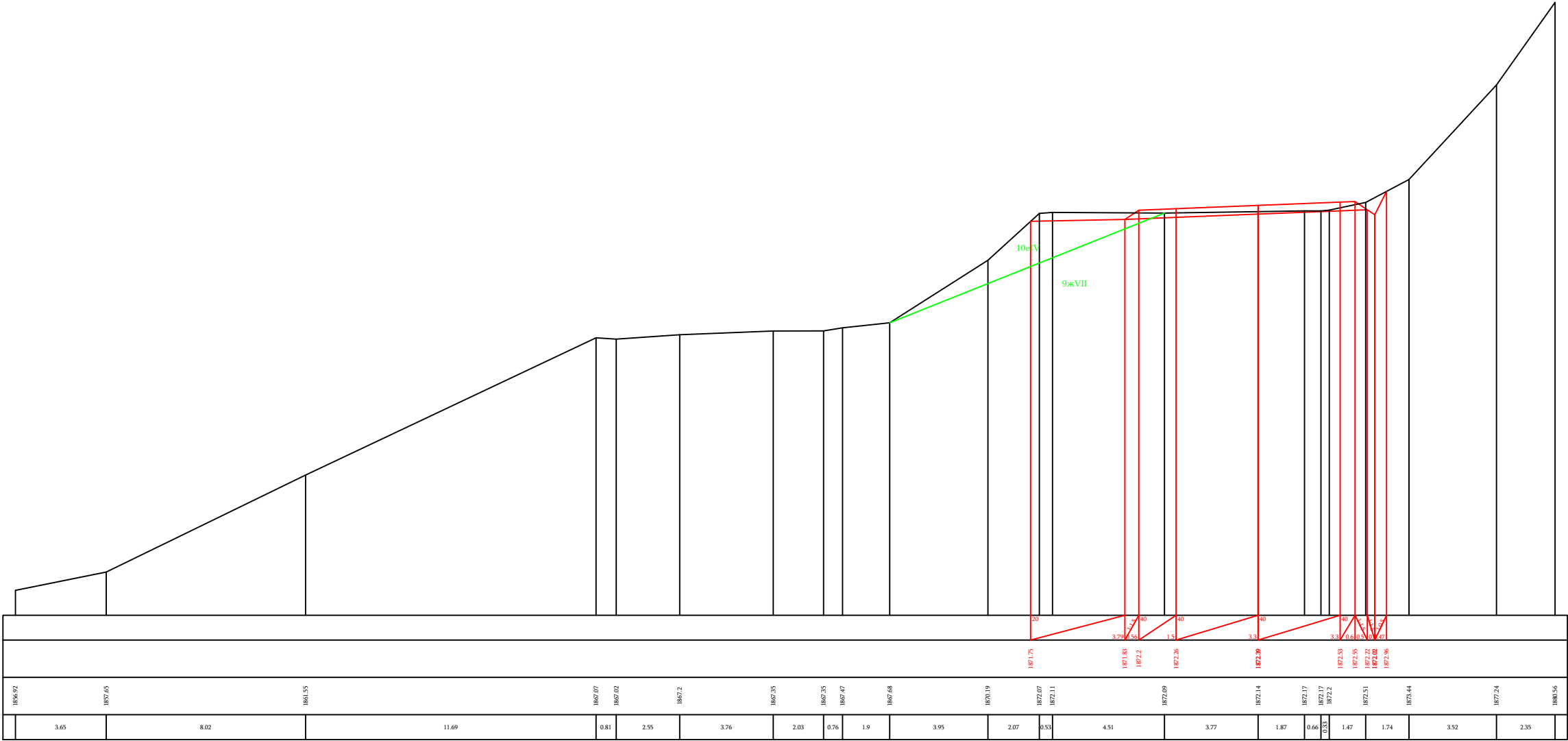

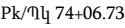
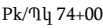

Pk/Π<sub>l</sub> 74+16.73

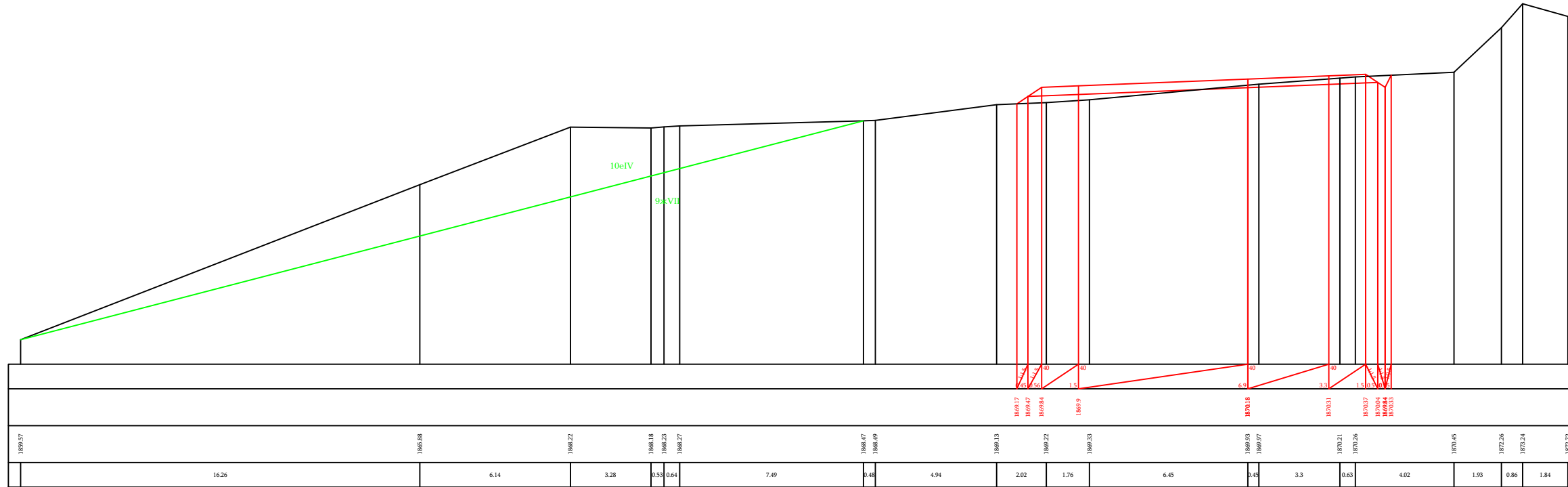

Pk/Πl 74+20

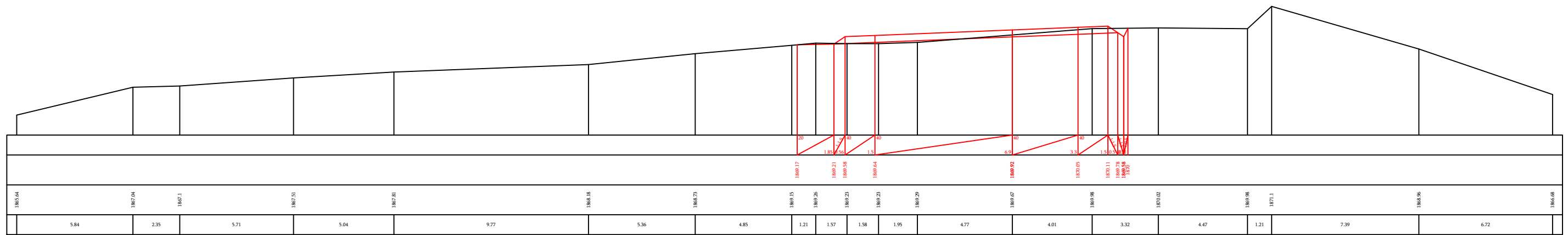

Pk/Ғл 74+30.93

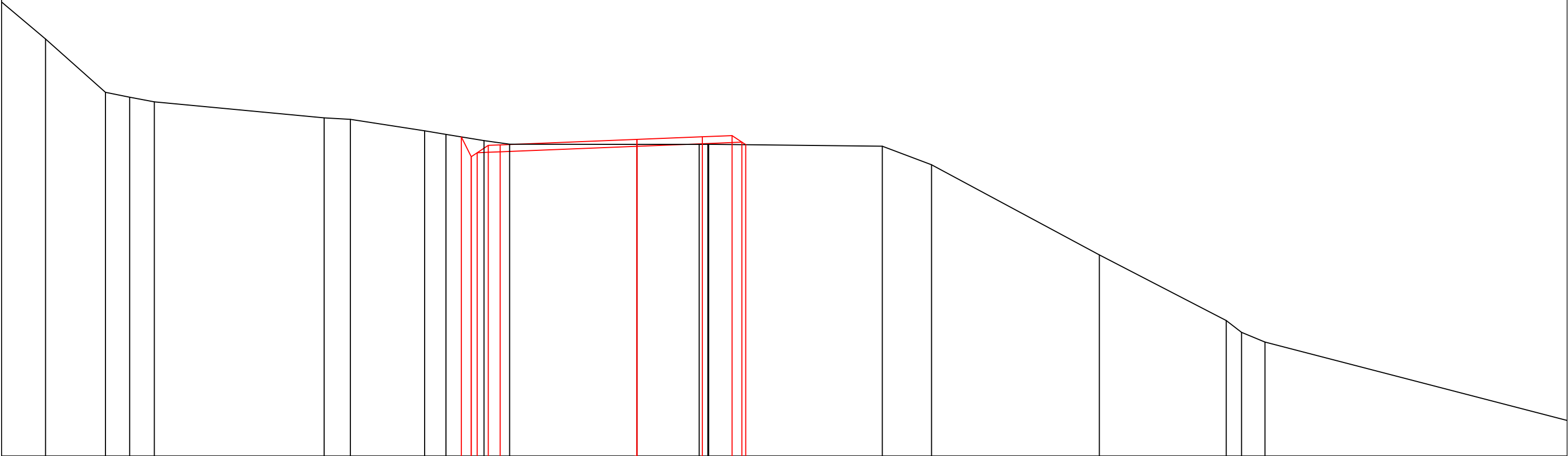



1874.3		1871.62	1871.37	1871.14		1870.33	1870.25		1869.67	1869.49		1869.18	1869		1868.99	1868.99		1868.9		1867.96		1863.42		1860.11	1859.51	1859.03					
3.42		3.02	1.22	1.25		8.57		1.32		3.75		1.08	1.92	1.29		6.42		3.14	0.44		8.76		2.48		8.47		6.4	0.77	1.18		18.31

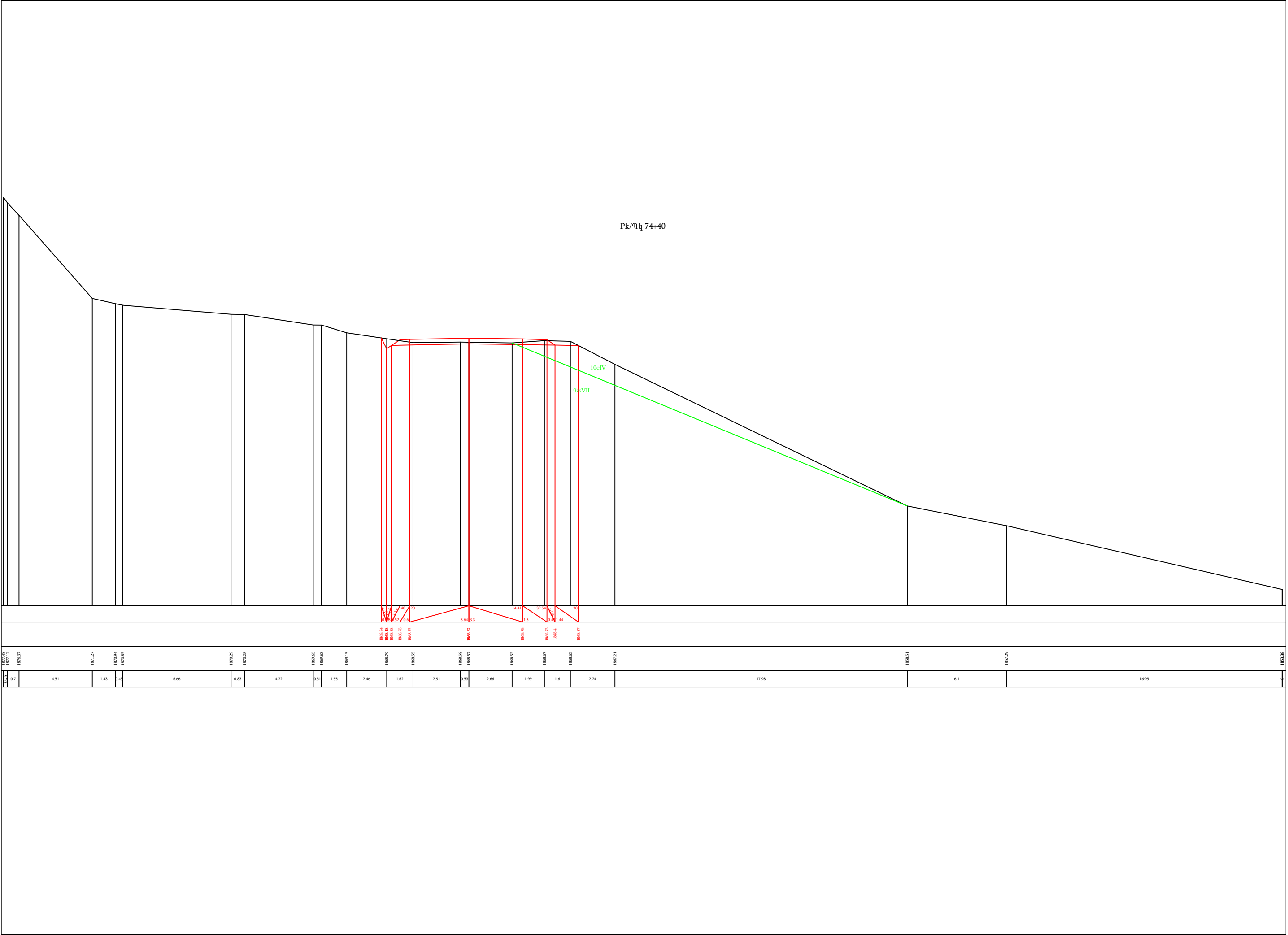

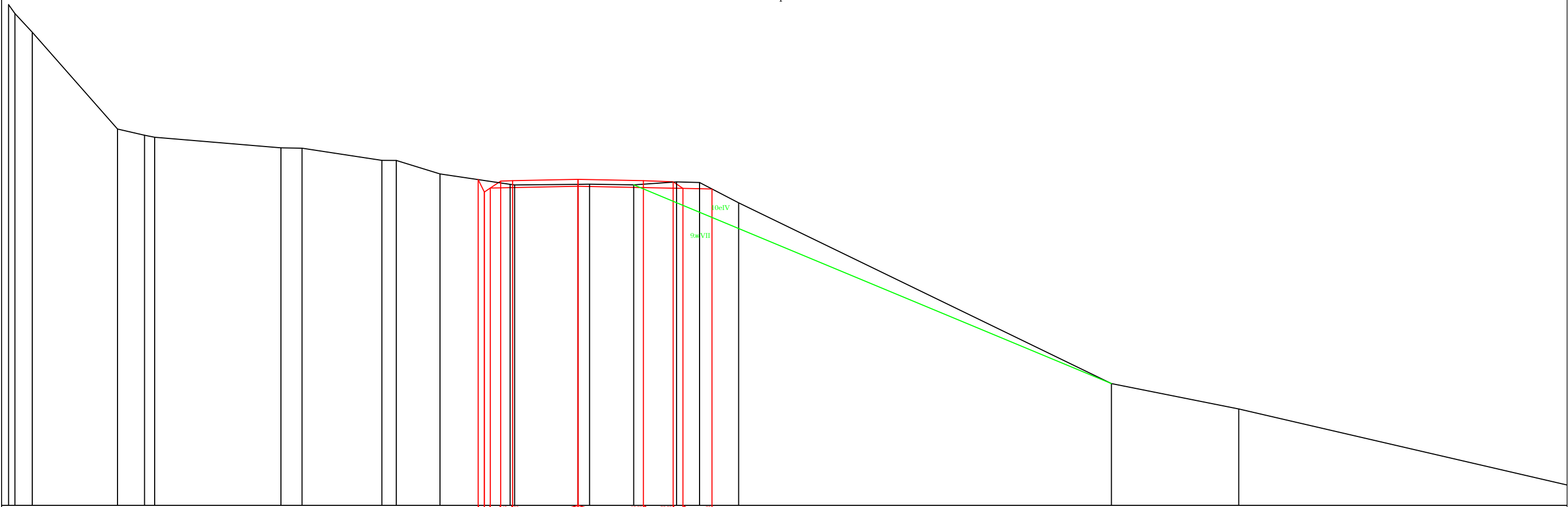

Pk/Ғл 74+40.93



																											
1877.58	1877.13	1876.19	1871.31	1871	1870.89	1870.36	1870.34	1869.73	1869.72	1869.04	1868.52	1868.52	1868.53	1868.49	1868.64	1868.61	1867.39	1858.48	1857.2								
0.32	0.87		4.3		1.36	0.51	6.37		1.06	4.03	0.73	2.21		3.54	0.9	3.2	0.58	2.23	2.16	1.16	1.97		18.81		6.42		16.66

Рк/Үл 74+60

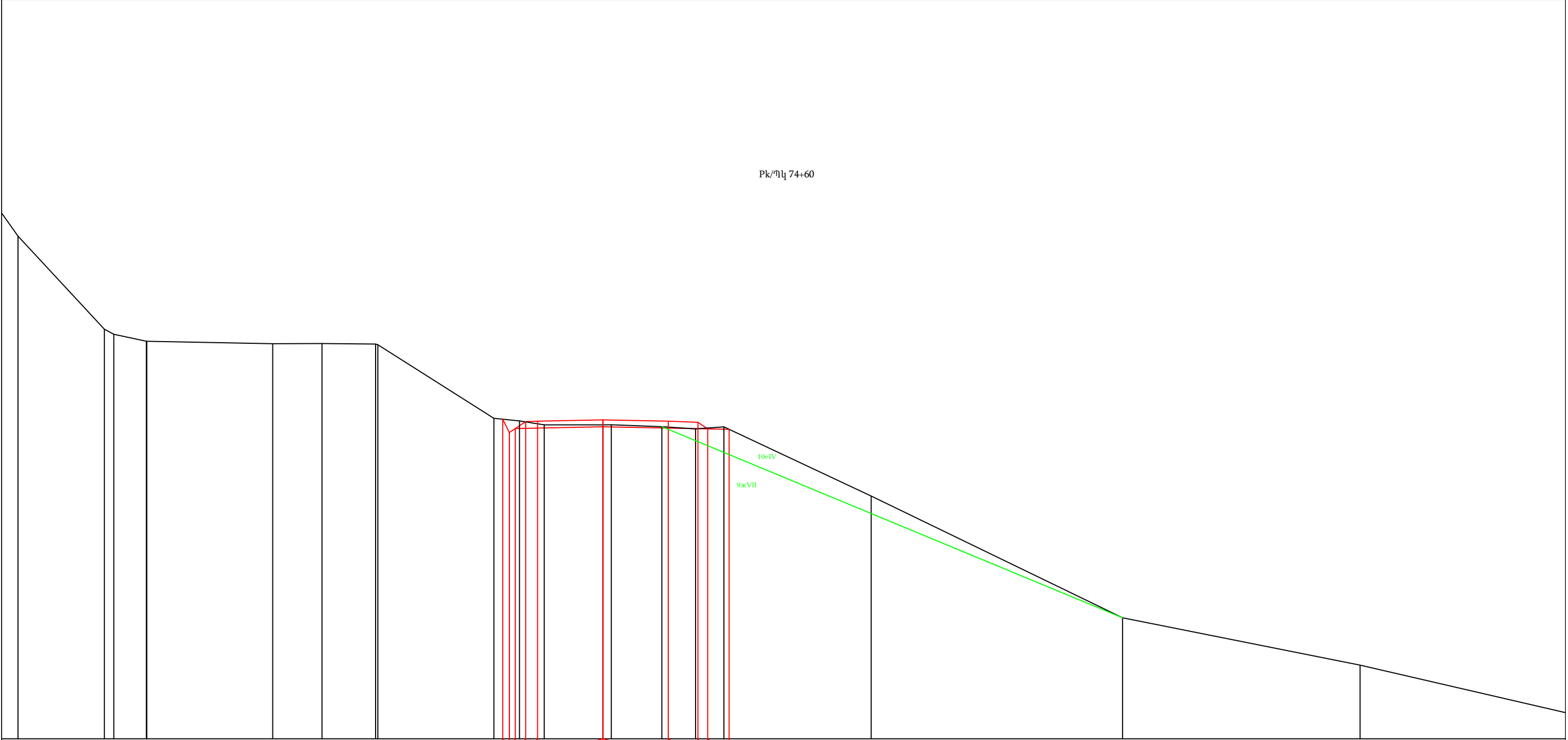

1877.21																		
1872.51 1872.26																		
1871.9																		
1871.78																		
1871.79																		
1871.74																		
1868.01																		
1867.88																		
1867.68																		
1867.59																		
1867.48																		
1867.38																		
1864.08																		
1857.93																		
1855.54																		
4.37																		
0.48																		
1.65																		
0.48																		
6.37																		
2.49																		
2.71																		
5.85																		
1.29																		
1.25																		
2.97																		
3.42																		
2.56																		
1.7																		
1.43																		
7.44																		
12.7																		
11.99																		
11.76																		

Pk/ᲡᲣ 74+80

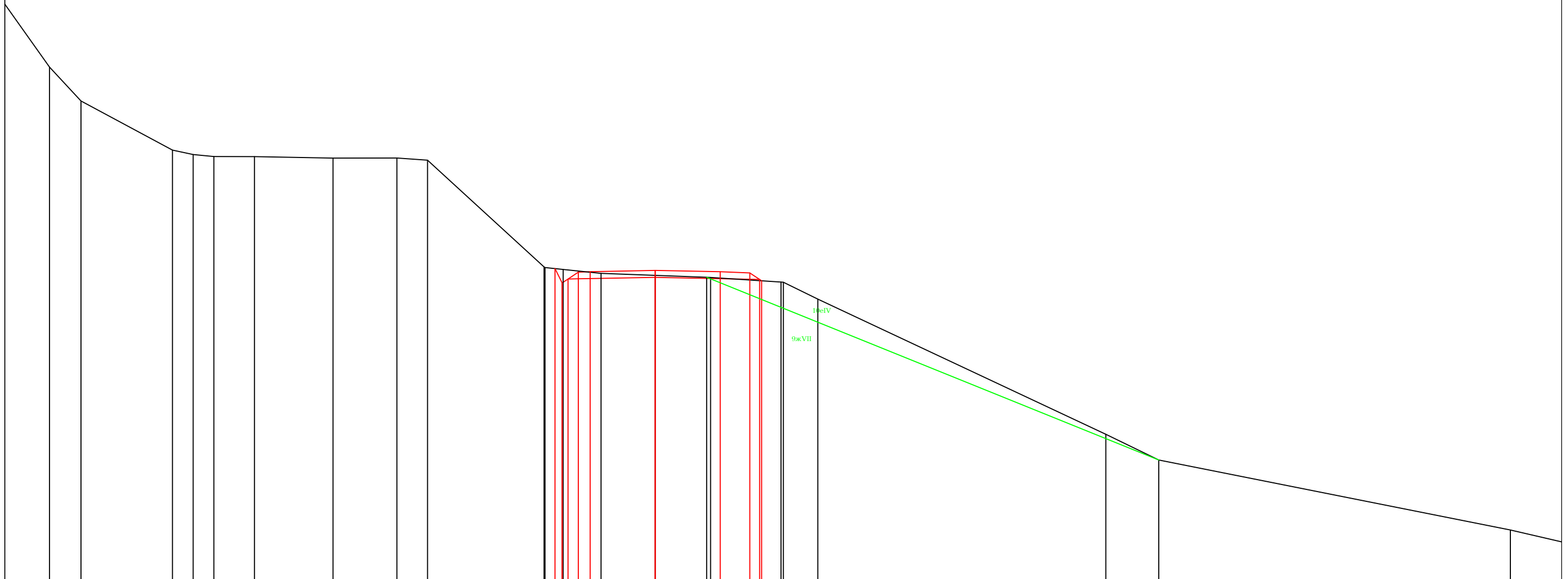
[illegible]

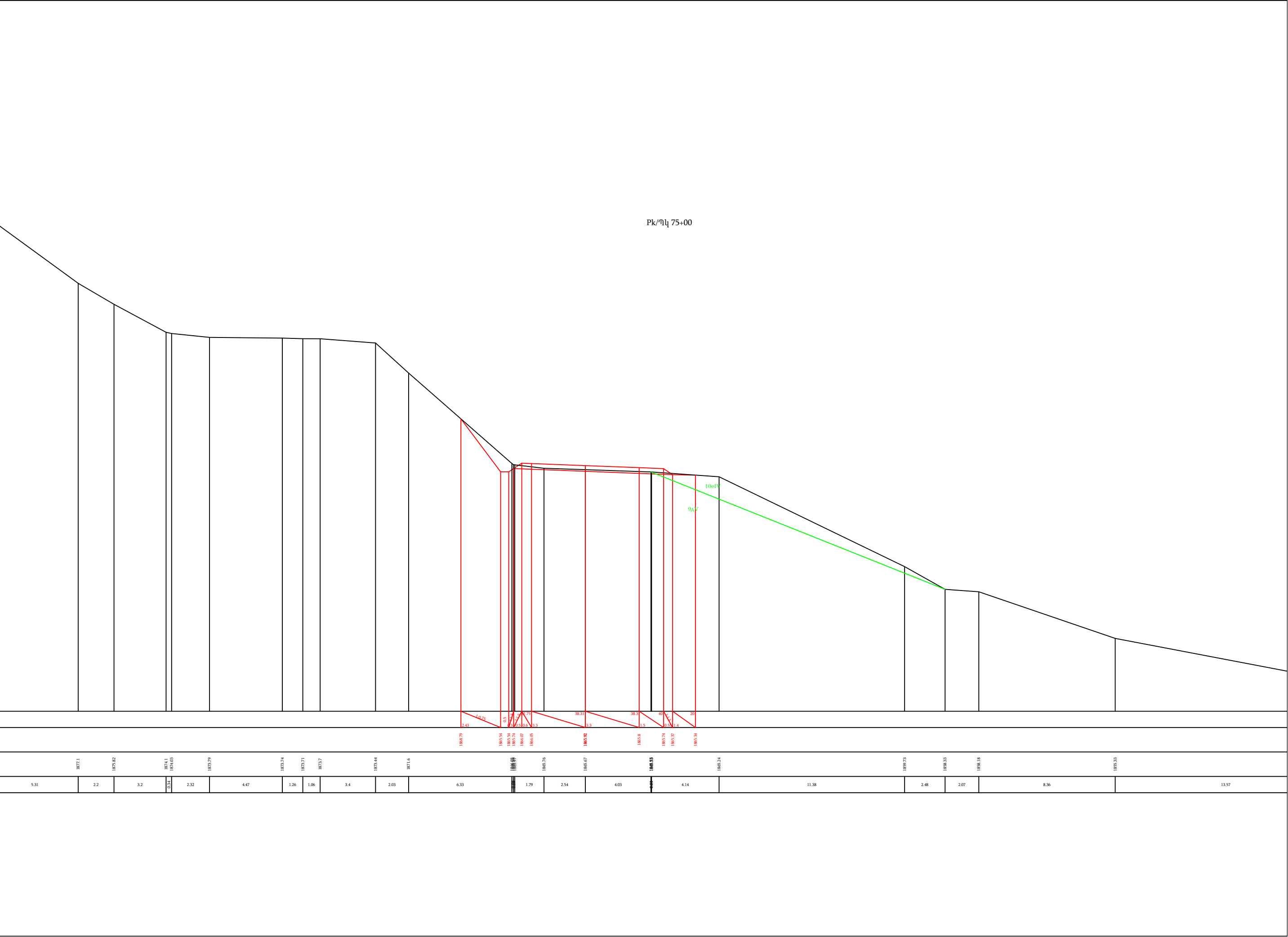

Рк/җл 75+20

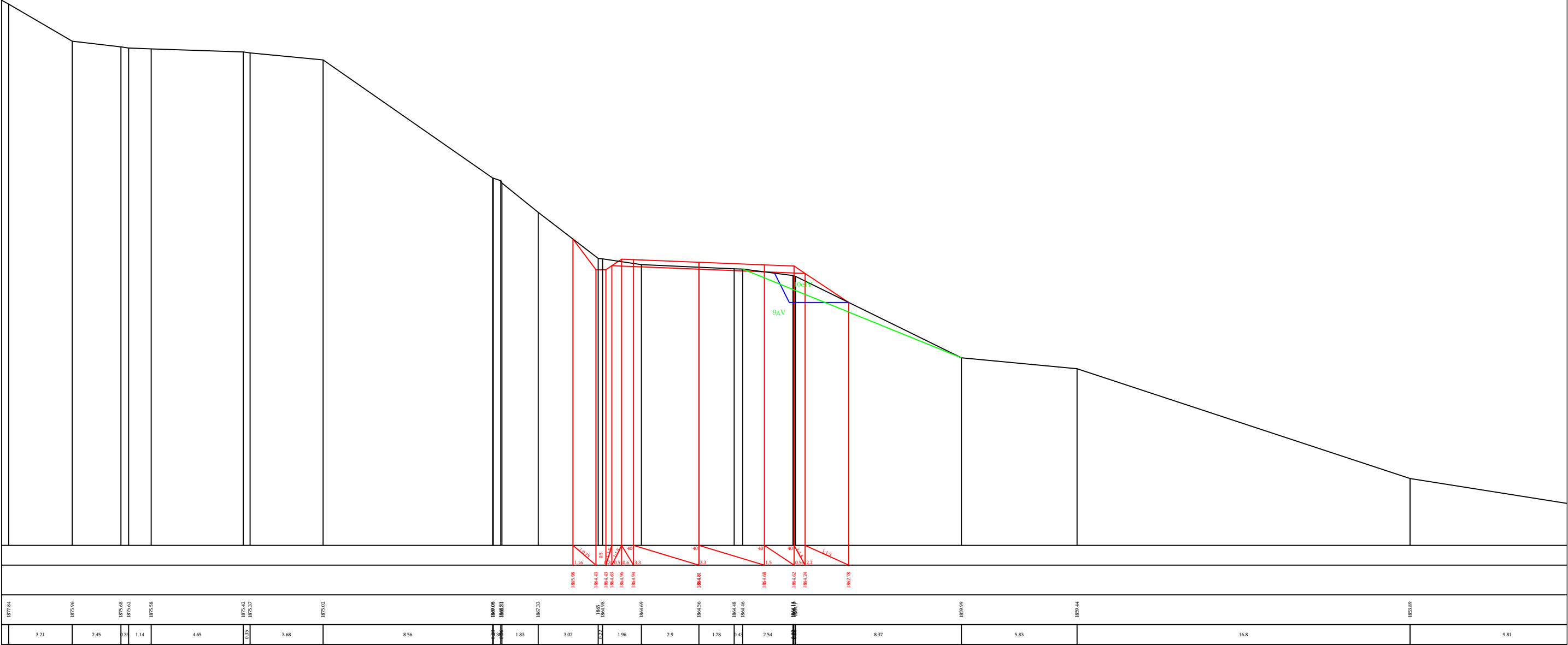



Pk/ηl 75+60

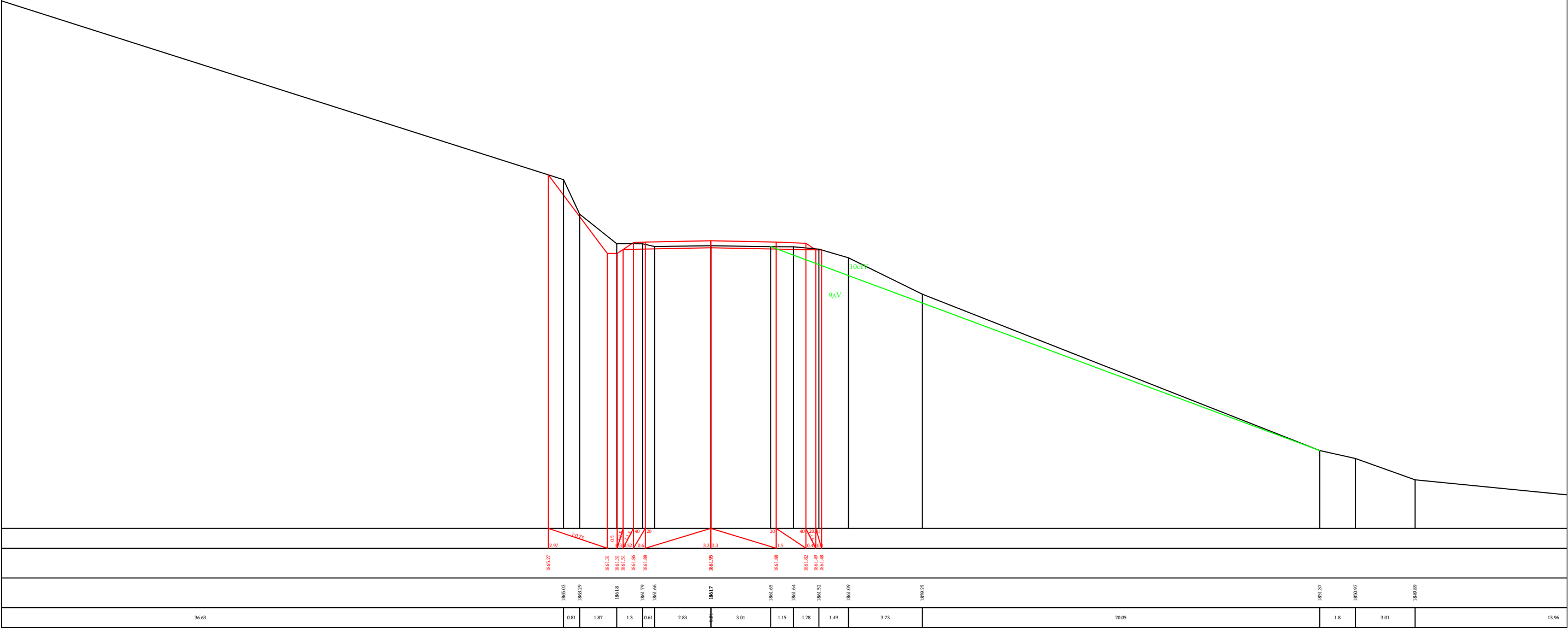



Pk/ηλ 75+80

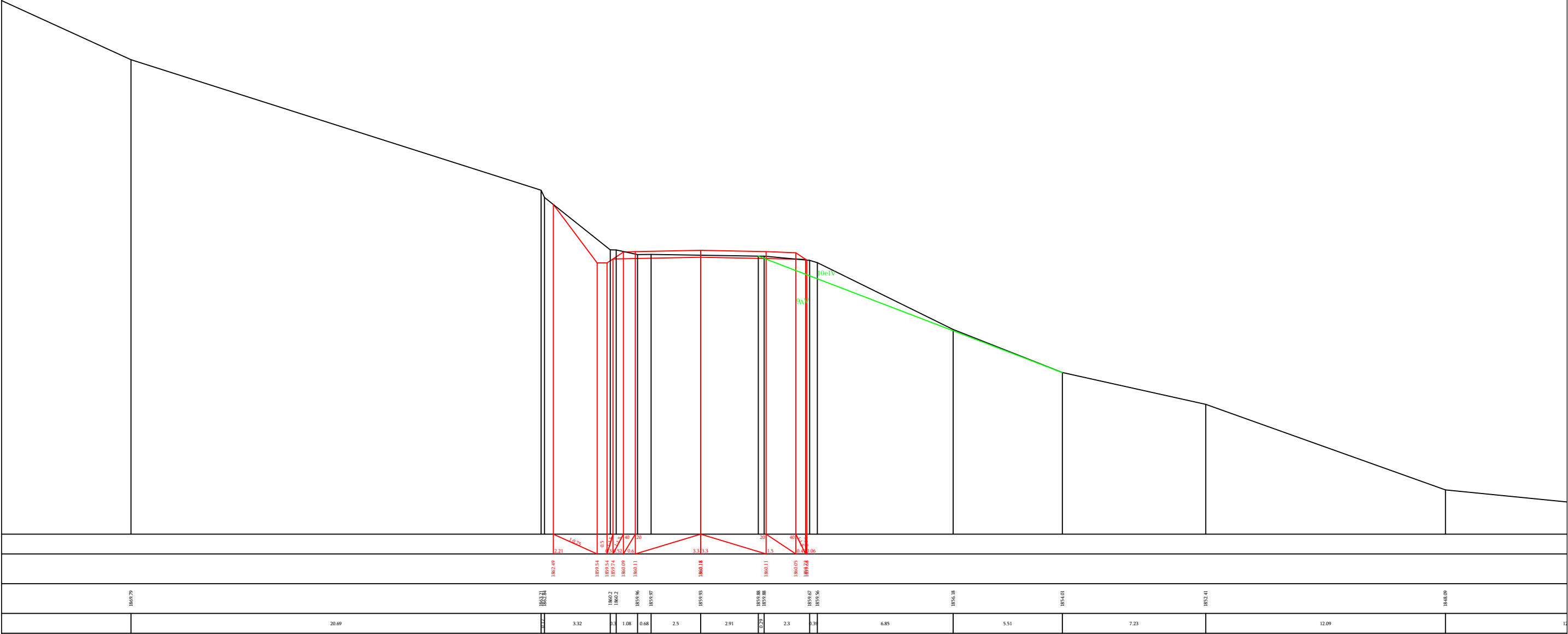

Pk/ᄠᄡ 76+00

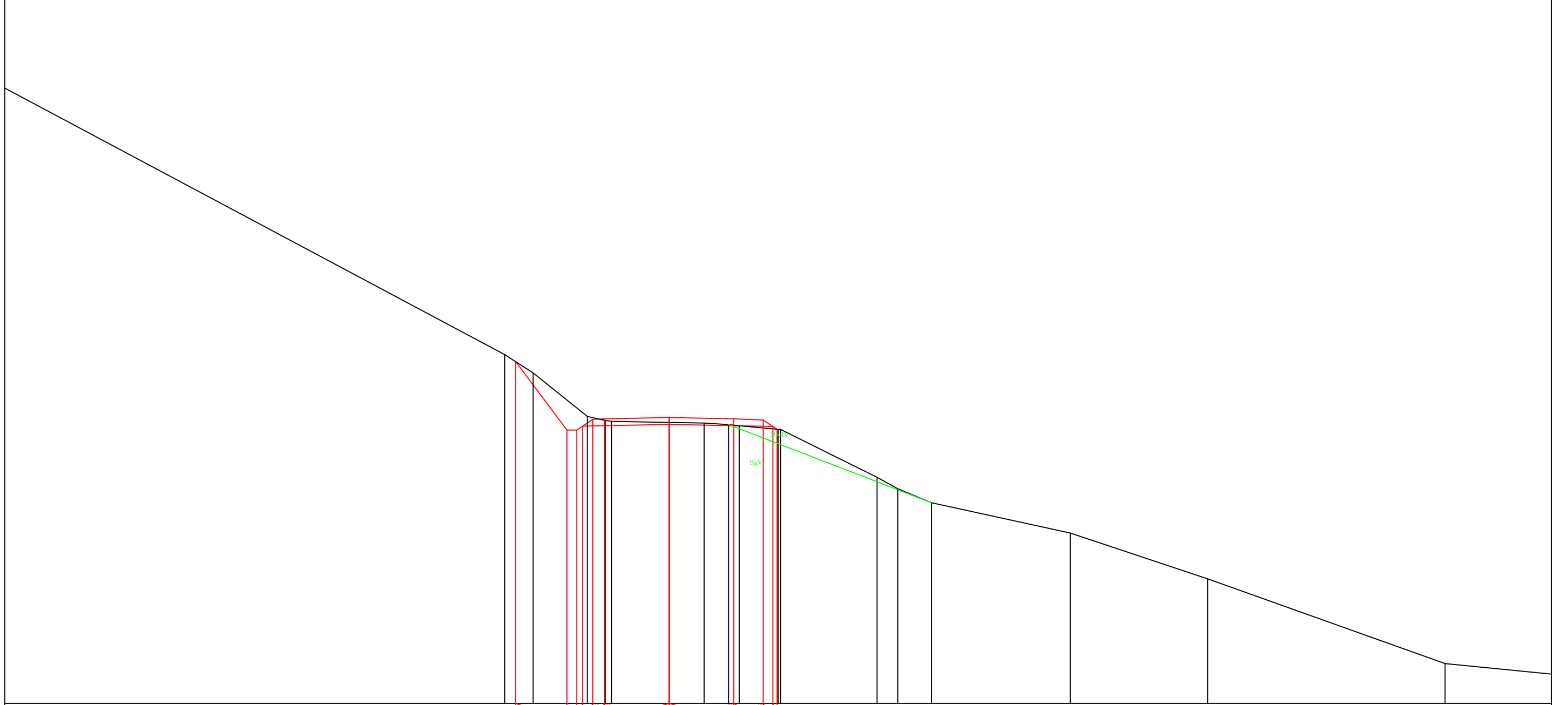

9AV

[illegible]

Pk/Ғл 76+20

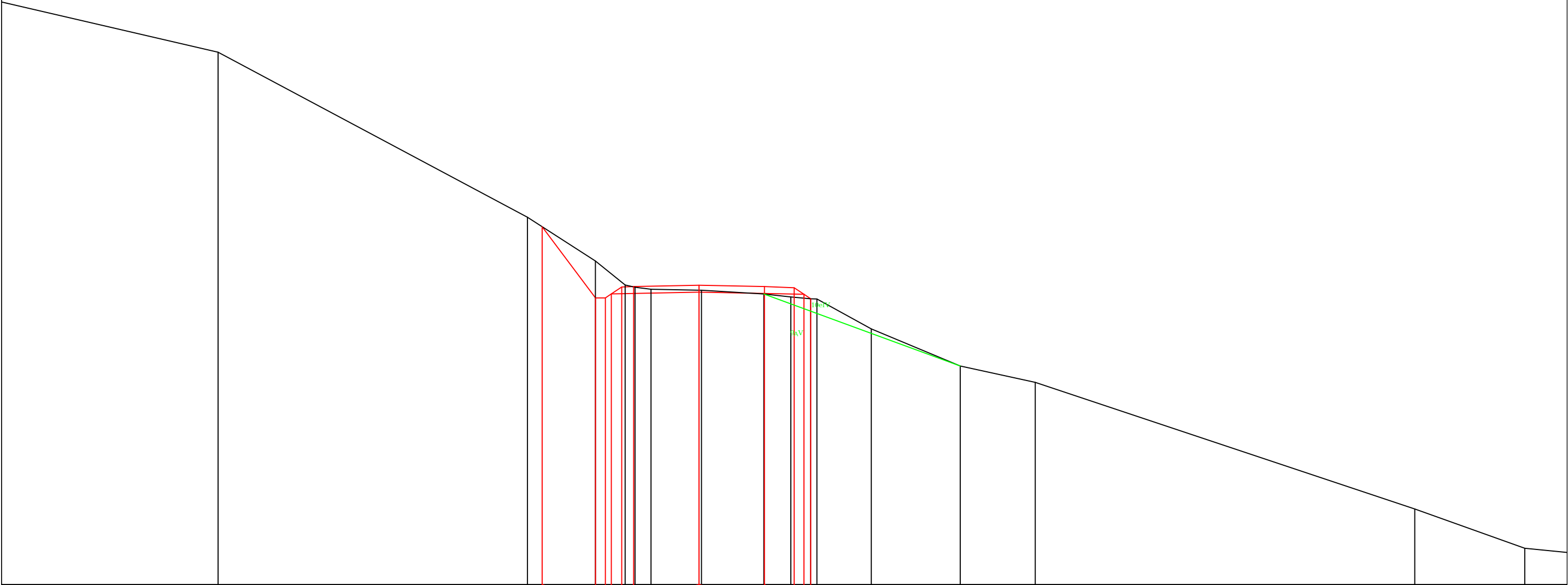

 <table border="1"><thead><tr><th>Time Step</th><th>Value</th></tr></thead><tbody><tr><td>1869.5</td><td>2.69</td></tr><tr><td>1867.12</td><td>0.5</td></tr><tr><td>1867.32</td><td>1.02</td></tr><tr><td>1867.67</td><td>0.5</td></tr><tr><td>1867.69</td><td>0.5</td></tr><tr><td>1867.76</td><td>3.3</td></tr><tr><td>1867.69</td><td>2.0</td></tr><tr><td>1867.31</td><td>1.5</td></tr><tr><td>1867.63</td><td>4.0</td></tr><tr><td>1867.07</td><td>0.5</td></tr><tr><td>1867.07</td><td>0.5</td></tr><tr><td>1855.56</td><td>0.5</td></tr><tr><td>1853.69</td><td>0.5</td></tr><tr><td>1852.86</td><td>0.5</td></tr><tr><td>1846.48</td><td>0.5</td></tr><tr><td>1844.5</td><td>0.5</td></tr></tbody></table>																		Time Step	Value	1869.5	2.69	1867.12	0.5	1867.32	1.02	1867.67	0.5	1867.69	0.5	1867.76	3.3	1867.69	2.0	1867.31	1.5	1867.63	4.0	1867.07	0.5	1867.07	0.5	1855.56	0.5	1853.69	0.5	1852.86	0.5	1846.48	0.5	1844.5	0.5
Time Step	Value																																																		
1869.5	2.69																																																		
1867.12	0.5																																																		
1867.32	1.02																																																		
1867.67	0.5																																																		
1867.69	0.5																																																		
1867.76	3.3																																																		
1867.69	2.0																																																		
1867.31	1.5																																																		
1867.63	4.0																																																		
1867.07	0.5																																																		
1867.07	0.5																																																		
1855.56	0.5																																																		
1853.69	0.5																																																		
1852.86	0.5																																																		
1846.48	0.5																																																		
1844.5	0.5																																																		
1869.5	1861.18	1858.86	1857.12	1857.32	1857.67	1857.69	1857.76	1857.69	1857.31	1857.17	1857.07	1857.07	1855.56	1853.69	1852.86	1846.48	1844.5																																		
	15.61	3.43	1.5	0.5	0.81	2.42	3.15	1.36	1	0.53	2.74	4.49	3.78	19.15	5.55																																				

Pk/ᲒᲕ 76+40

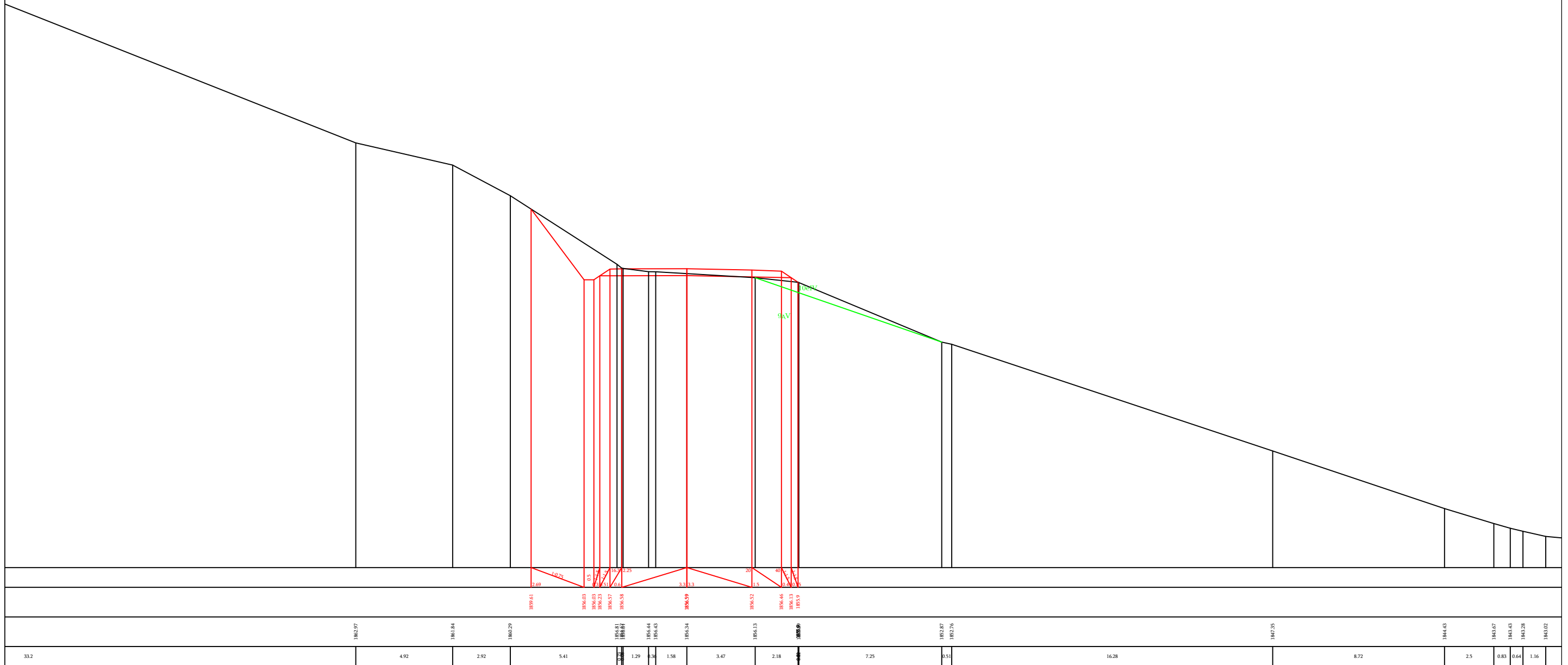

Рк/Үл 76+60

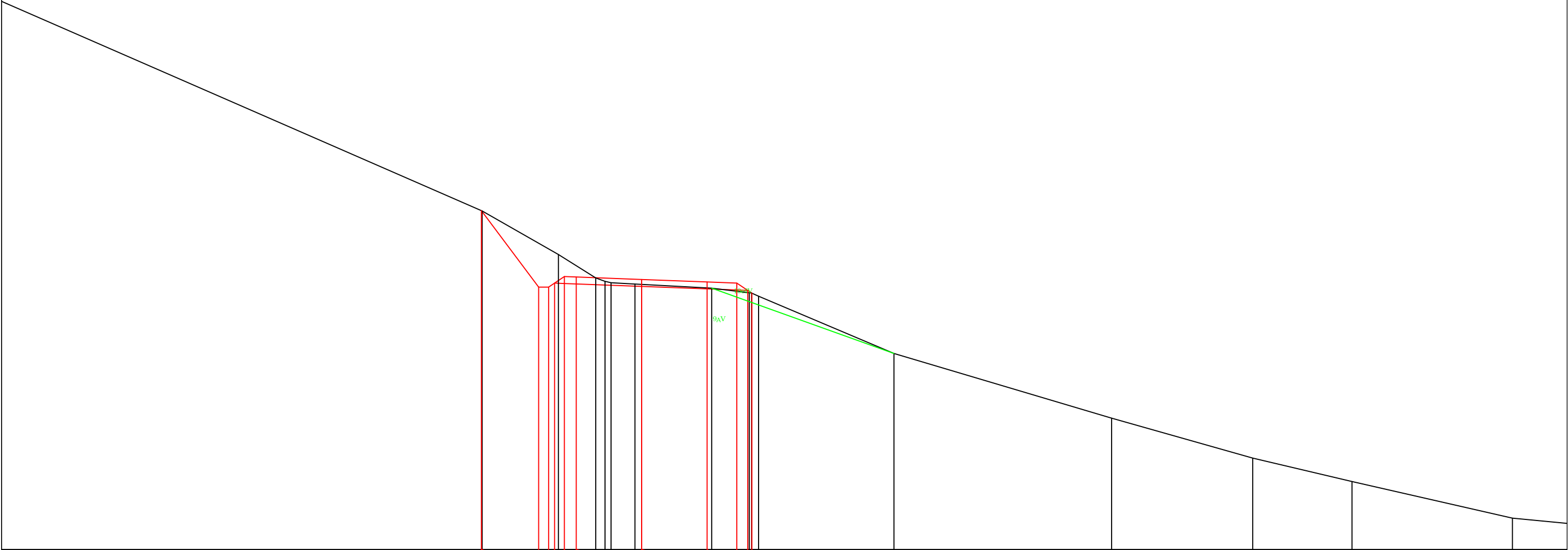

	188.77	184.91	185.11	185.44	185.42	185.29	185.17	185.11	185.74		185.56	186.29	186.28	186.1	186.25
25.17	3.85	1.89	0.46	0.21	1.2	0.24	3.53	1.89	0.24	6.83	10.98	7.12	5.01	8.09	

Pk/Үл 76+80

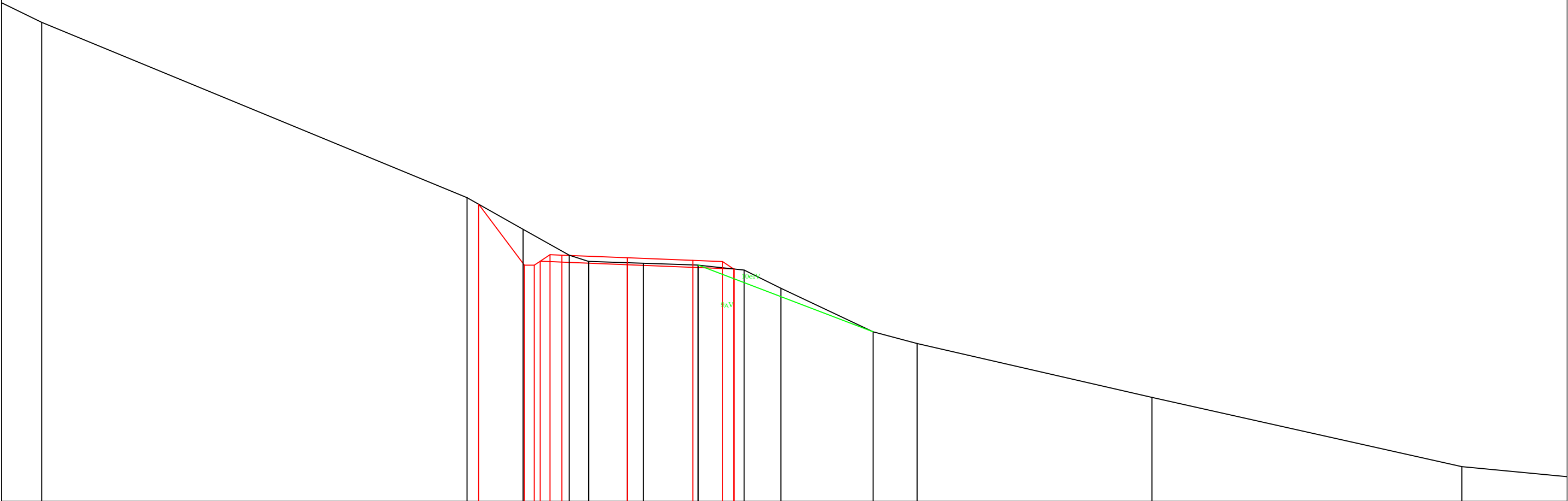

1868.84														
2.17	21.46	2.83	2.33	0.98	1.95	0.8	2.77	2.32	1.85	4.66	2.22	11.85	15.63	7.9

Pk/71 77+00

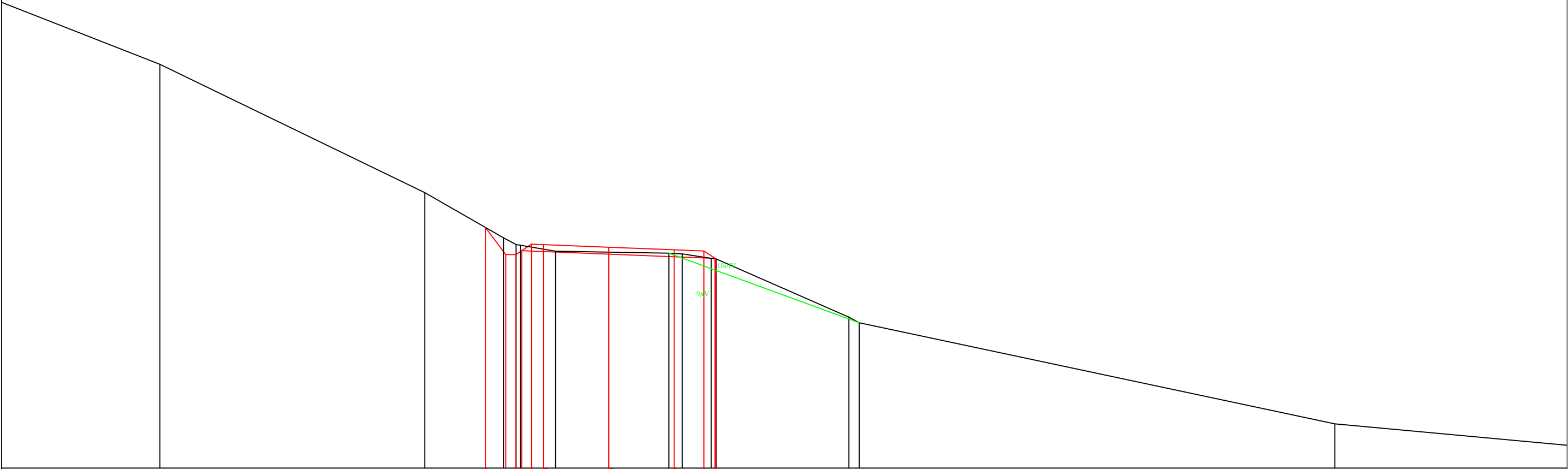

--	--	--	--	--	--	--	--	--	--	--	--	--	--	--

The graph illustrates a piecewise linear function with a decreasing slope. The function is divided into several segments by vertical lines. A red line segment is highlighted, and a green line segment is also highlighted. The red line segment is labeled '9eV' and the green line segment is labeled '10eV'.

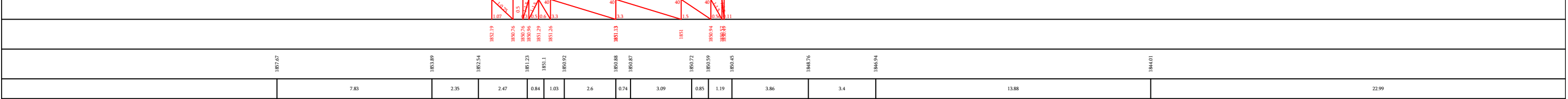

--



The diagram illustrates a cross-section of a terrain profile. A black line represents the ground surface, which slopes downward from left to right. A green line, labeled '90eIV', represents a specific elevation or contour line. A red line, labeled '90eV', represents another elevation or contour line. The area between the black line and the horizontal axis is divided into several vertical sections by black lines. The red line '90eV' is shown in a stepped fashion, indicating a specific construction or design. The green line '90eIV' is a smooth curve. The horizontal axis is a solid black line at the bottom of the diagram.

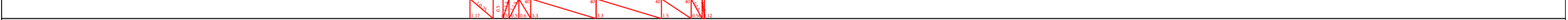

Рк/җқ 77+60

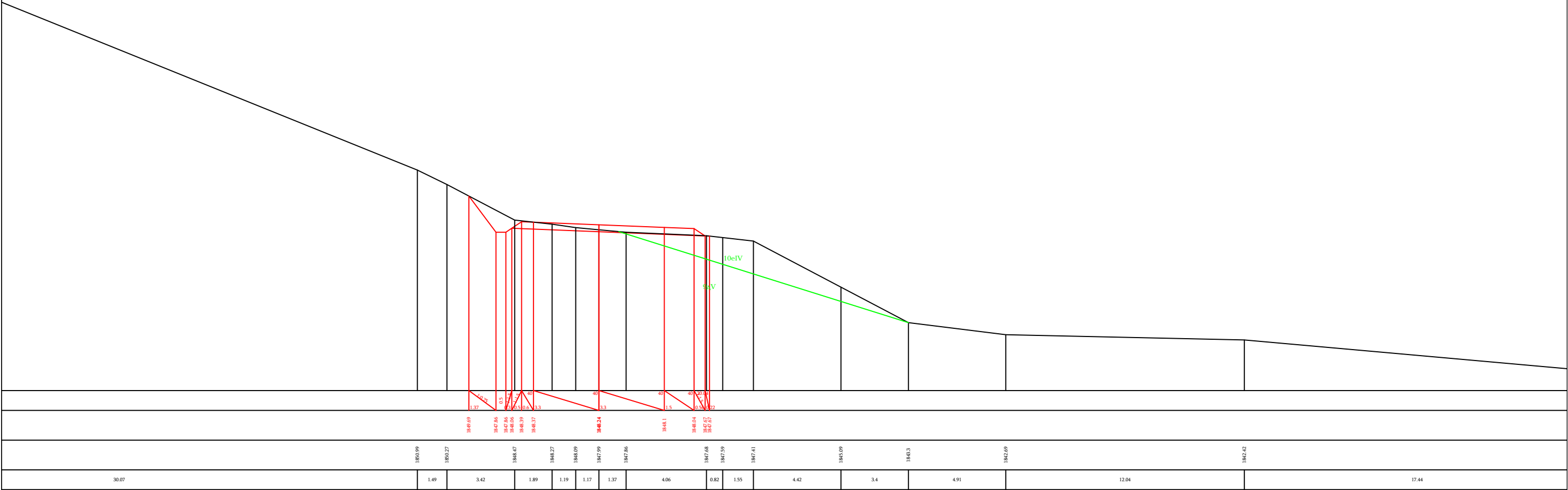

Рк/Үл 77+80

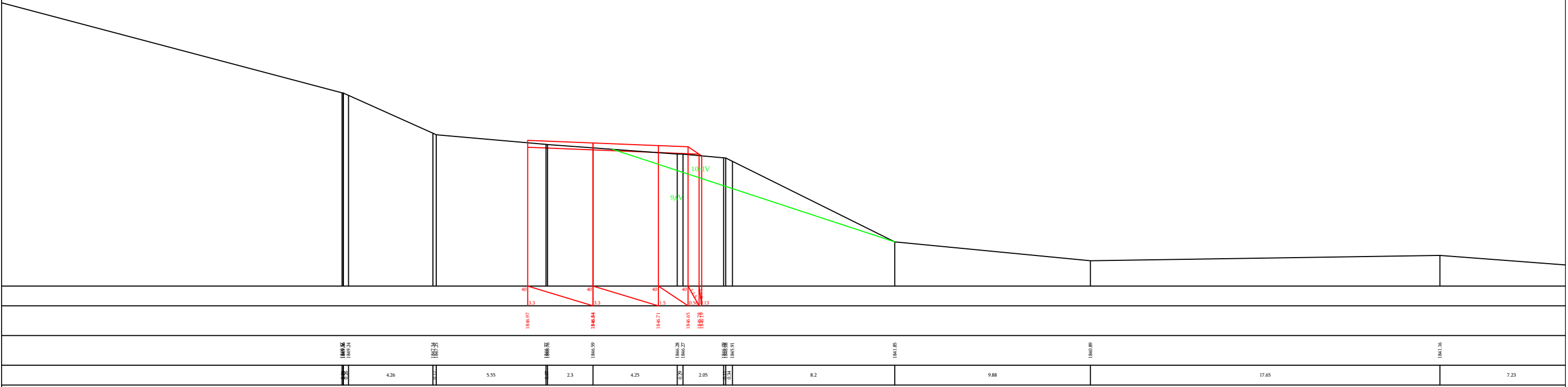



Pk/ოღ 78+60

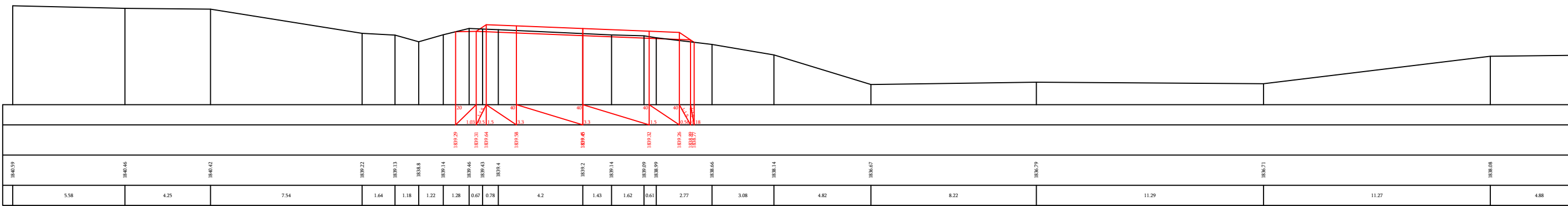

Pk/ოღ 78+80

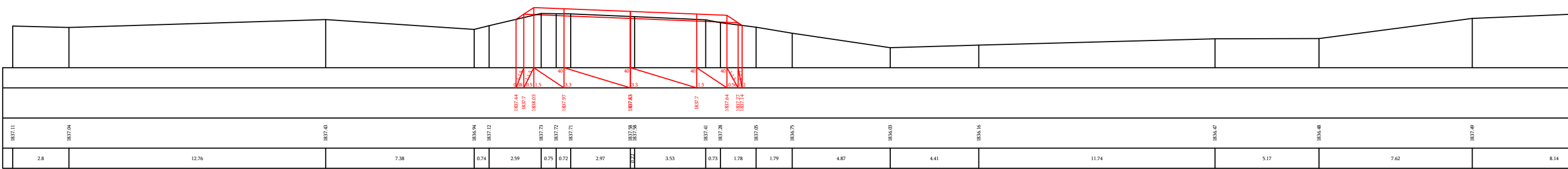

Pk/ოღ 79+00

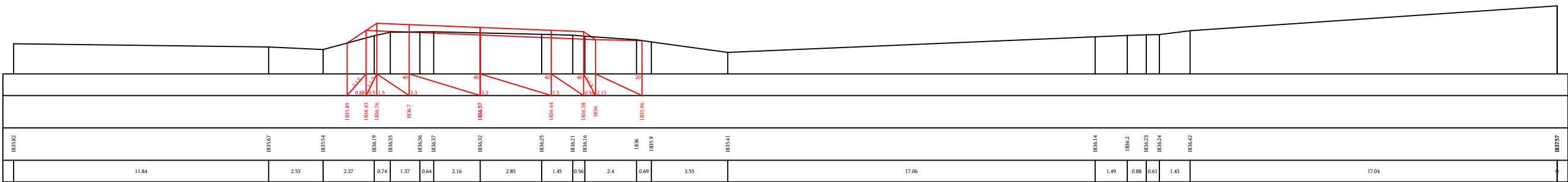

Pk/ოღ 79+20

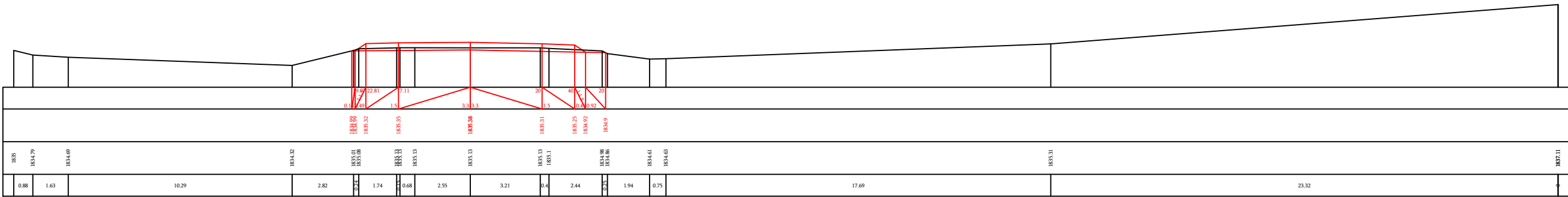

PK/җл 79+40

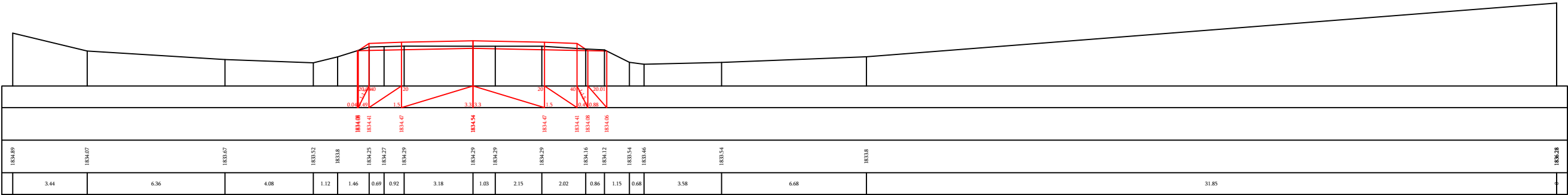

PK/җл 79+60

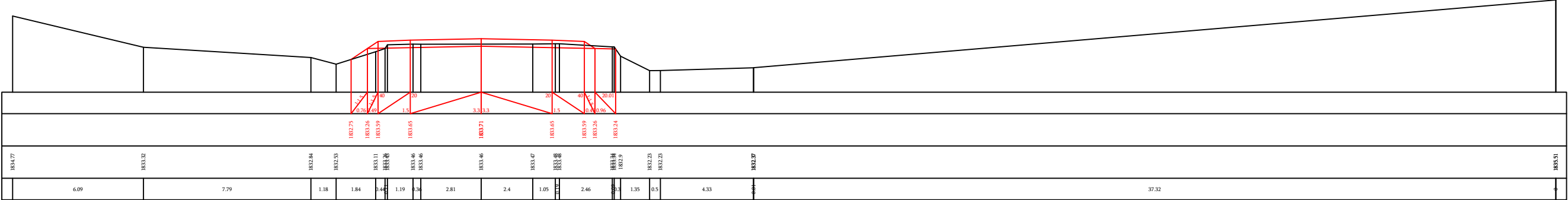

PK/җл 79+80

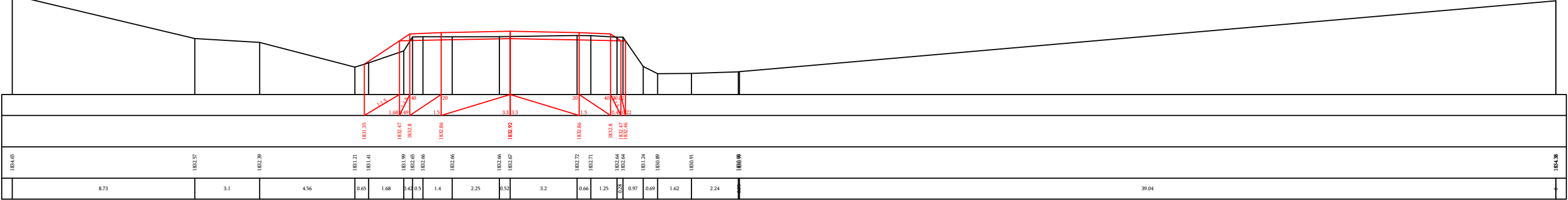

PK/җл 80+00

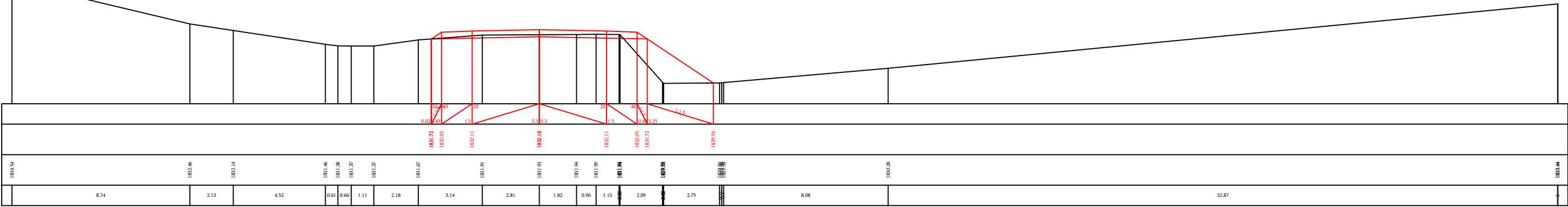







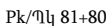
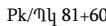

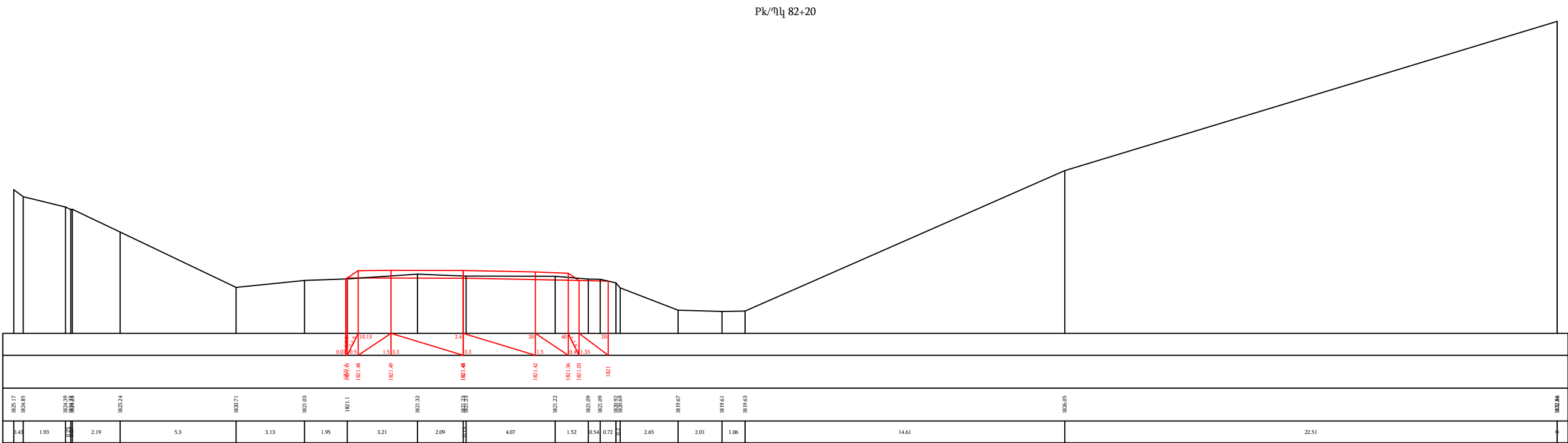
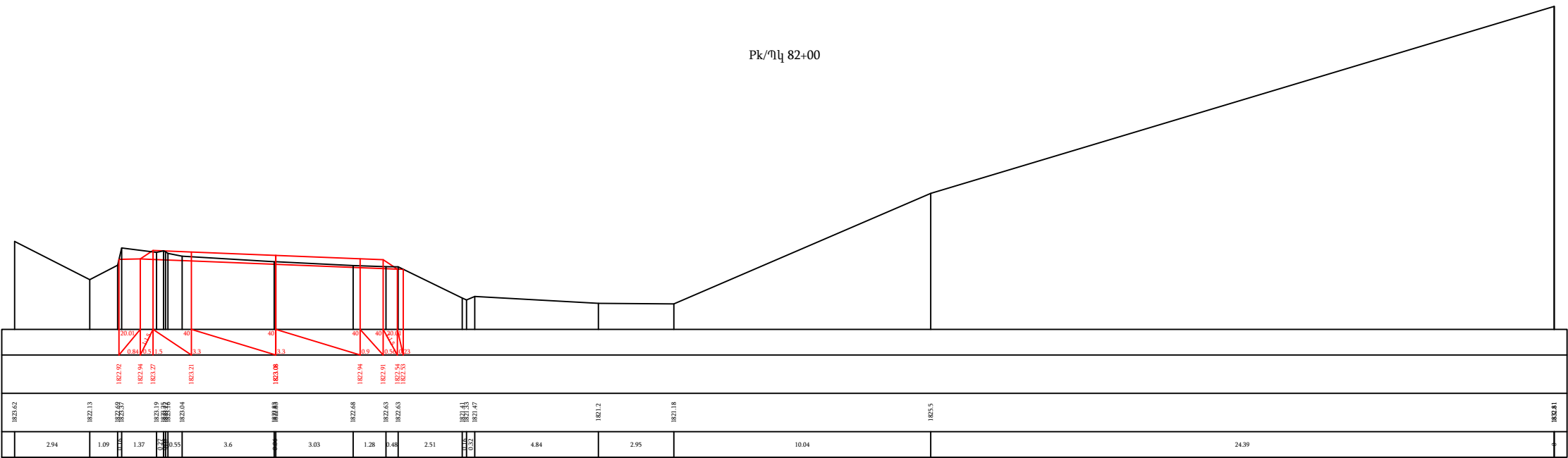







Рк/Үл 83+00

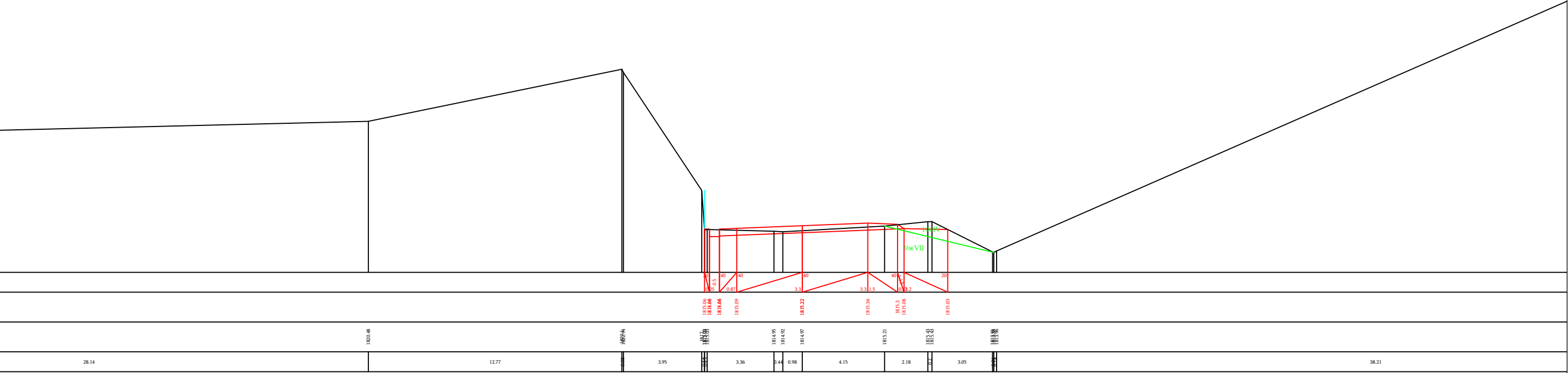

Рк/Үл 83+20

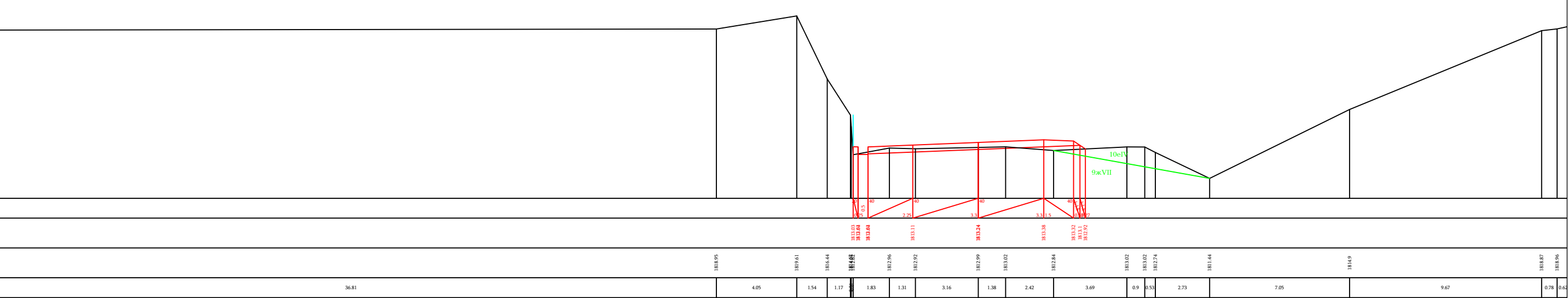







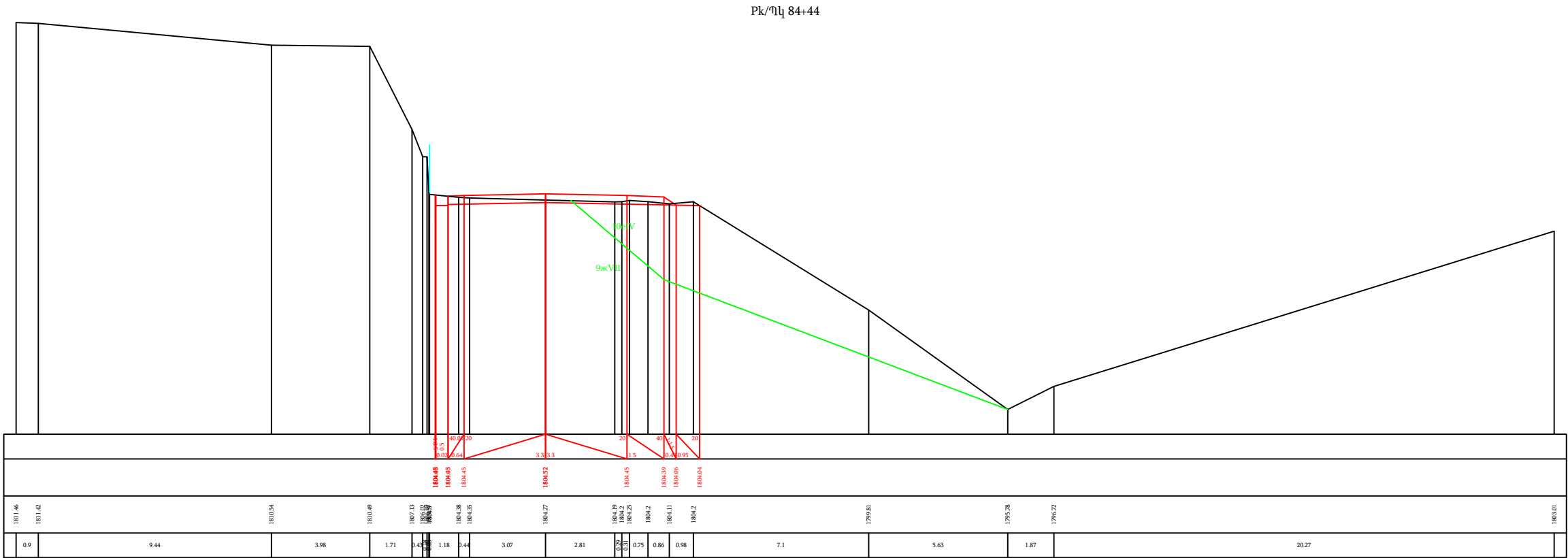
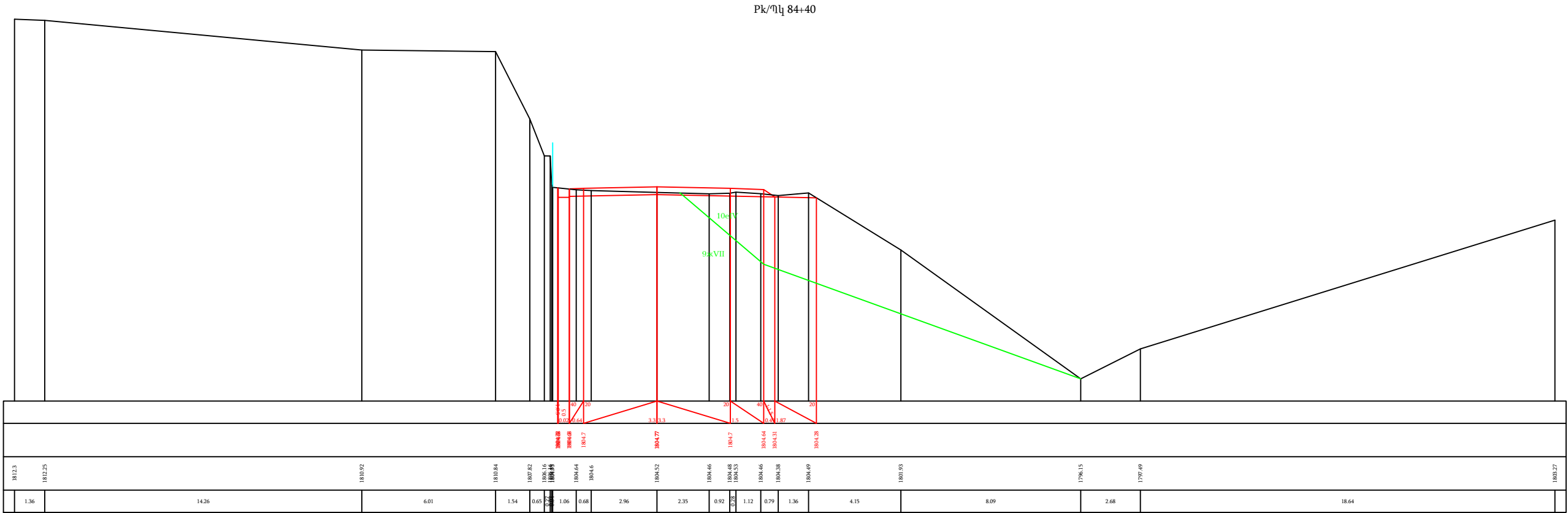

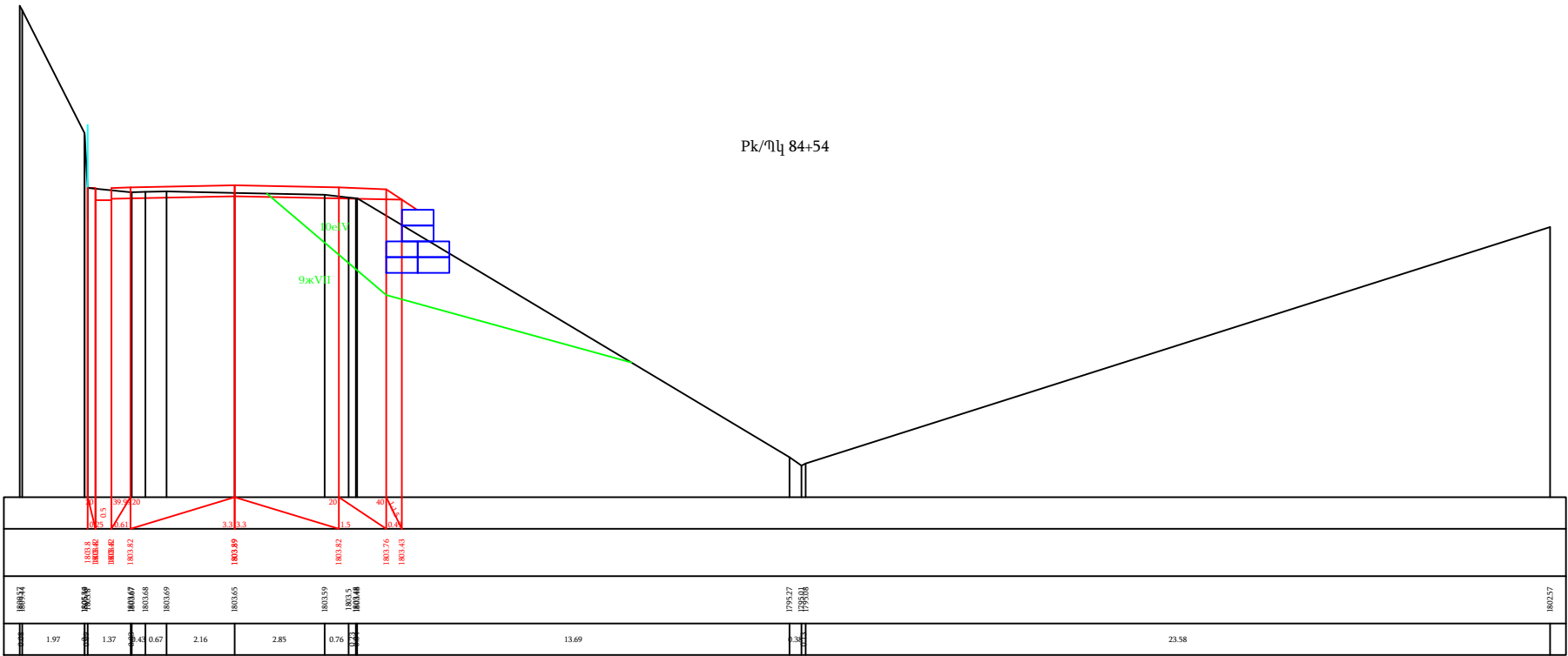
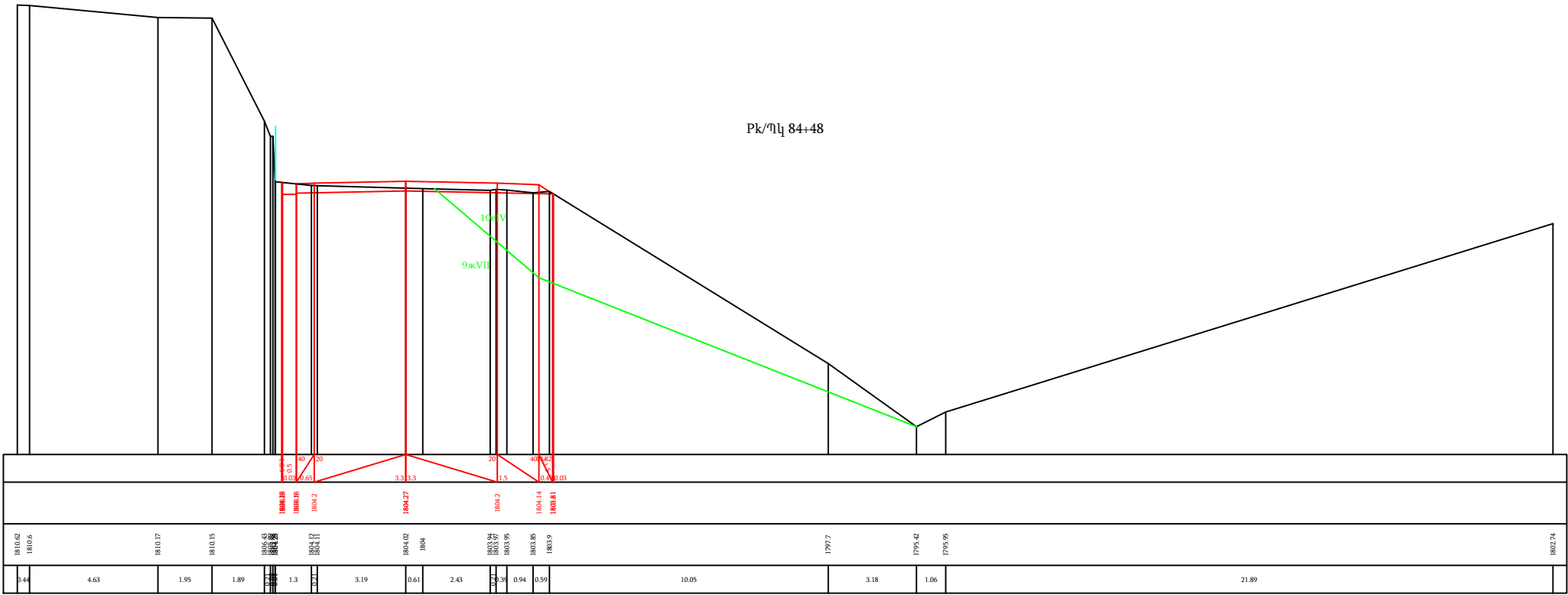

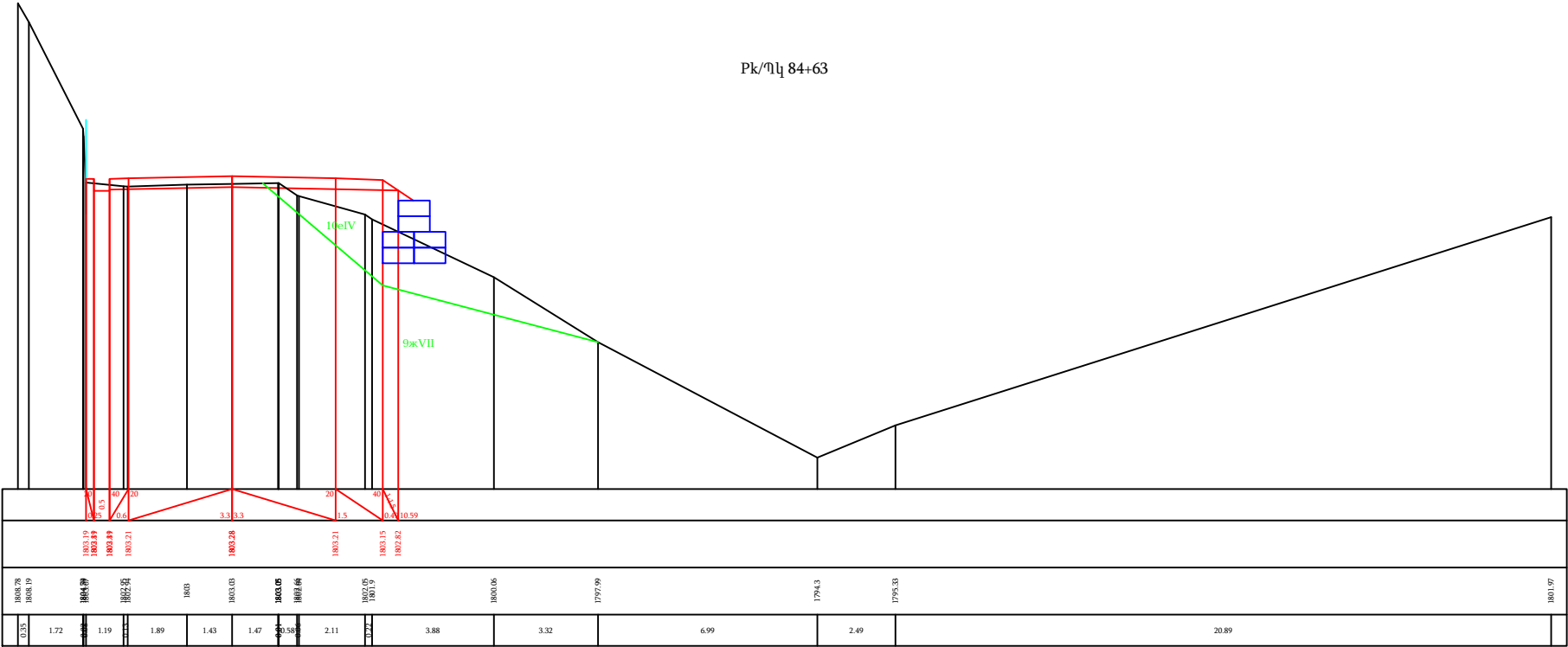
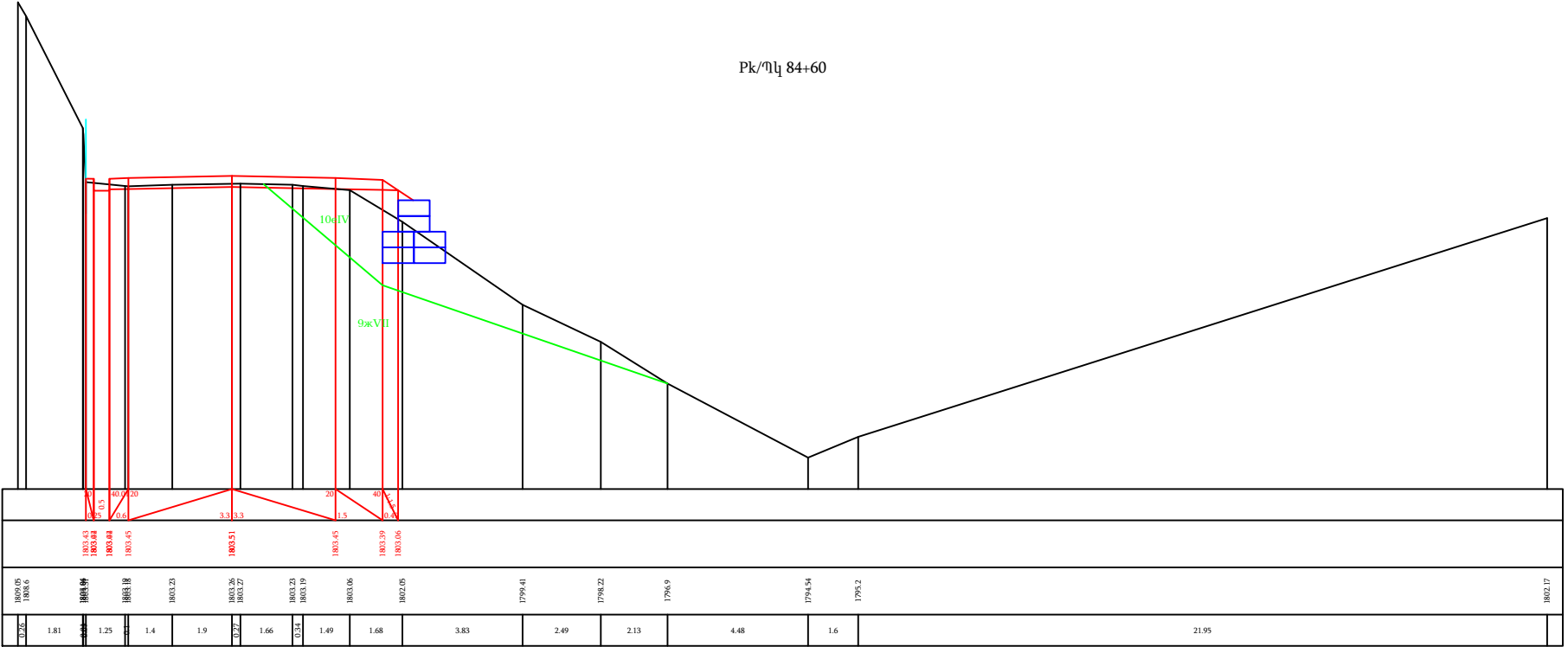

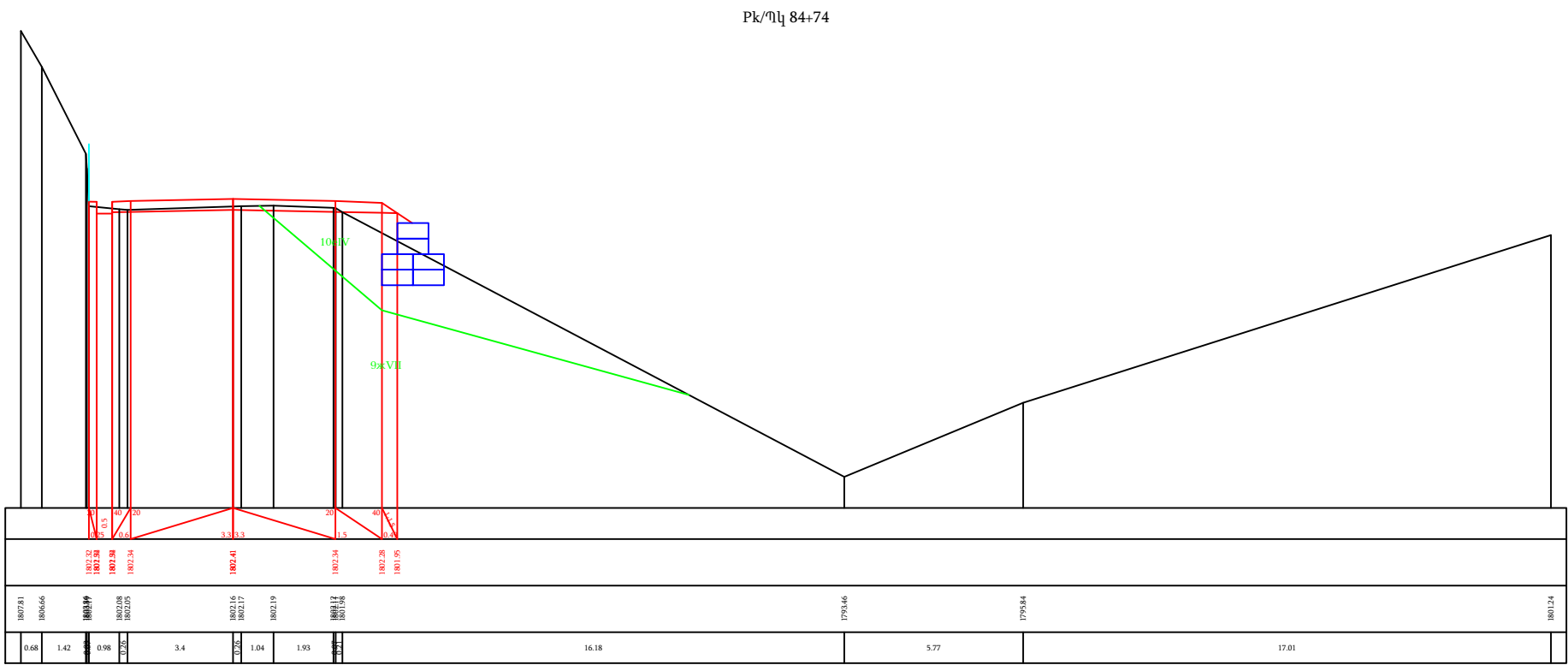
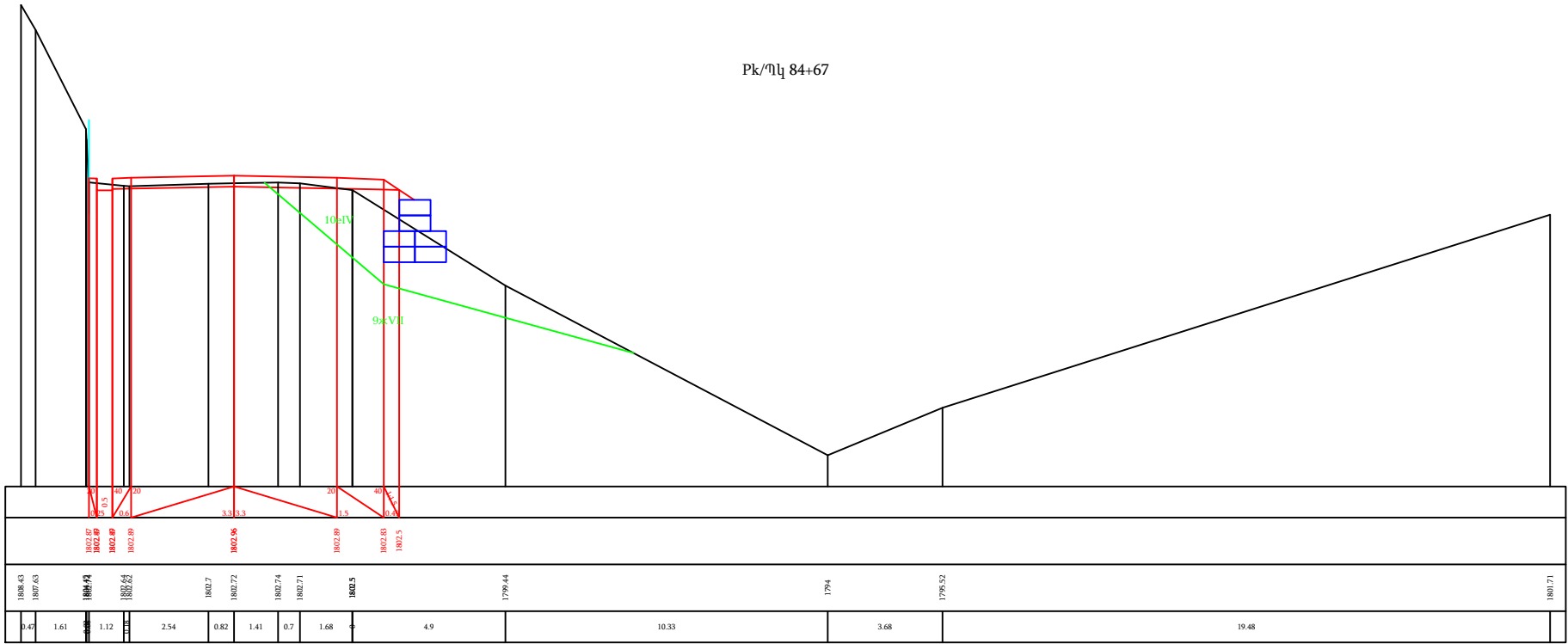

Рк/Үл 84+80

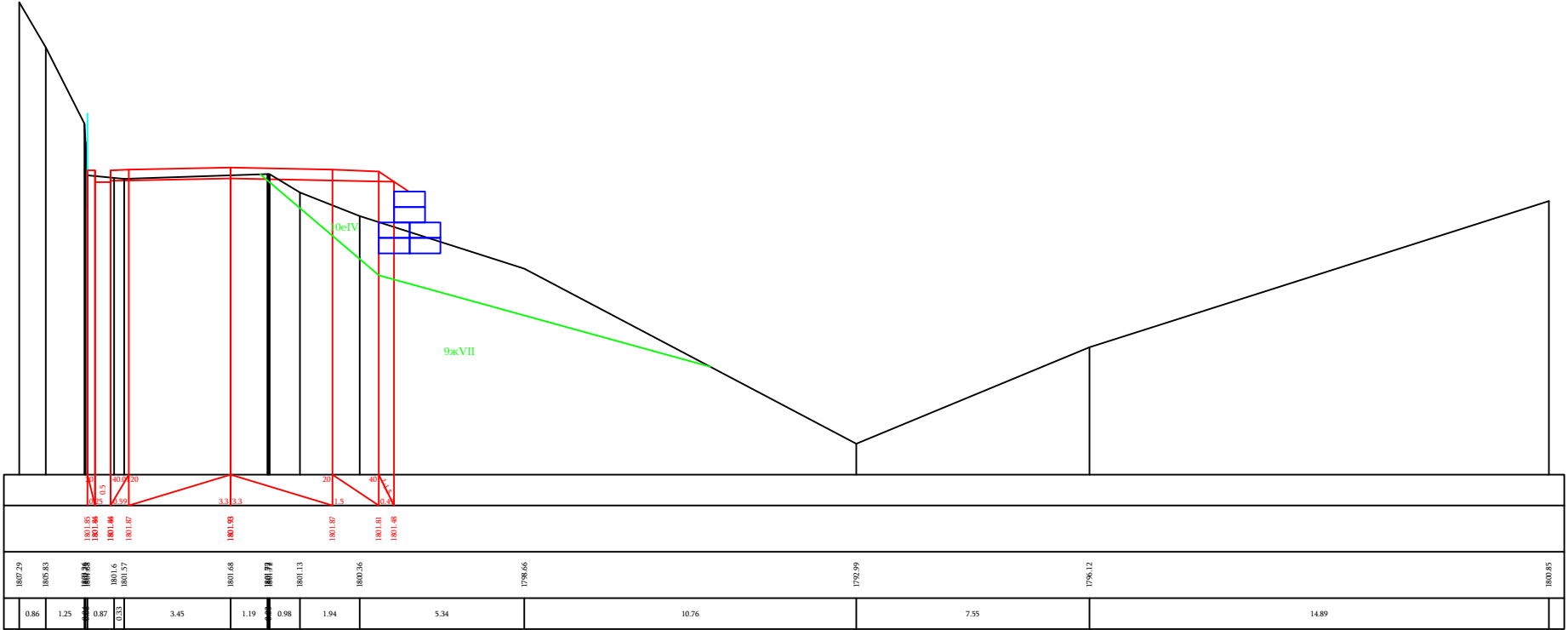

Рк/Үл 84+85

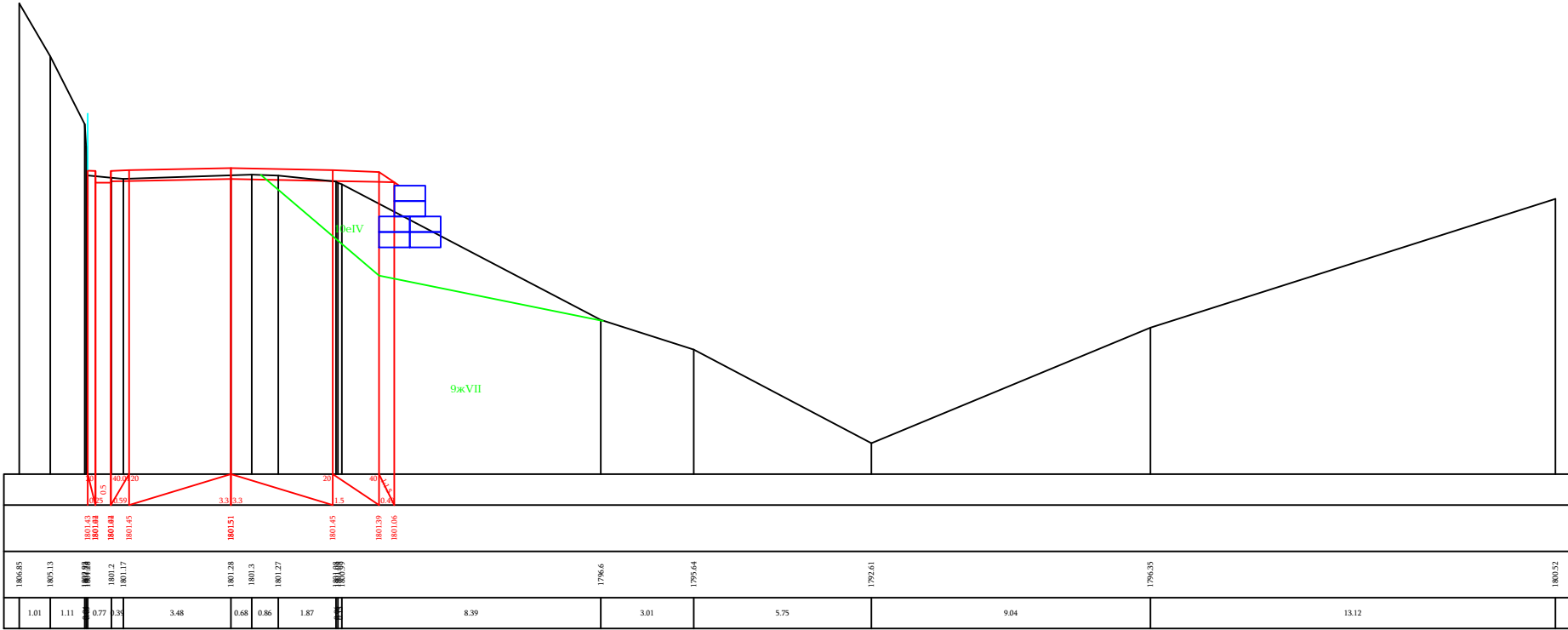

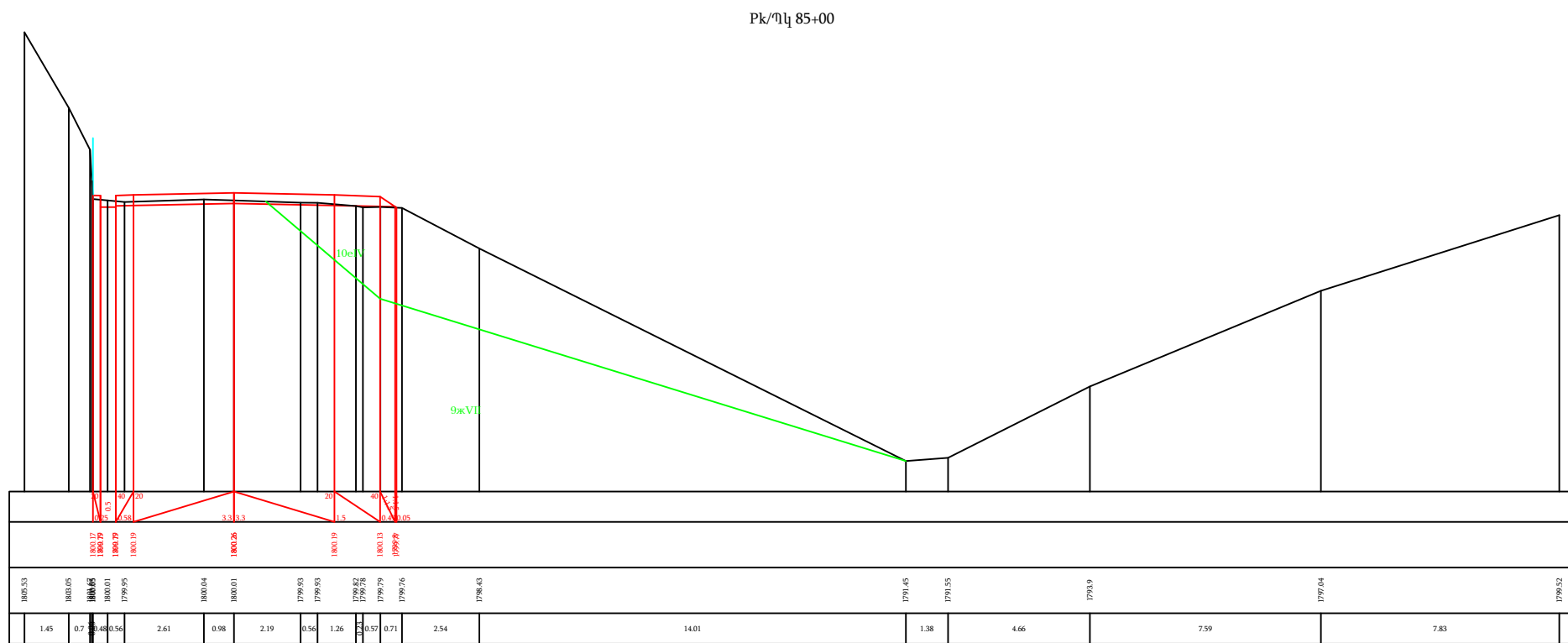
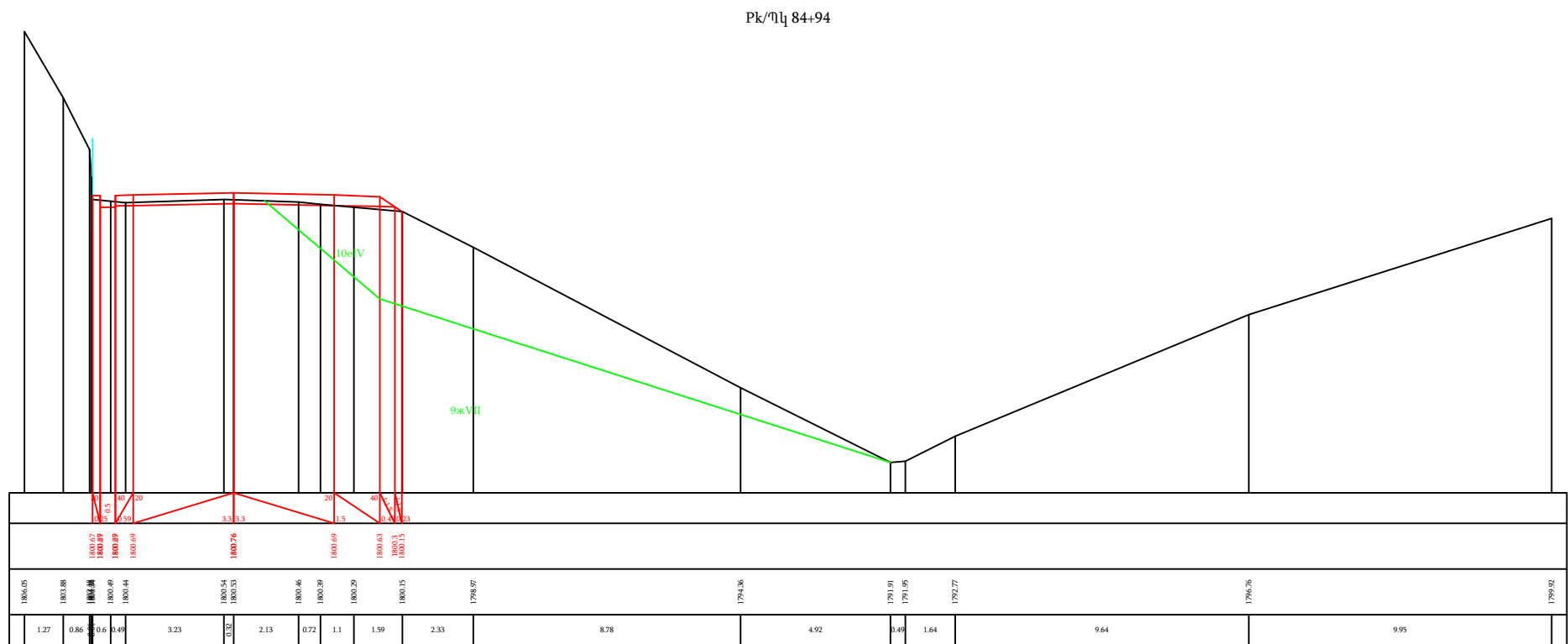

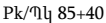
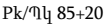

Рк/җл 85+49

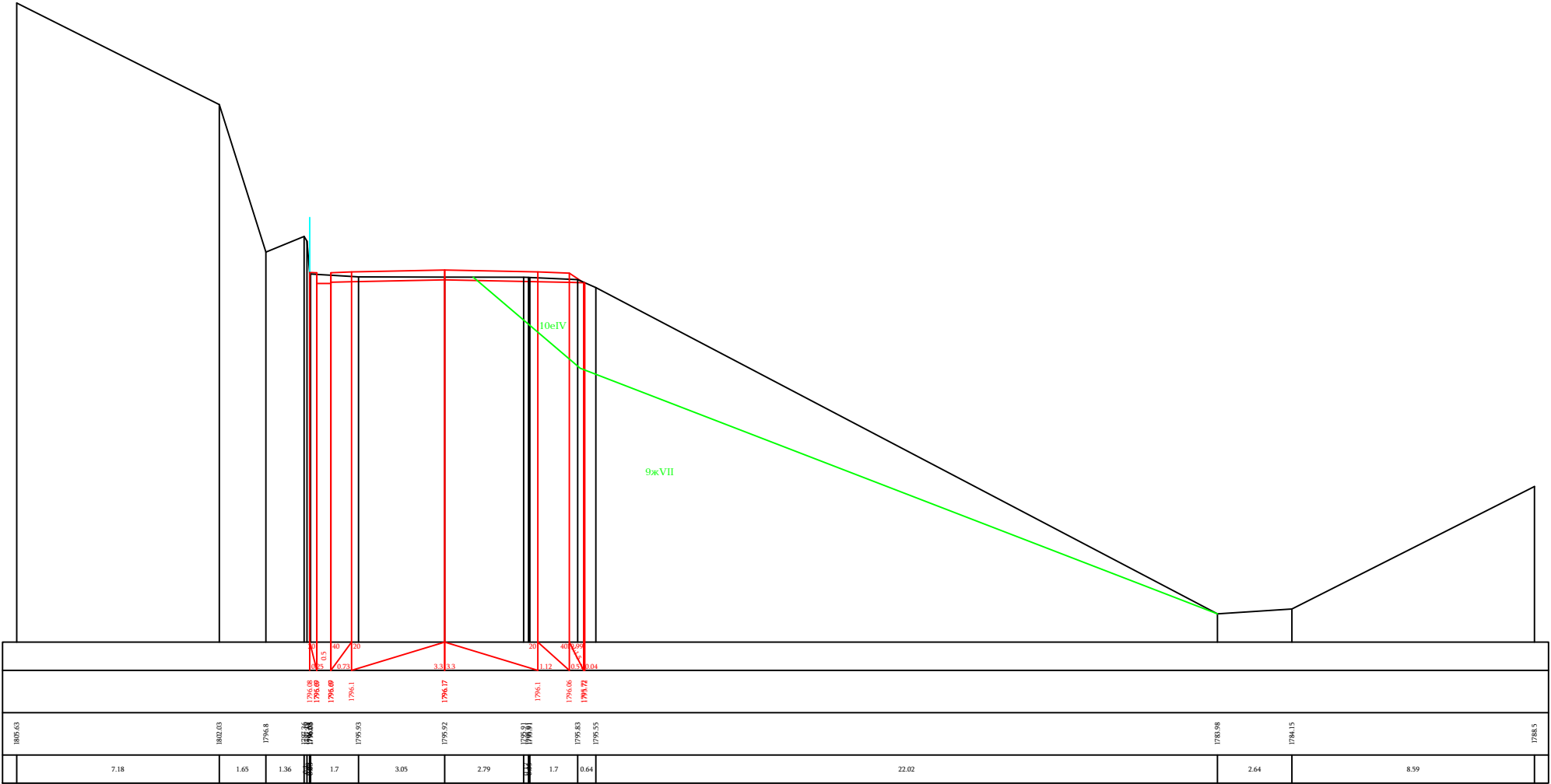

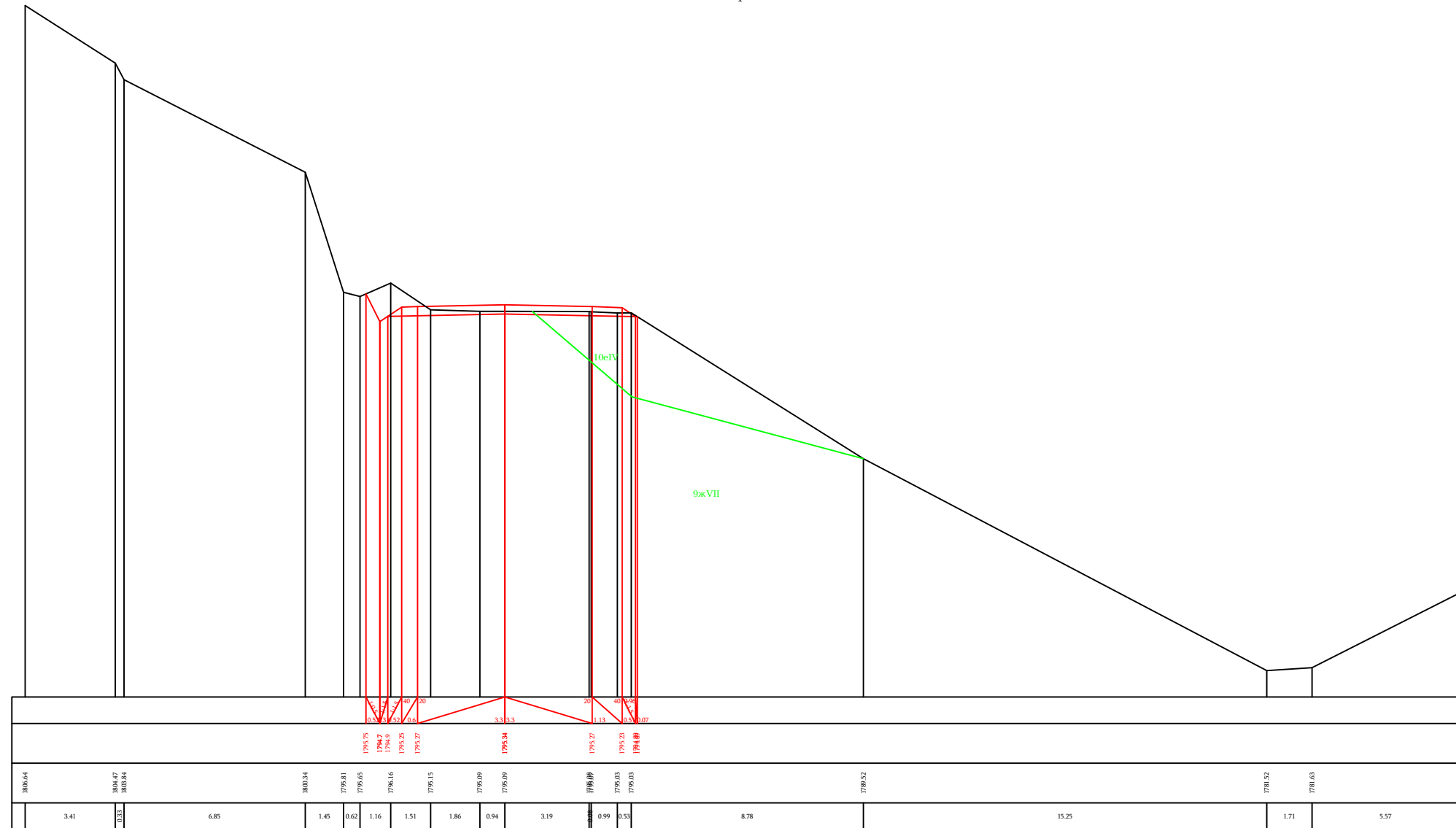

Pk/η<sub>l</sub> 85+60

Рк/Пл 85+80

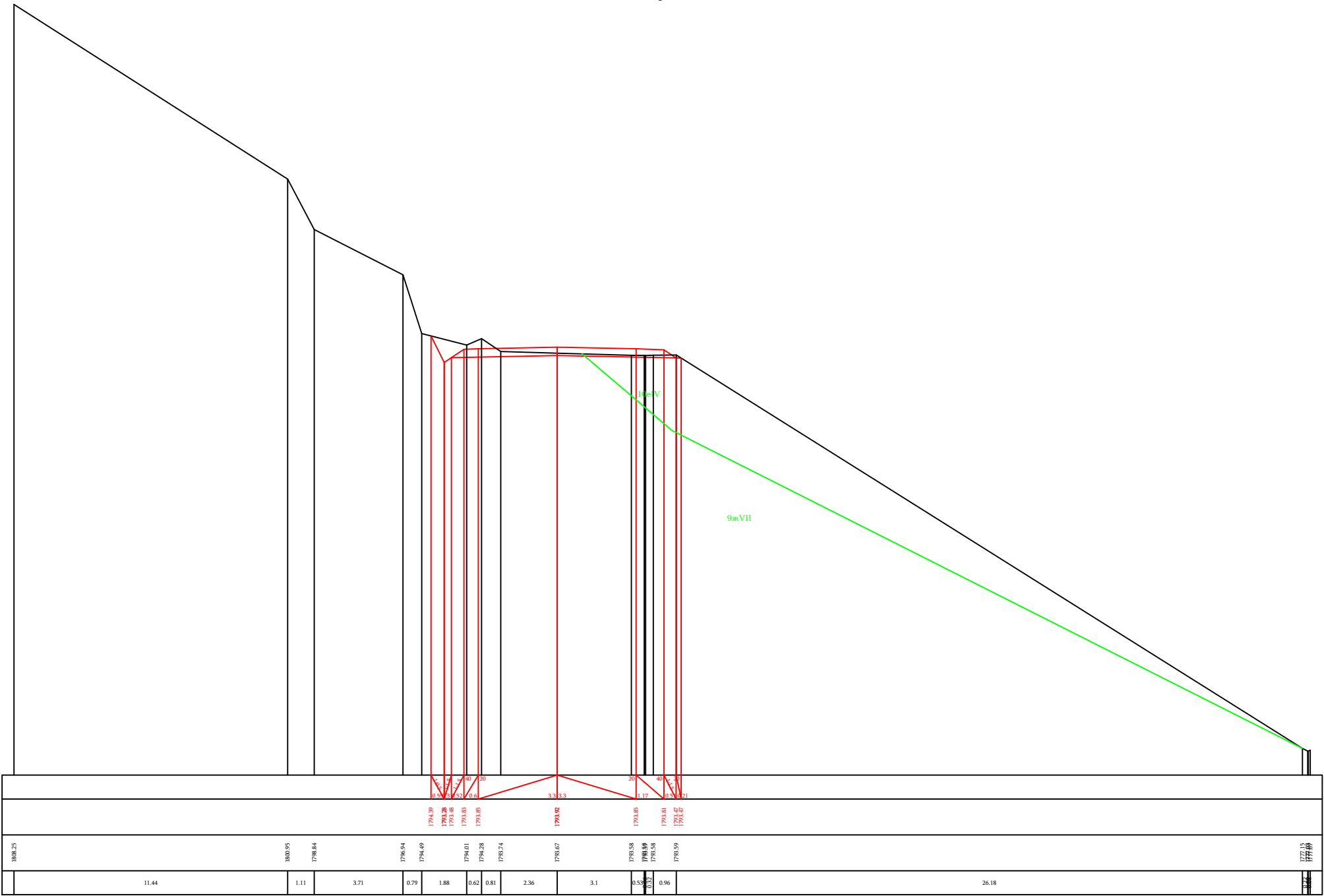

ПК 2+20

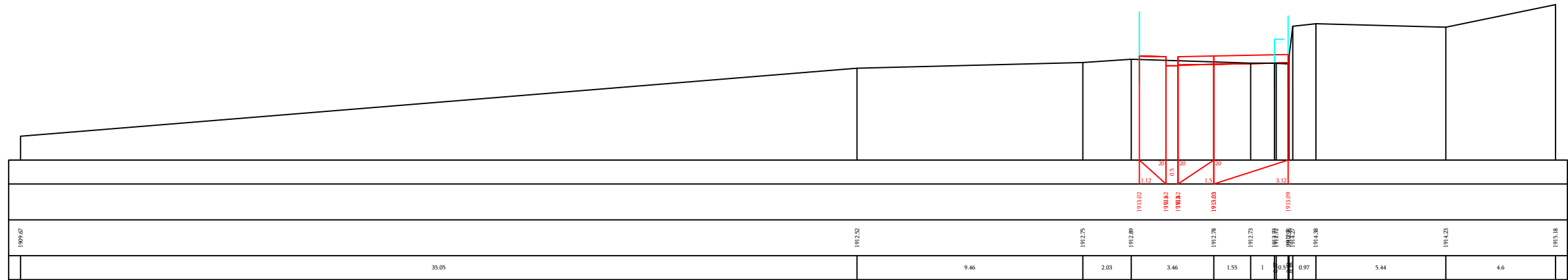

ПК 2+36.33

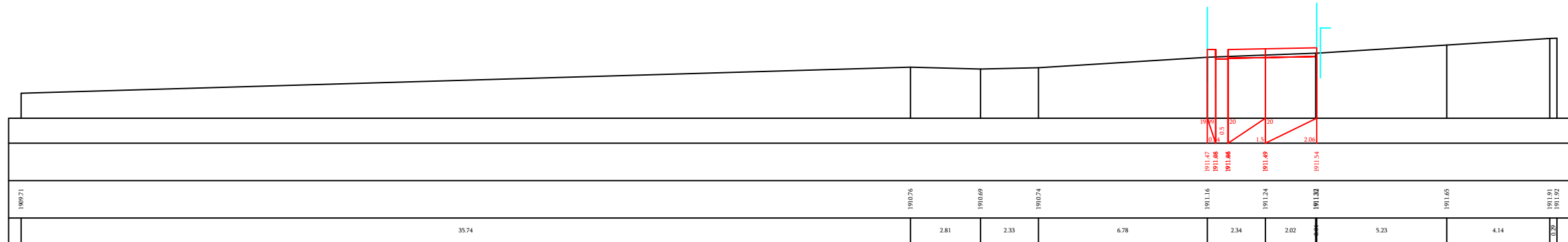

ПК 2+40

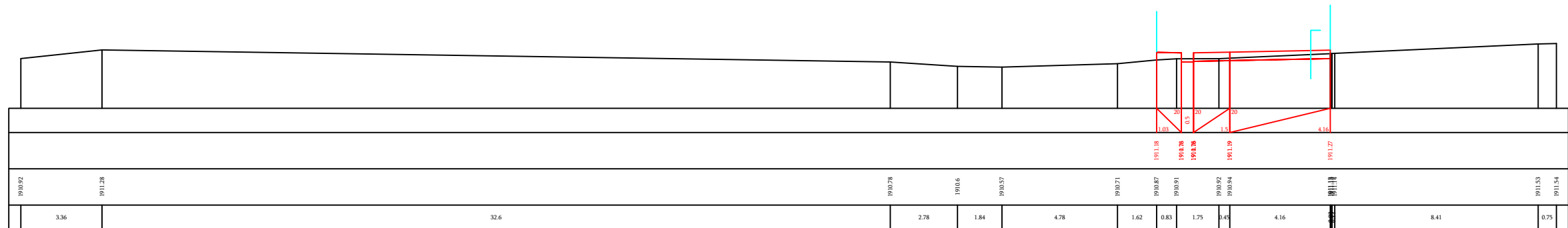

ПК 2+53.71

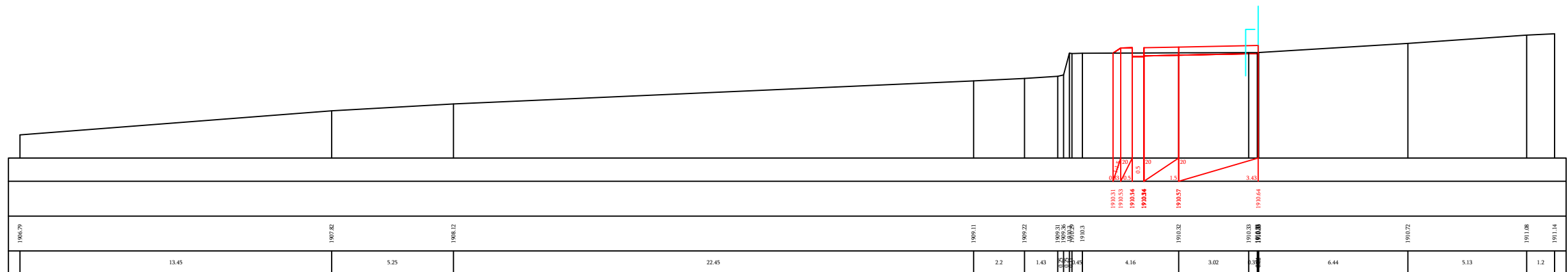

Рк/Пл 86+00

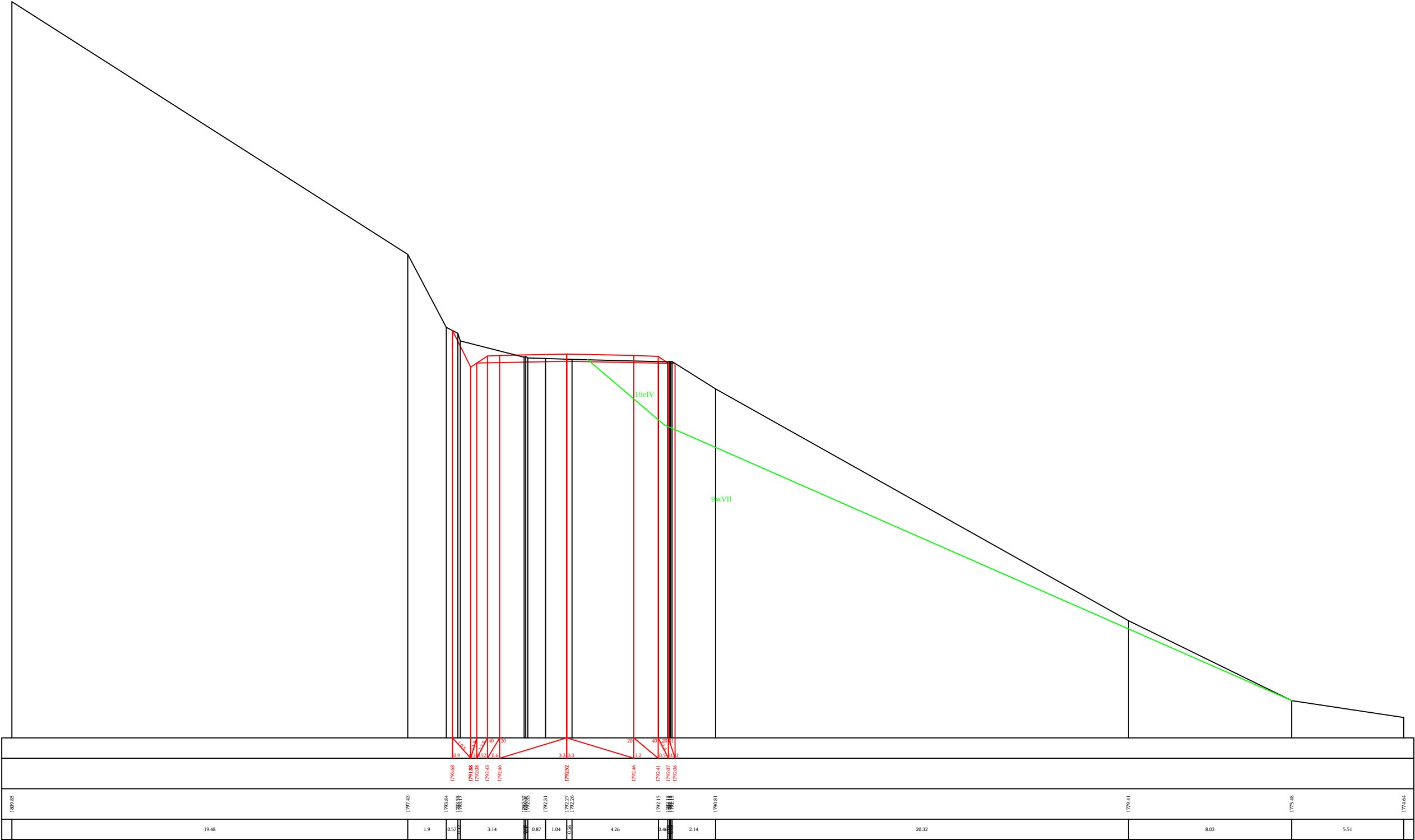

Рк/җл 86+20

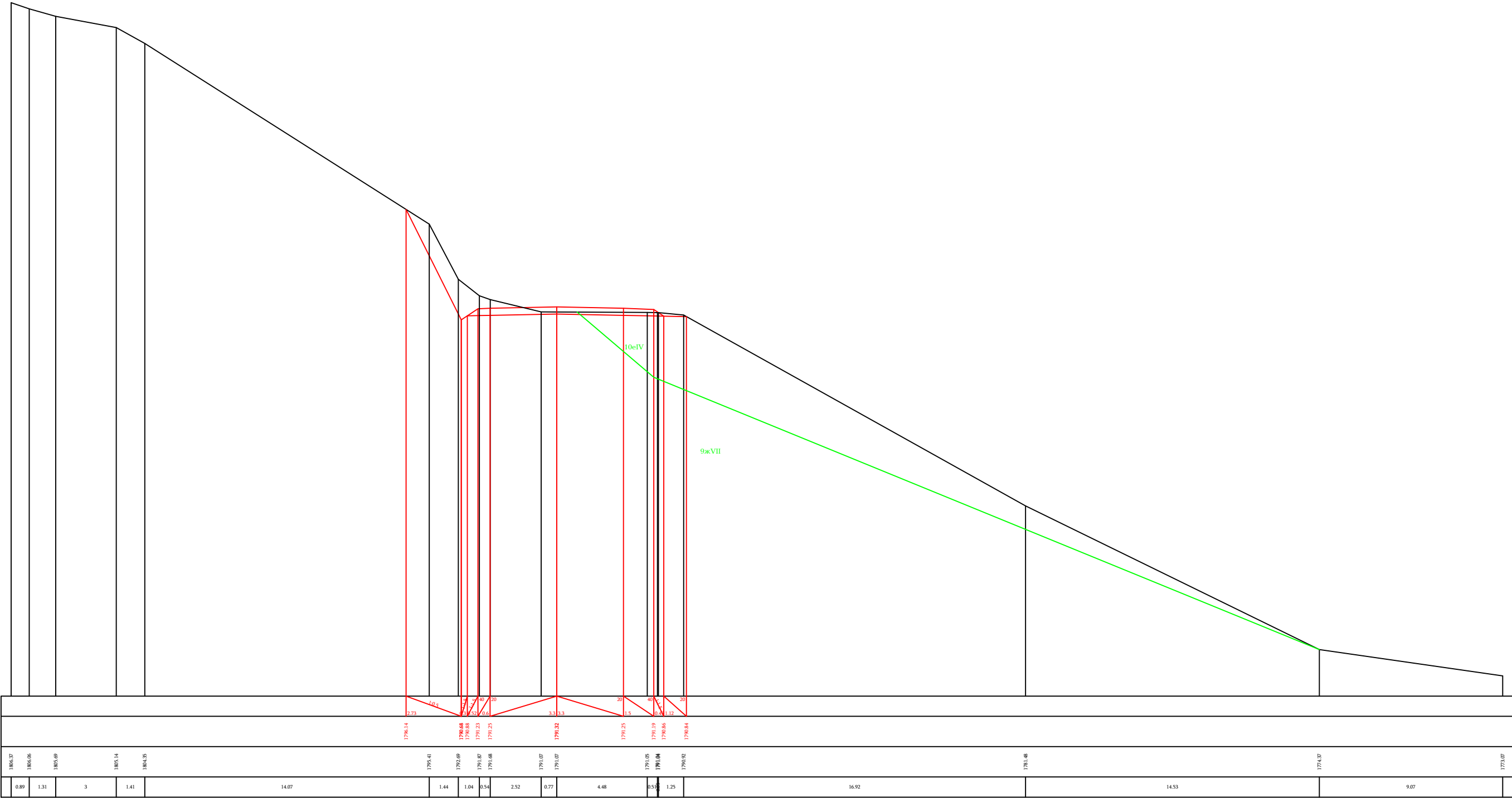

Рк/ηқ 86+40

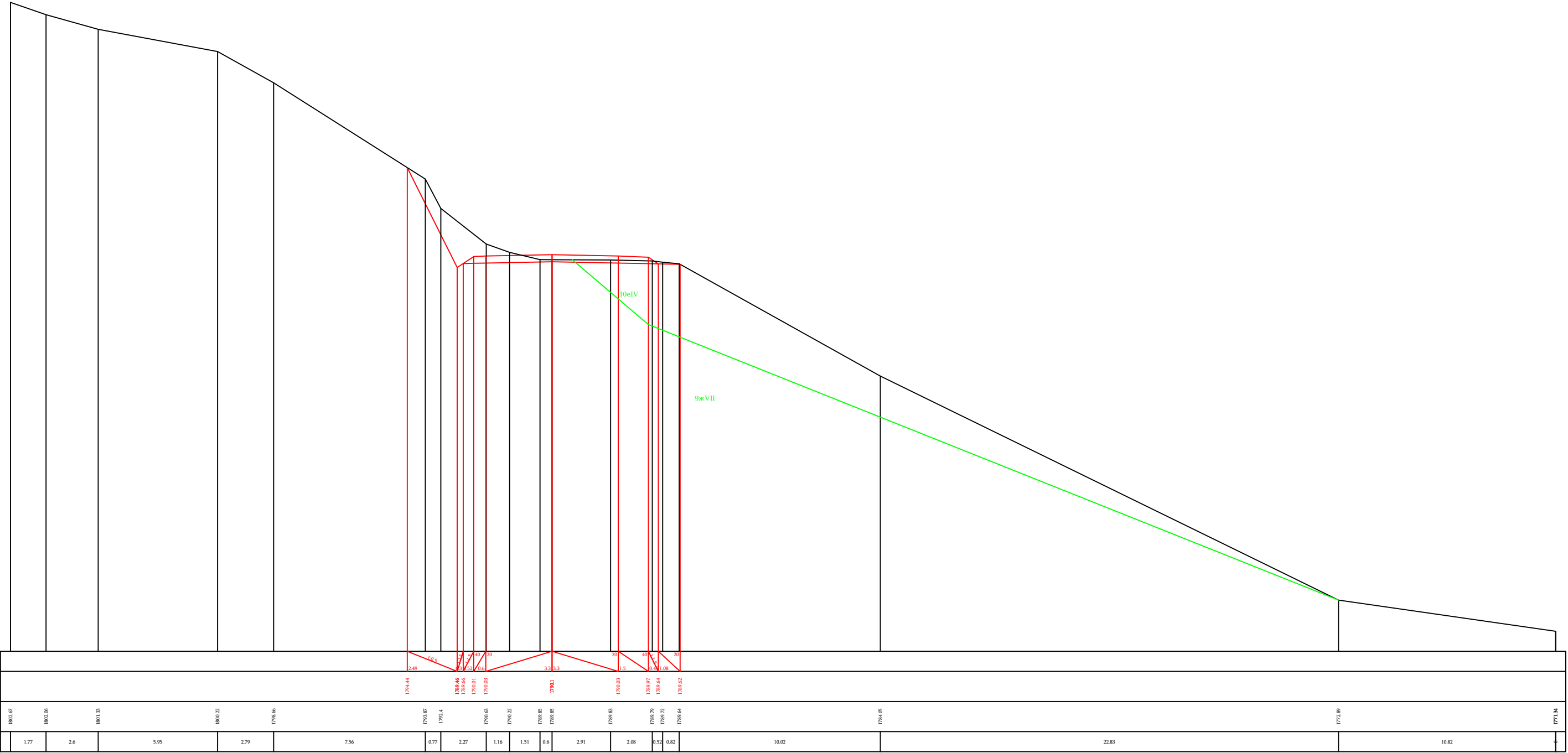

Рк/Үл 86+60

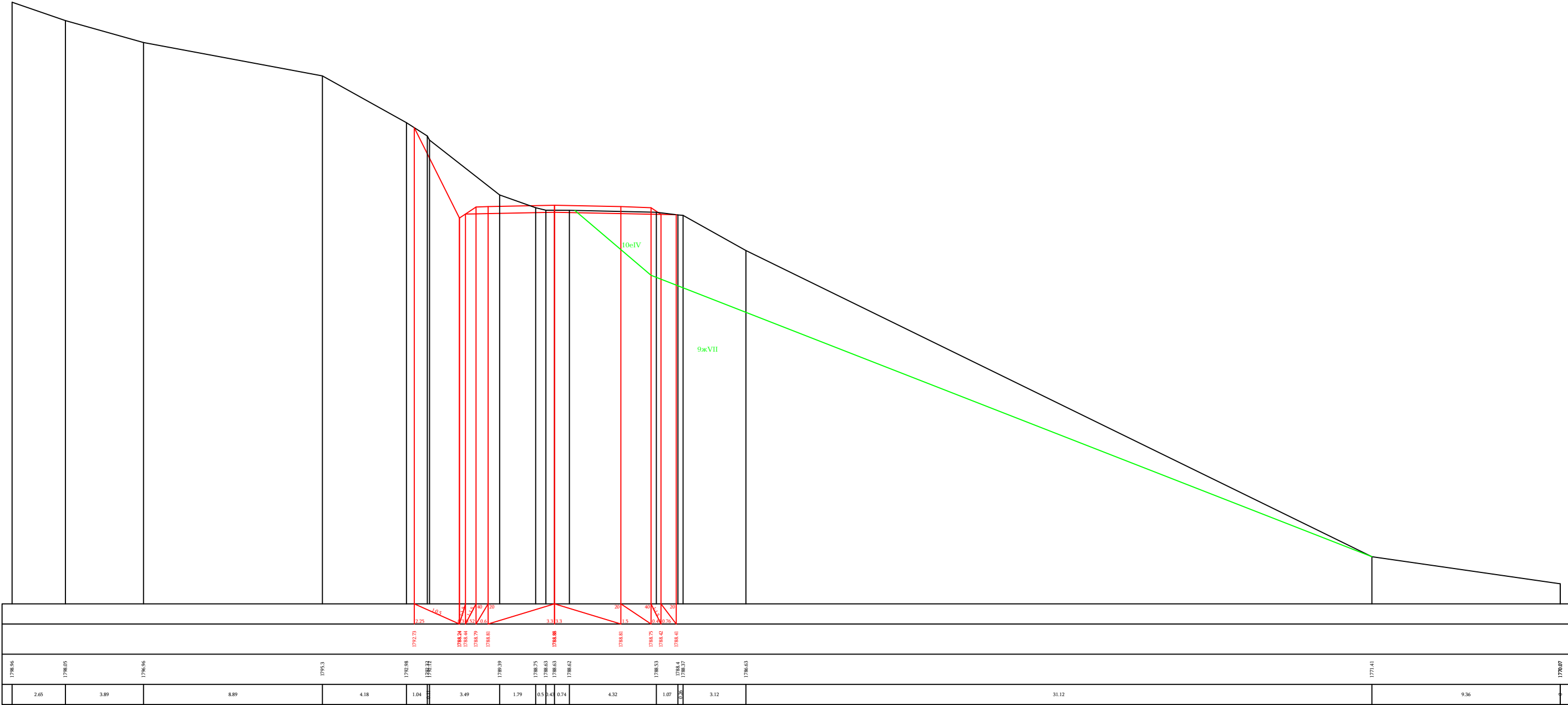

Рк/Үл 86+80

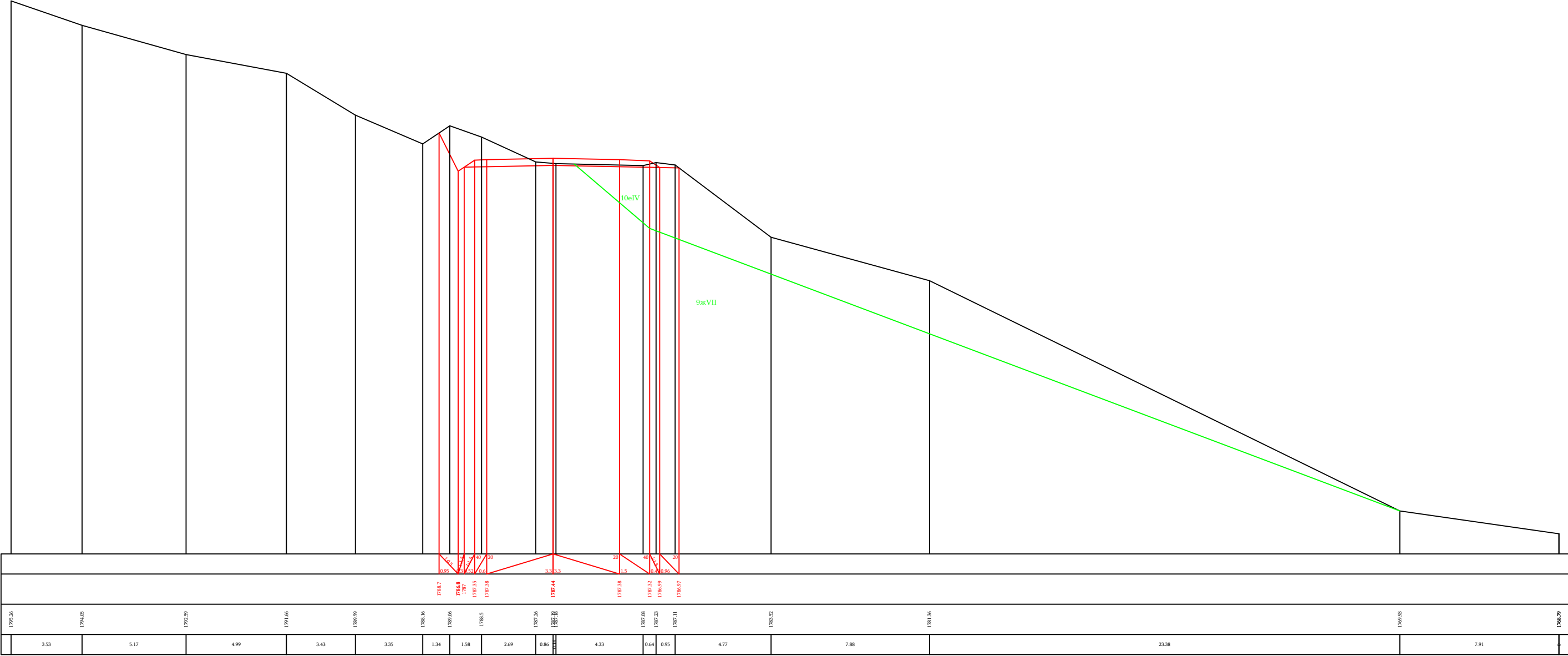



Рк/Үл 87+00

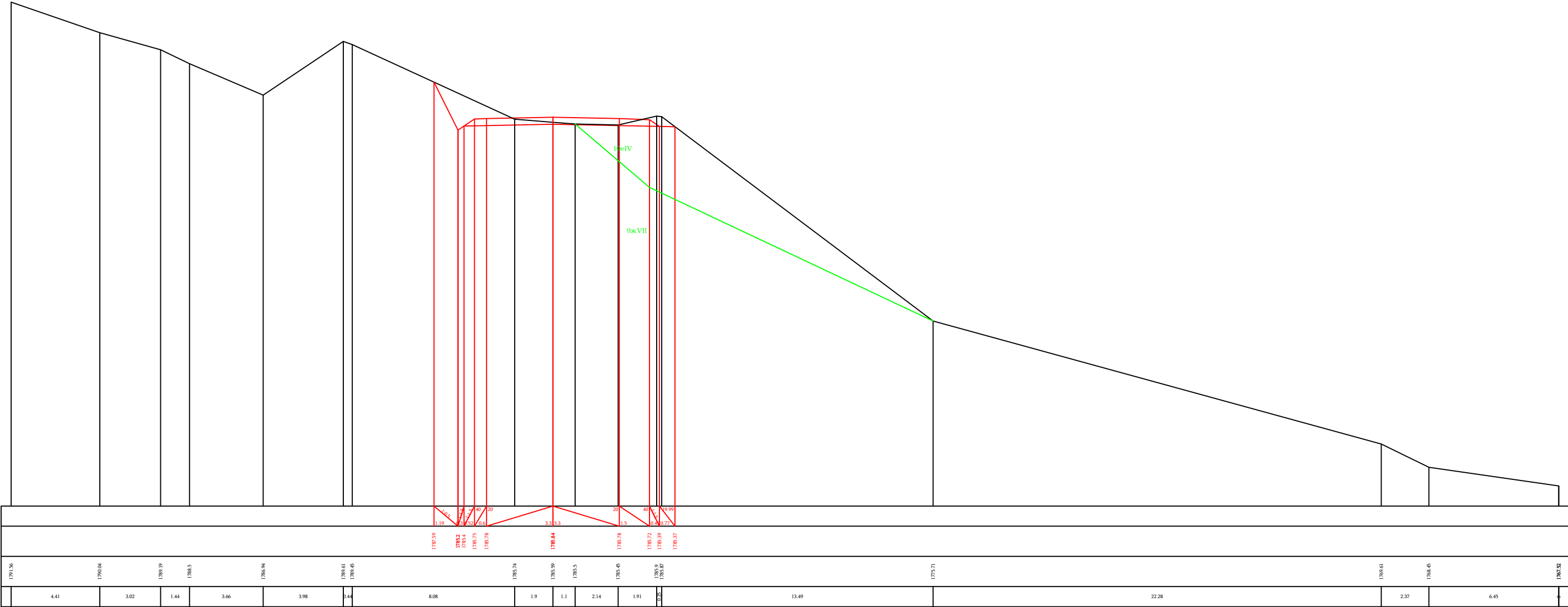

Рк/җқ 87+20

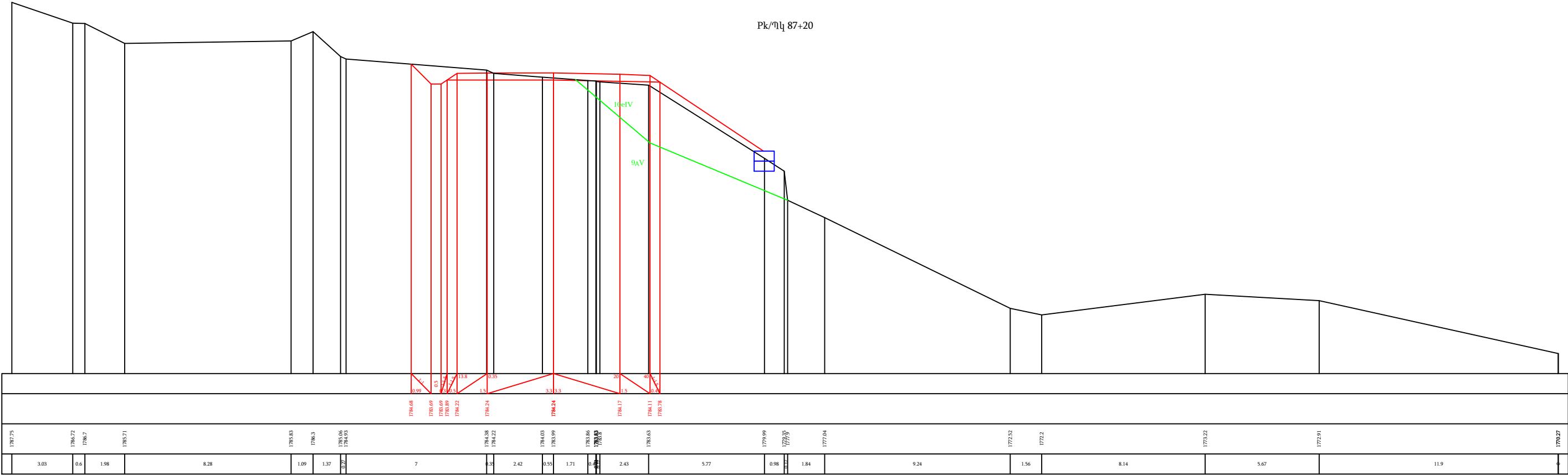

Рк/җқ 87+40

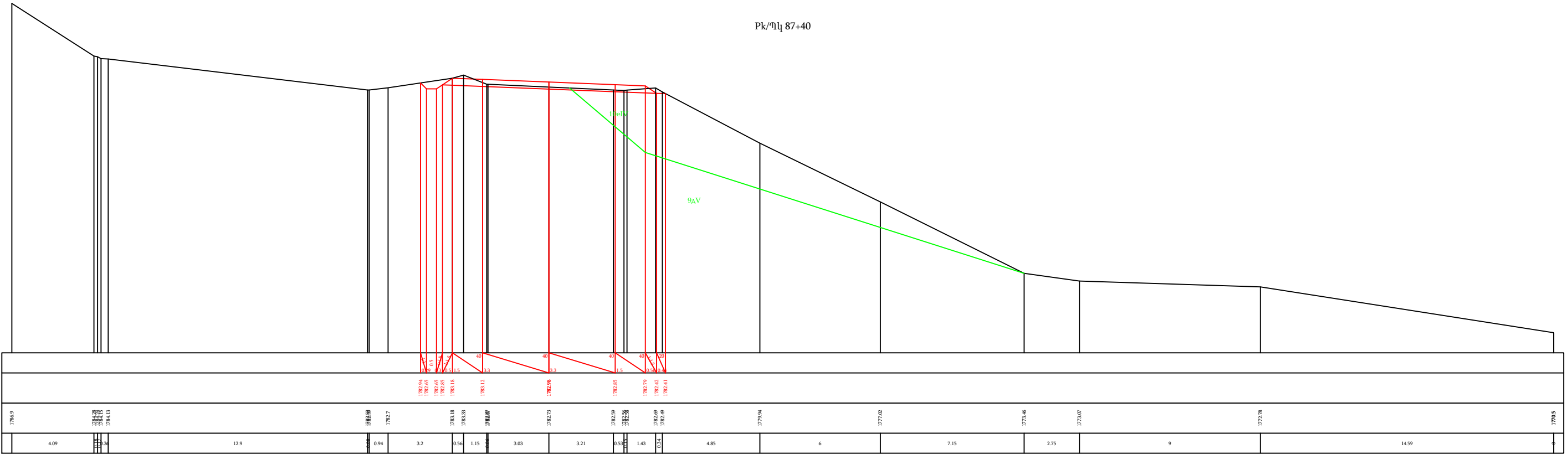

Рк/ηқ 87+60

9AV

10eV

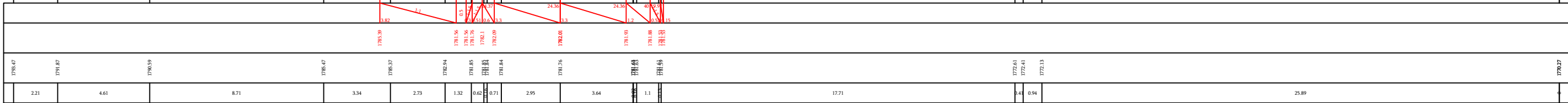
														
1788.47	1789.27	1789.97	1790.27	1790.97	1791.27	1791.97	1792.27	1792.97	1793.27	1793.97	1794.27	1794.97	1795.27	1795.97
2.21	4.61	8.71	3.34	2.73	1.32	0.62	0.71	2.95	3.64	1.1	0.4	0.94	25.89	

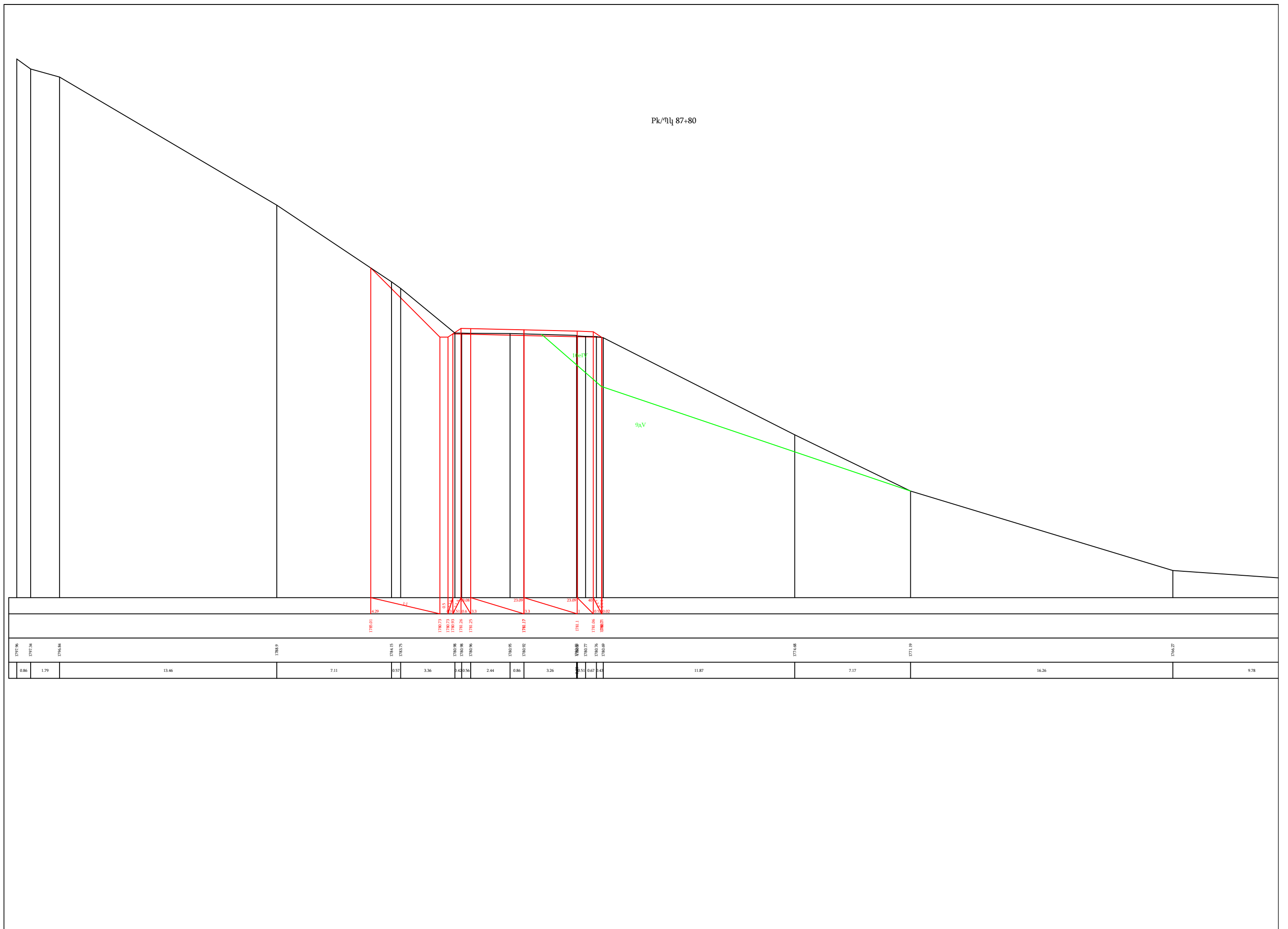

Рк/җл 88+00

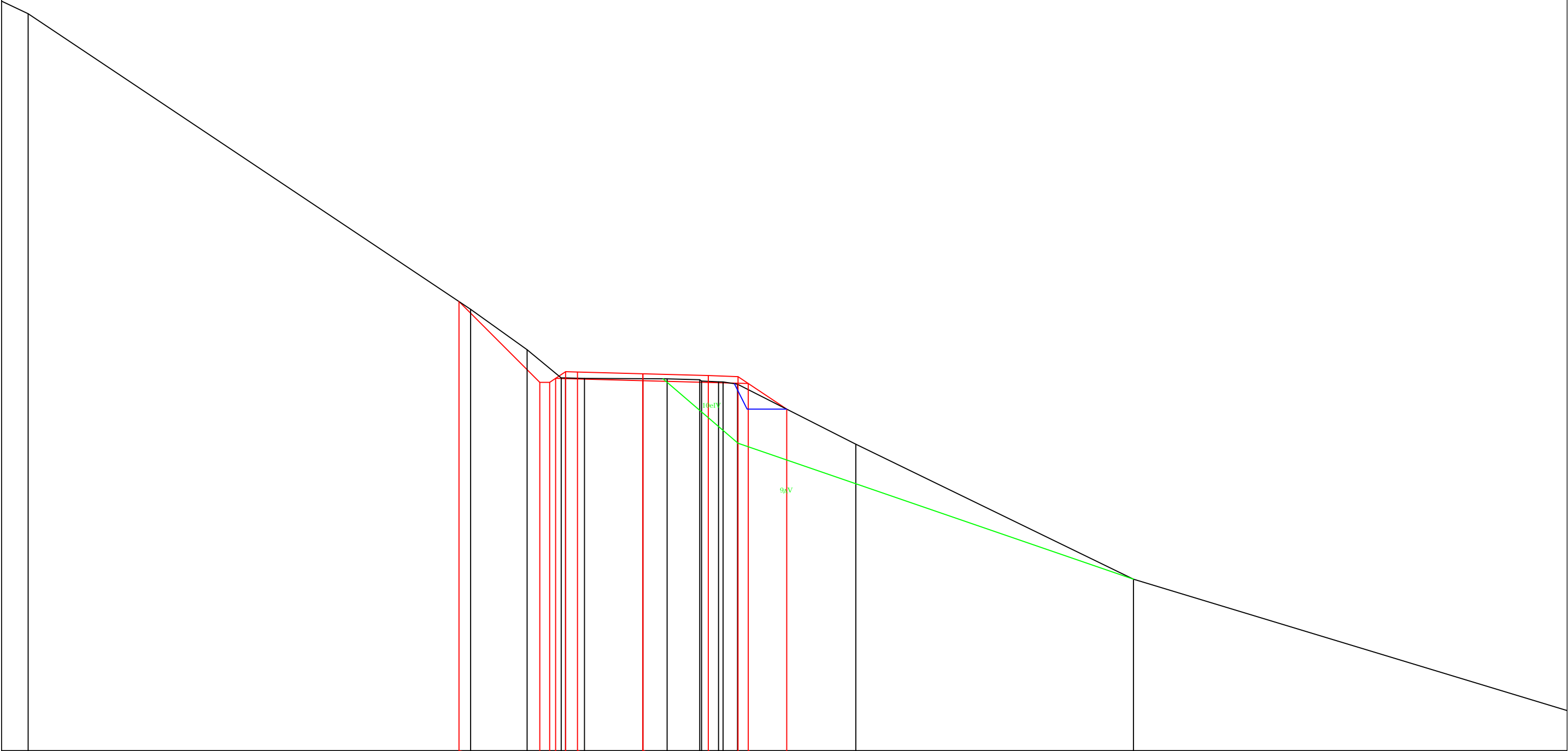

1798.67	1798.96	1798.52	1798.48	1798.42	1798.4	1798.31	1798.06	1798.06	1798.08	1779.91	1779.9	1779.79	1778.96	1769.96
22.33	2.85	1.72	0.96	2.95	1.22	1.65	0.86	0.73	5.97	14.01	25.25			



Рк/Үл 88+40

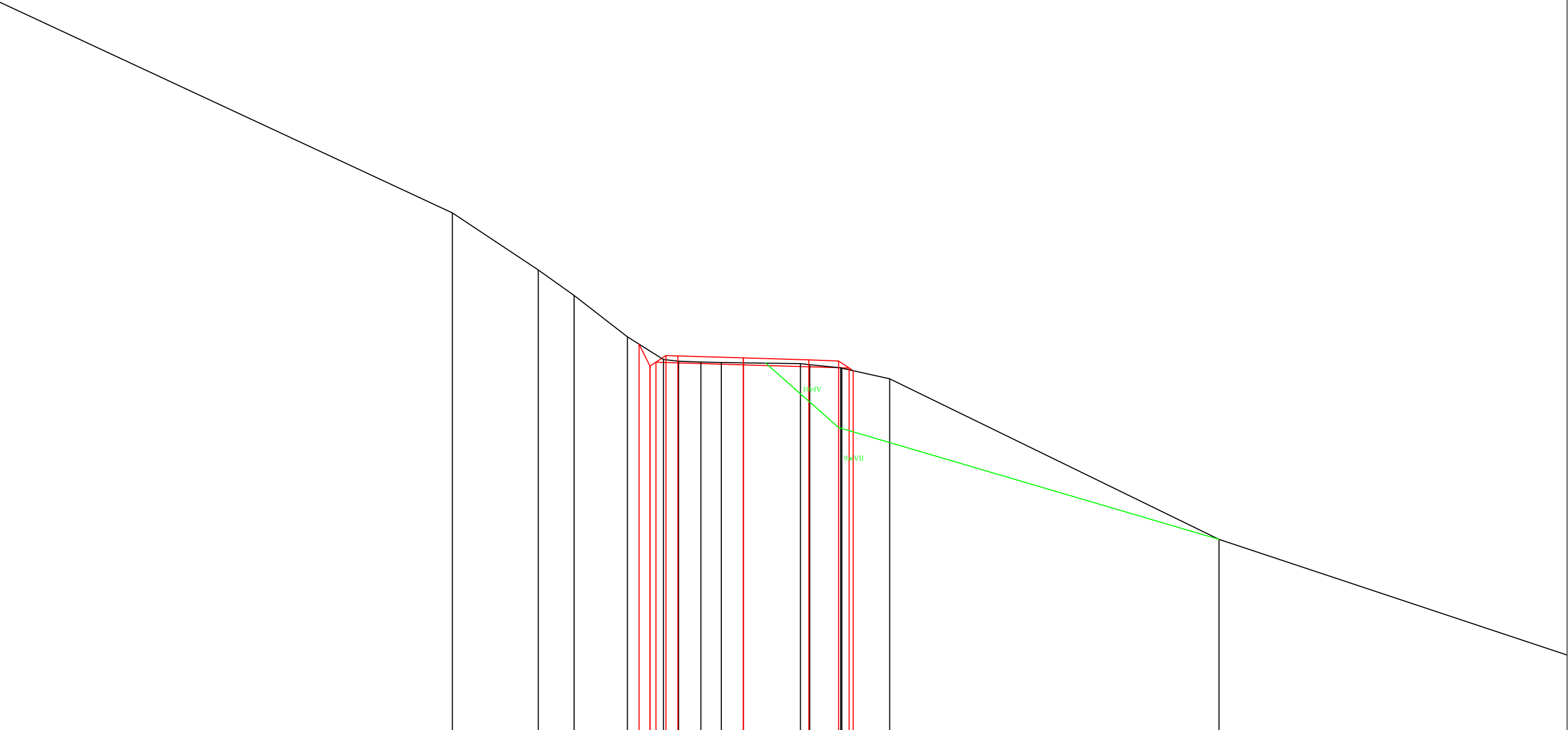

1778.64 1777.93 1777.53 1778.09 1778.05 1777.95 1777.85 1777.79 1777.54 1777.53														
1778.25	1778.37	1778.09	1779.01	1777.80	1777.78	1777.74	1777.72	1777.7	1777.66	1777.61	1777.45	1776.9	1776.81	
28.73	4.33	1.8	2.69	1.82	0.76	1.12	1.03	1.11	2.87	0.47	1.56	2.41	16.99	25.93

Pk/Ғі 88+60

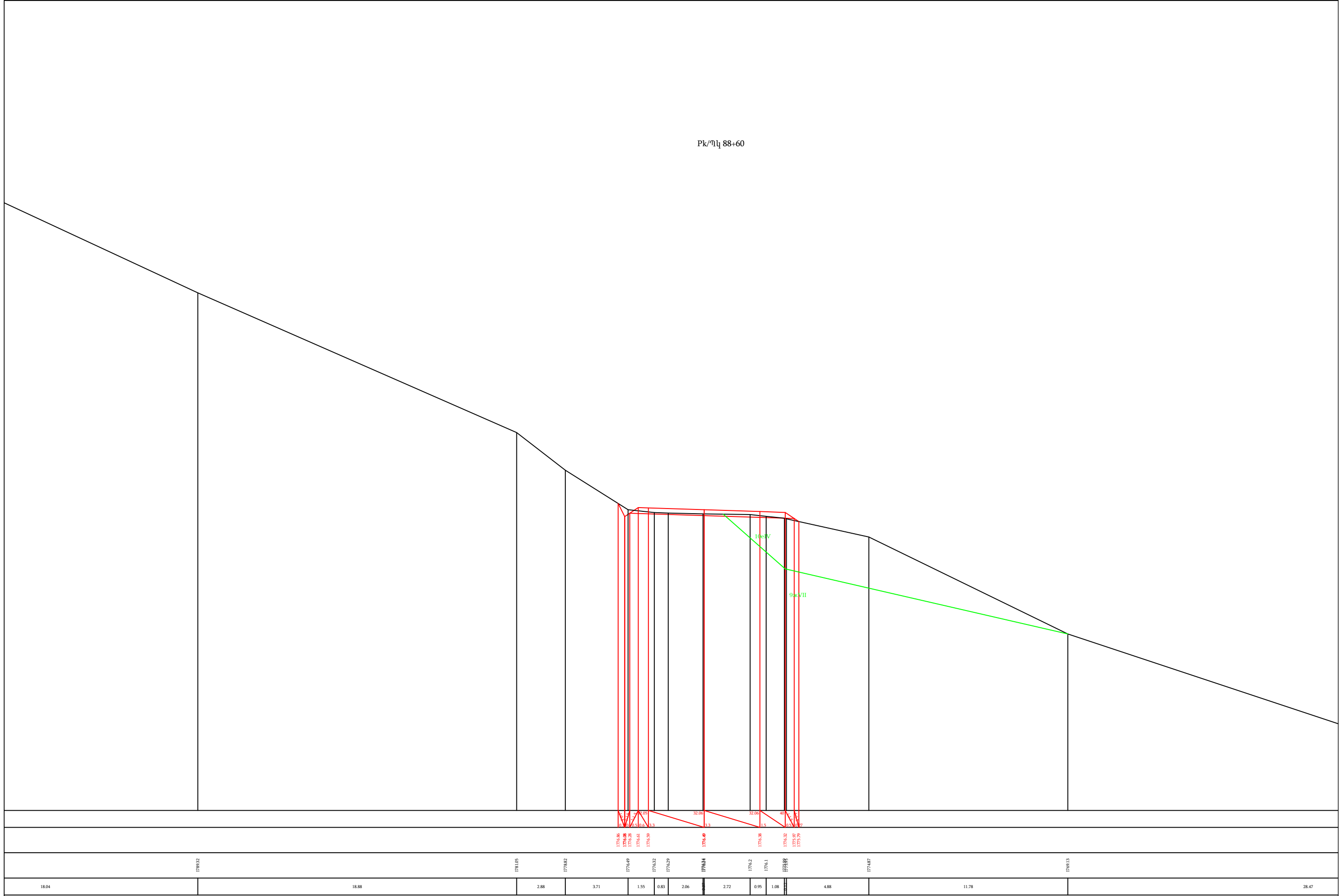



Рк/Үл 88+80

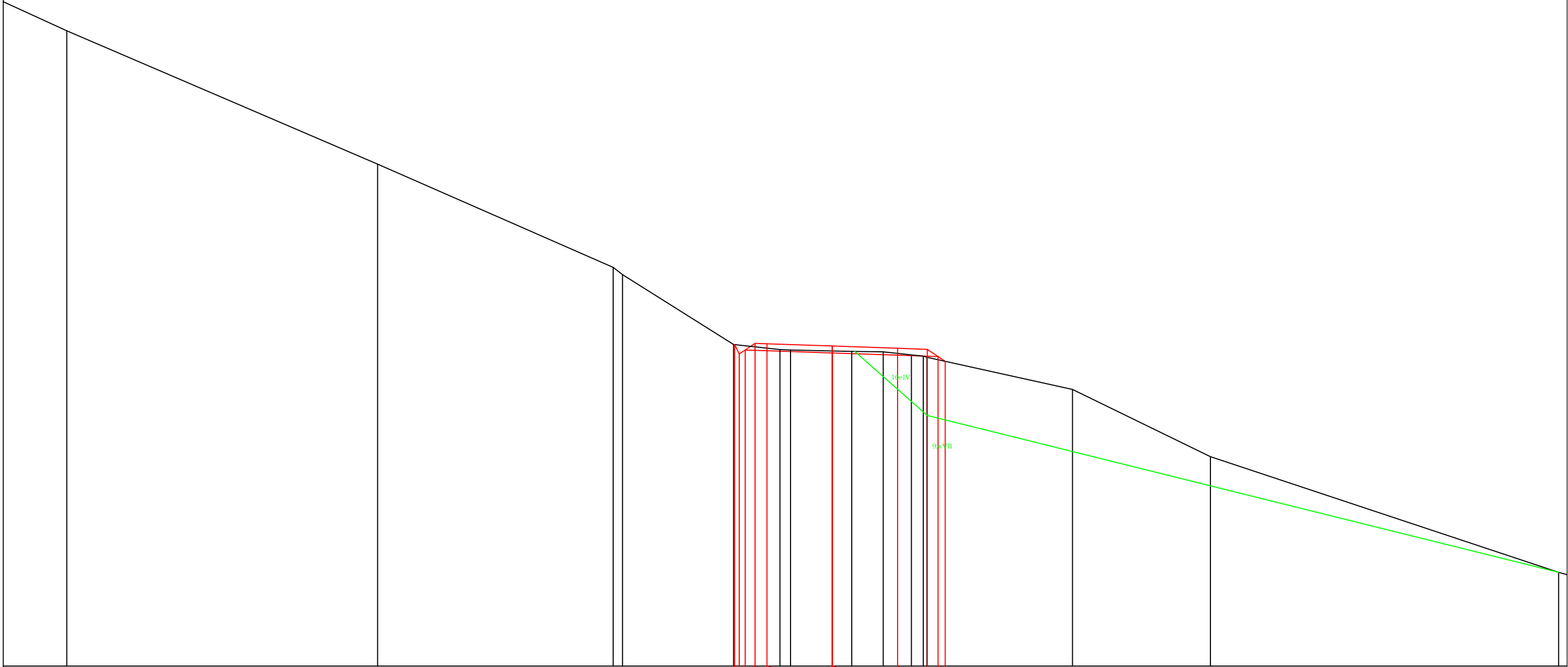

1790.94	1784.22			1779 1778.64	1775.11		1774.86 1774.84	1774.29 1774.26	1774.24	1774.99 1774.97	1772.86	1769.46	1763.82
5.09	15.7			0.47	5.61		2.35 0.53	2.11 0.98	1.59	1.43 0.6	7.36	6.96	17.59

Рк/Үл 89+00

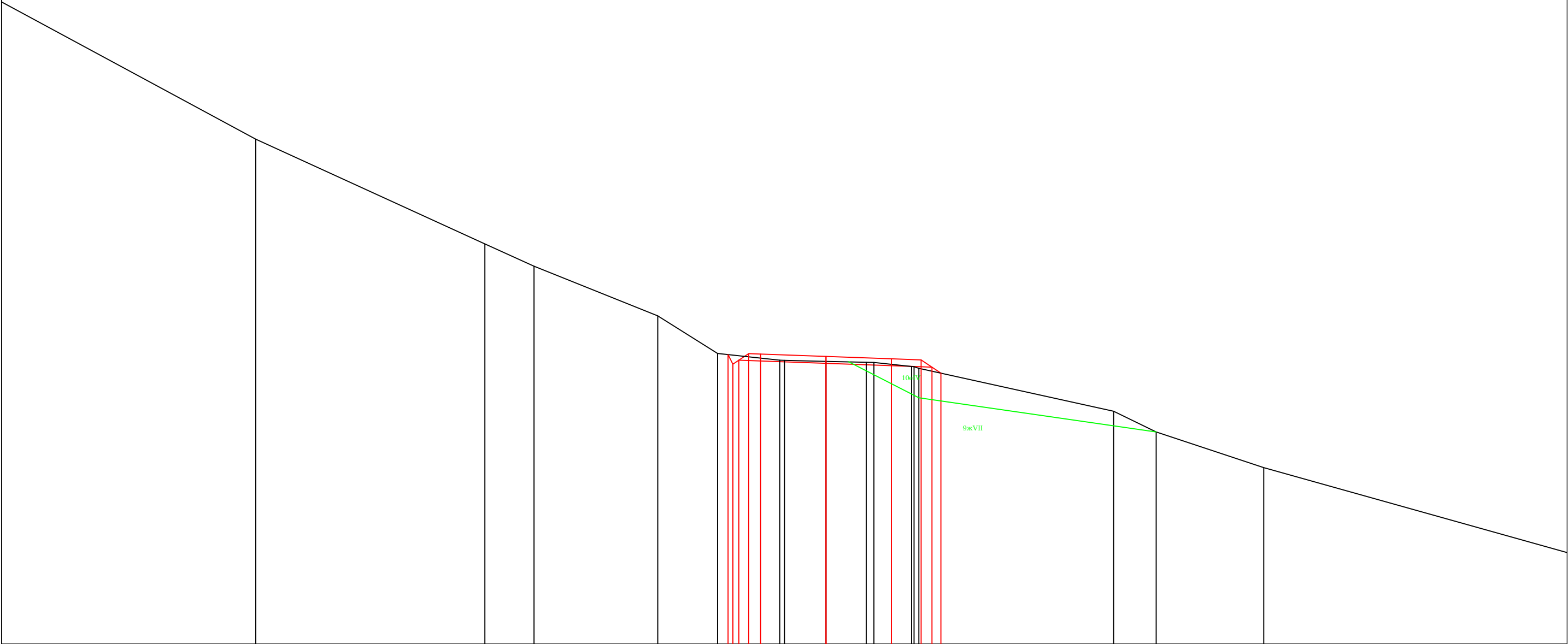

1773.65  
1773.19  
1773.39  
1773.12  
1773.7  
1773.38  
1773.38  
1773.33  
1773.29  
1773.28  
1773.46  
1773.4  
1773.04  
1772.74

	1784.95			1779.26		1778.14			1775.63		1773.73		1773.39 1773.38 1773.38		1773.33		1773.29 1773.28		1773.46 1773.46 1772.96			1770.82		1769.77			1767.97	
21.07		11.56		2.48		6.24			3.02		3.14		0.24	2.09	2.03	0.38	1.91		0.24			9.83		2.15		5.43		25.83



Рк/Үл 89+09

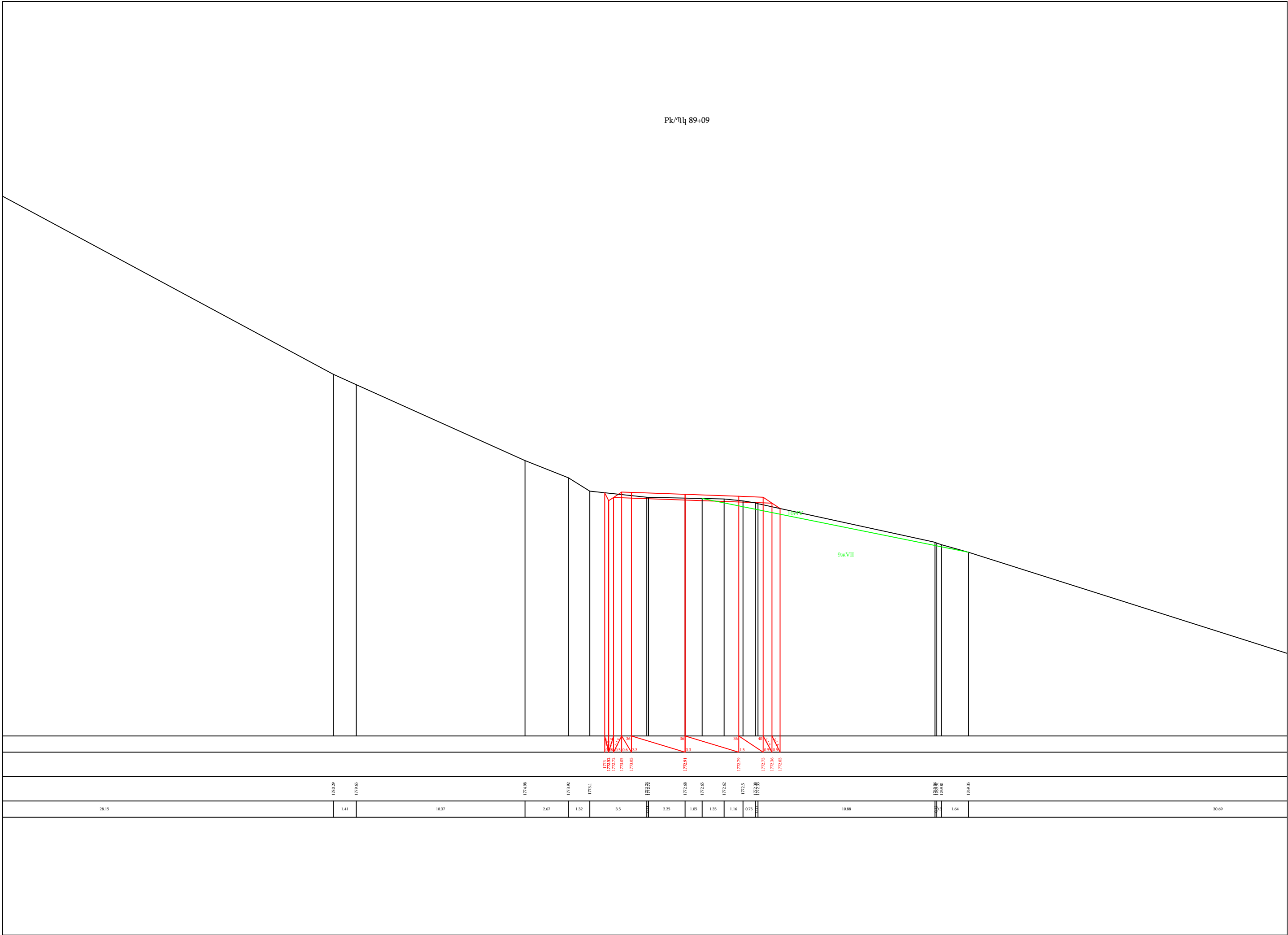

[illegible]

Pk/Пл 89+30

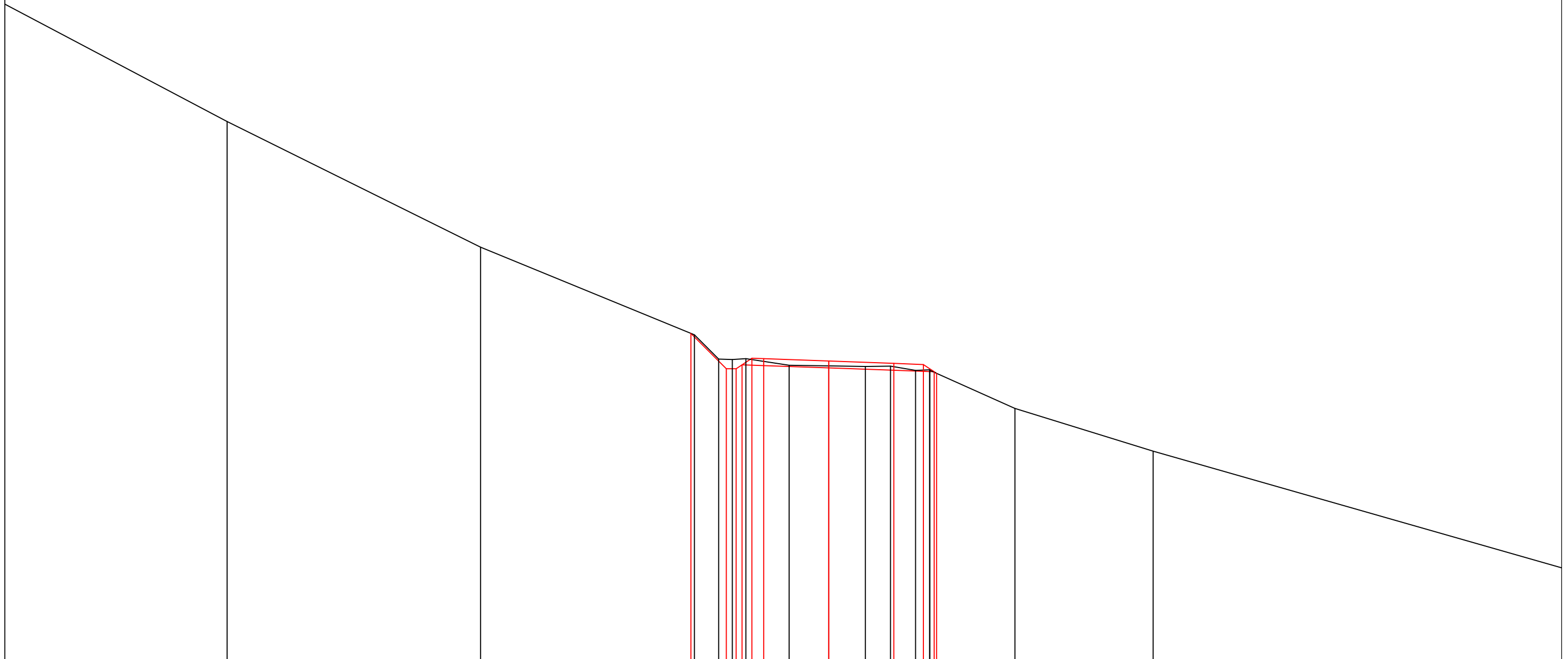
[illegible]

Pk/ηl 89+40

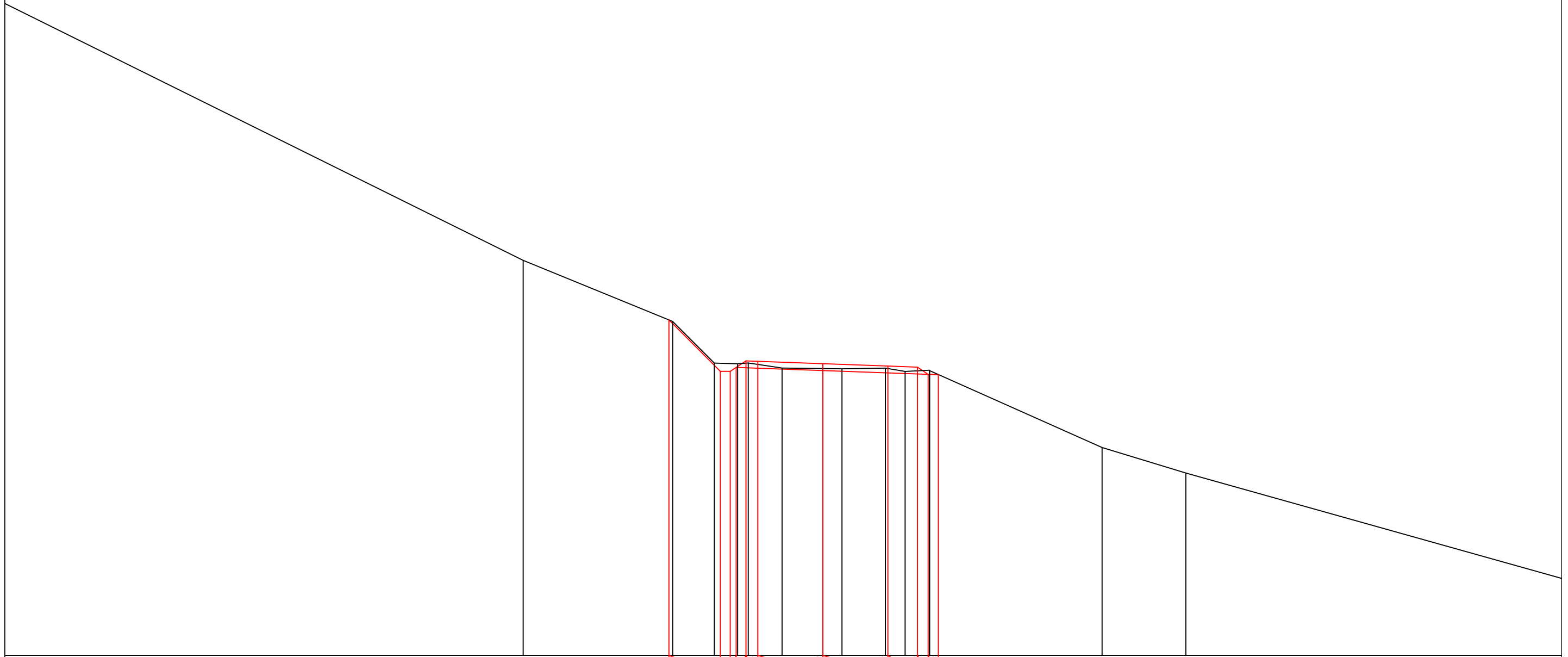
[illegible]

Рк/җл 89+60

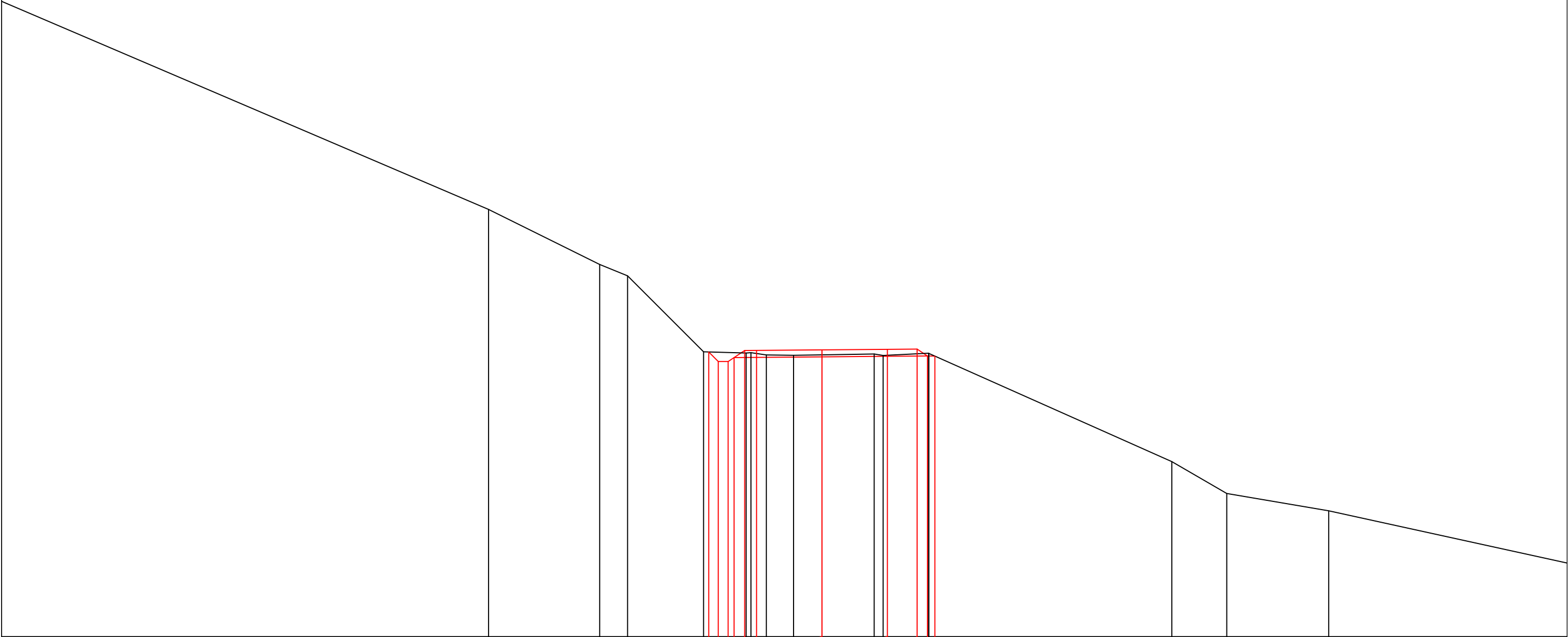

1768.7  
1768.22  
1768.22  
1768.42  
1768.77  
1768.76  
1768.81  
1768.8  
1768.81  
1768.84  
1768.5  
1768.49

1775.89	1773.11	1772.54	1768.71	1768.65	1768.66	1768.55	1768.53	1768.55	1768.6	1768.52	1768.48	1768.17	1764.57	1760.69
30.88	5.61	1.41	3.84	2.15	0.77	1.37	1.43	2.63	0.45	2.3	0	12.26	2.77	5.14



Pk/җл 89+80

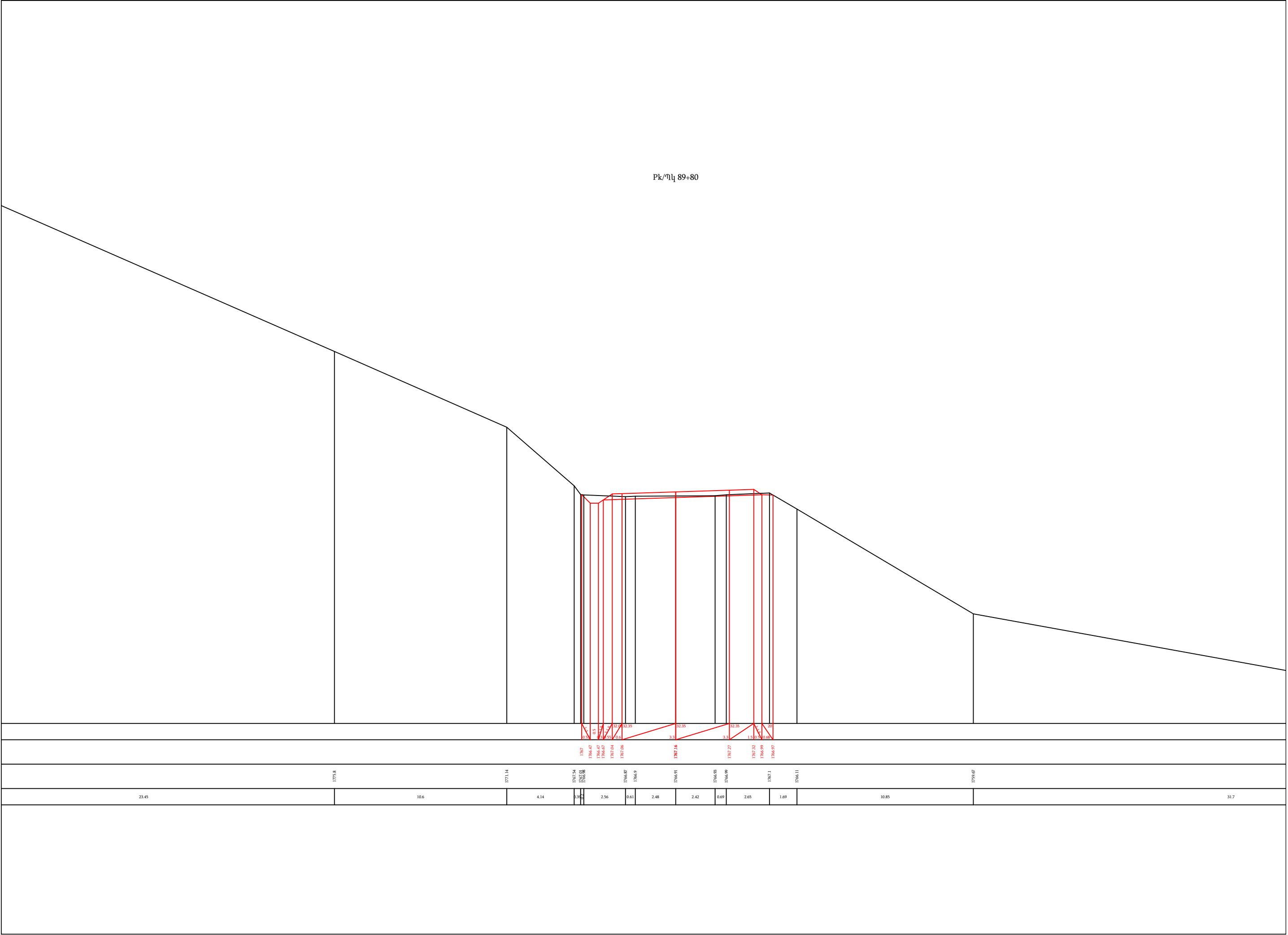

Pk/ηl 90+00

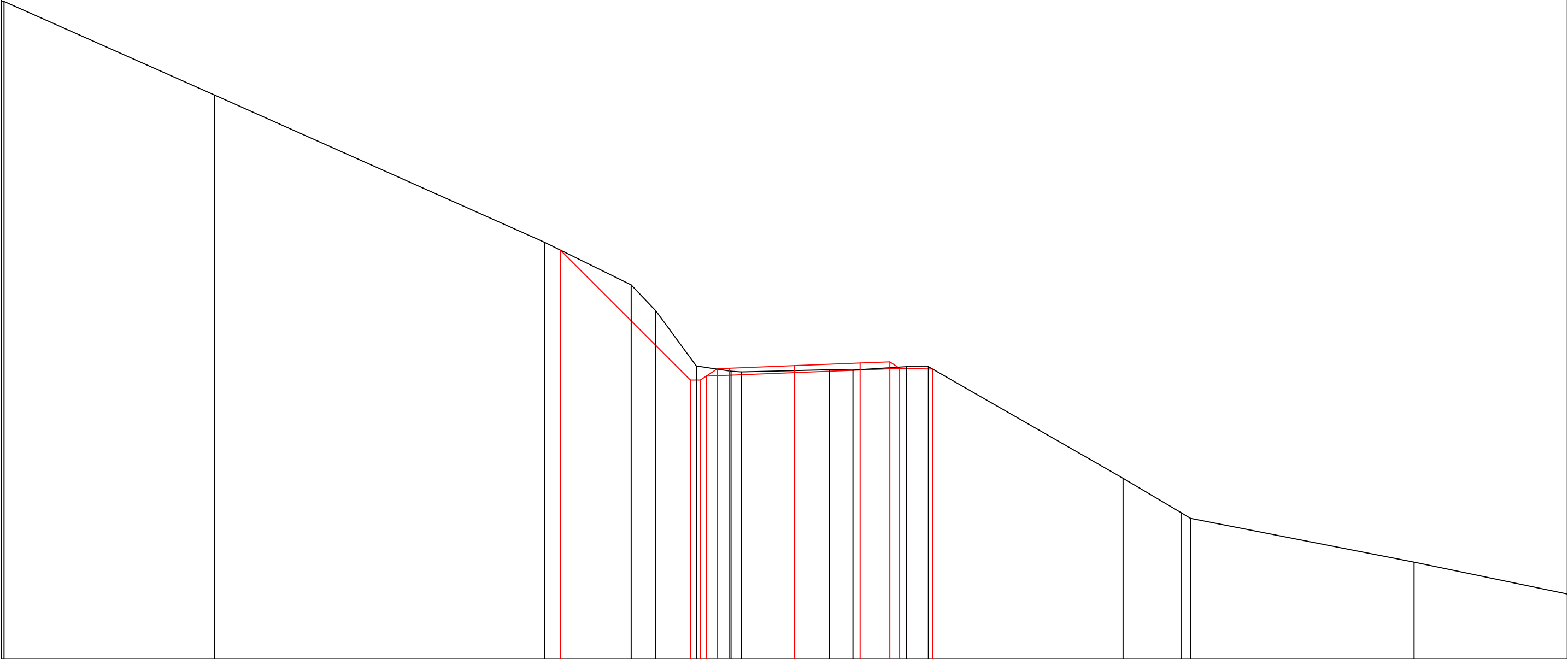

1781.00	1778.96	1771.54	1769.39	1768.08	1765.3	1764.99	1764.79	1765.16	1765.18	1765.00	1765.07	1765.11	1765.09	1765.51	1765.18	1765.26	1765.14	1759.00	1757.9	1757.60	1755.4
---------	---------	---------	---------	---------	--------	---------	---------	---------	---------	---------	---------	---------	---------	---------	---------	---------	---------	---------	--------	---------	--------

10.63	16.63	4.38	1.24	2.04	1.75	0.52	2.7	1.75	1.18	2.7	1.11	9.82	2.92	0.47	11.28	
-------	-------	------	------	------	------	------	-----	------	------	-----	------	------	------	------	-------	--

Pk/η<sub>l</sub> 90+20

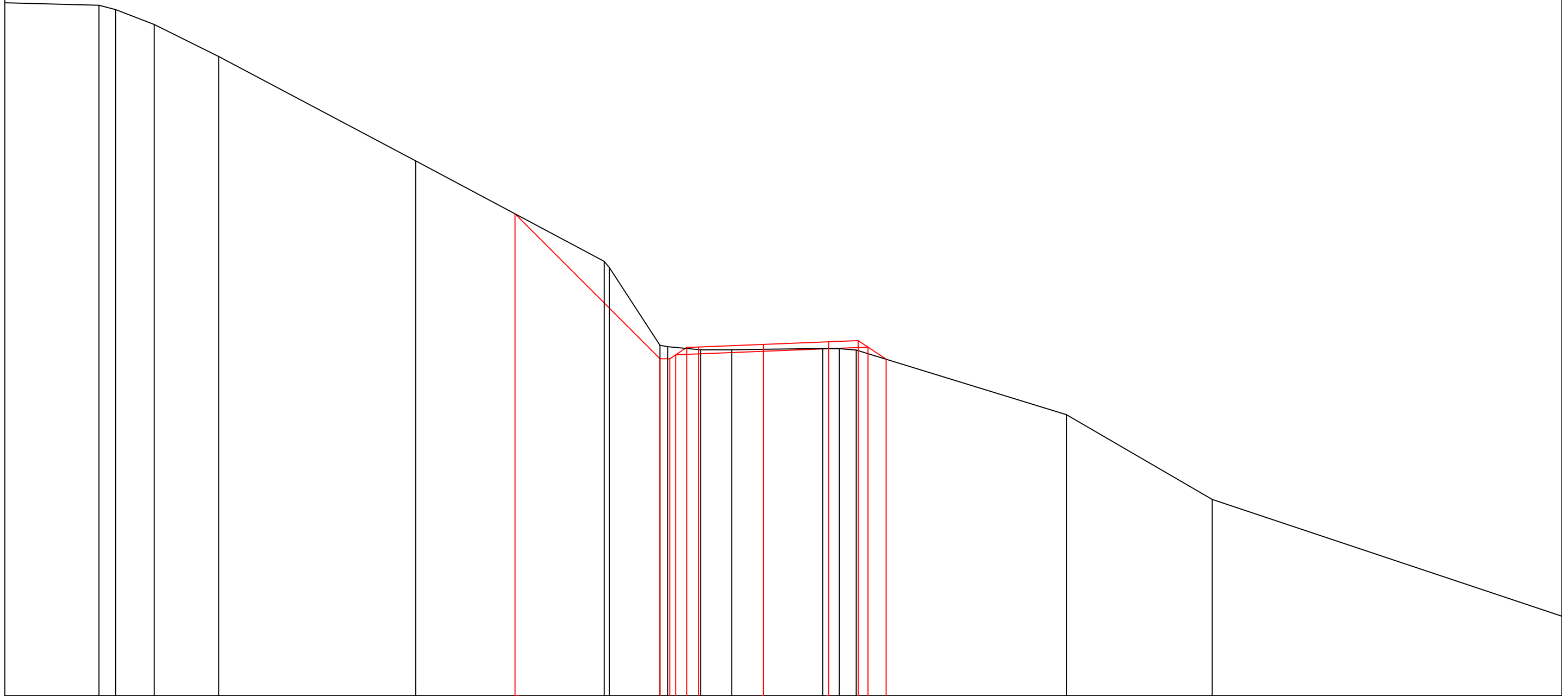
[illegible]

PK/ηl 90+40

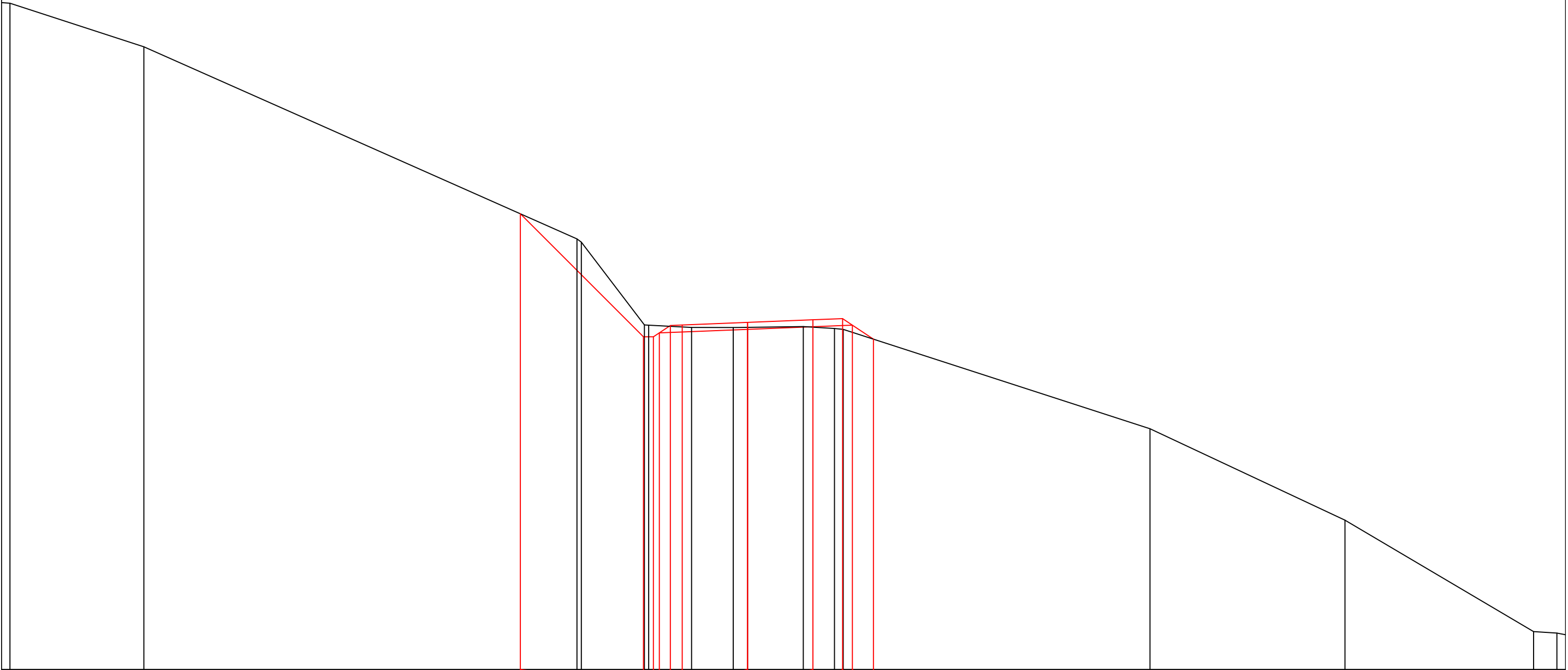

1778.17	1775.96			1765.26	1761.1	1761.82	1761.9	1761.79	1761.78	1761.79	1761.83	1761.73	1761.69	1761.67	1761.05	1761.42	1761.35
6.76	21.87	0.2	3.19	0.2	2.16	2.11	0.73	2.81	1.57	3.44	15.5	9.84	9.52	1.18	0.6		

Рк/җл 90+60

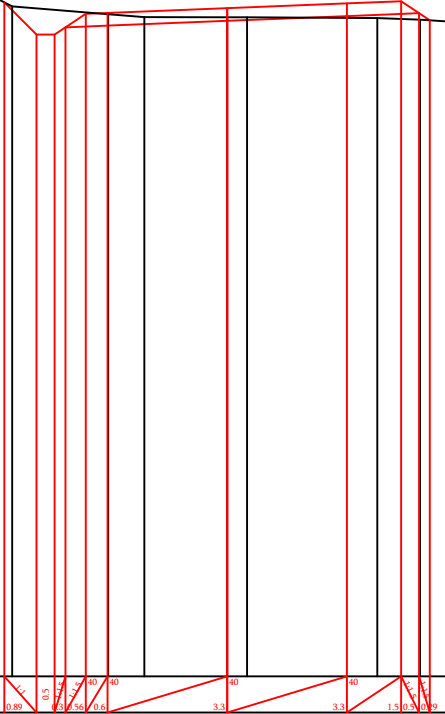

1760.6  
1759.71  
1759.71  
1759.91  
1760.28  
1760.3  
1760.44  
1760.57  
1760.63  
1760.1

1760.48  
1760.27  
1760.19  
1760.19  
1760.16  
1760.12  
1760.06

1770.7  
1760.03  
1762.33  
1760.48  
1760.27  
1760.19  
1760.19  
1760.16  
1760.12  
1760.06  
1757.87

13.34  
11.76  
3.38  
3.6  
2.65  
1  
2.29  
0.55  
3.59  
1.18  
0.88  
4.2  
17.58

1747.92  
1747.72  
1747.64  
1747.58  
1747.33  
1747.46  
1747.36  
1746.04

1.11  
0.47  
1.61  
4.27  
0.91  
2.11  
2.06

Pk/ηկ 90+80

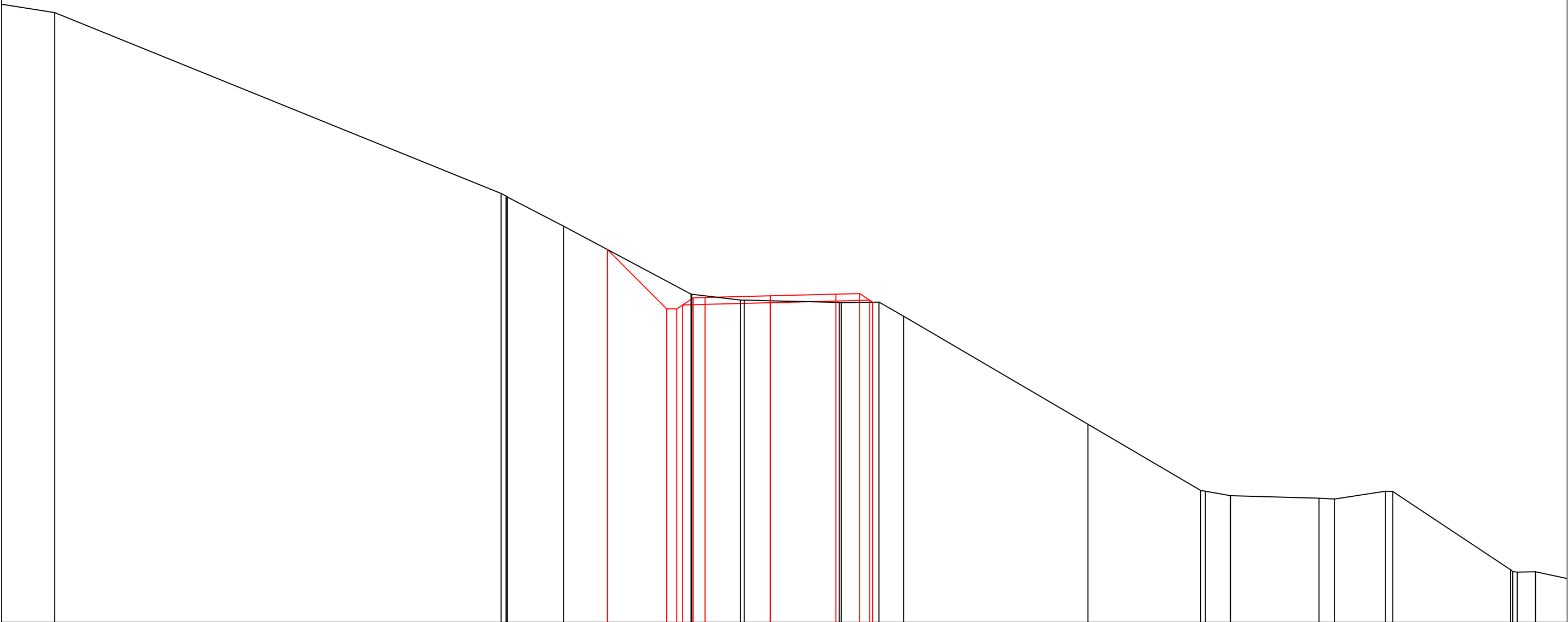

1773.09		1763.08 1763.08		1762.33		1758.15 1758.15		1758.15 1758.15		1758.71 1758.71		1758.56 1758.56		1758.9 1758.9		1758.5 1758.5		1757.79 1757.79		1752.34		1749.56 1749.56		1748.73 1748.73		1746.61 1746.61		1746.57 1746.57		1744.96 1744.96		1744.89 1744.89	
	22.51	0.25	2.84	6.43	0.25	2.46	1.32	3.47	1.9	1.24	9.3	5.69	0.25	1.26	4.47	0.79	2.56	0.37	5.95	0.25	0.93												

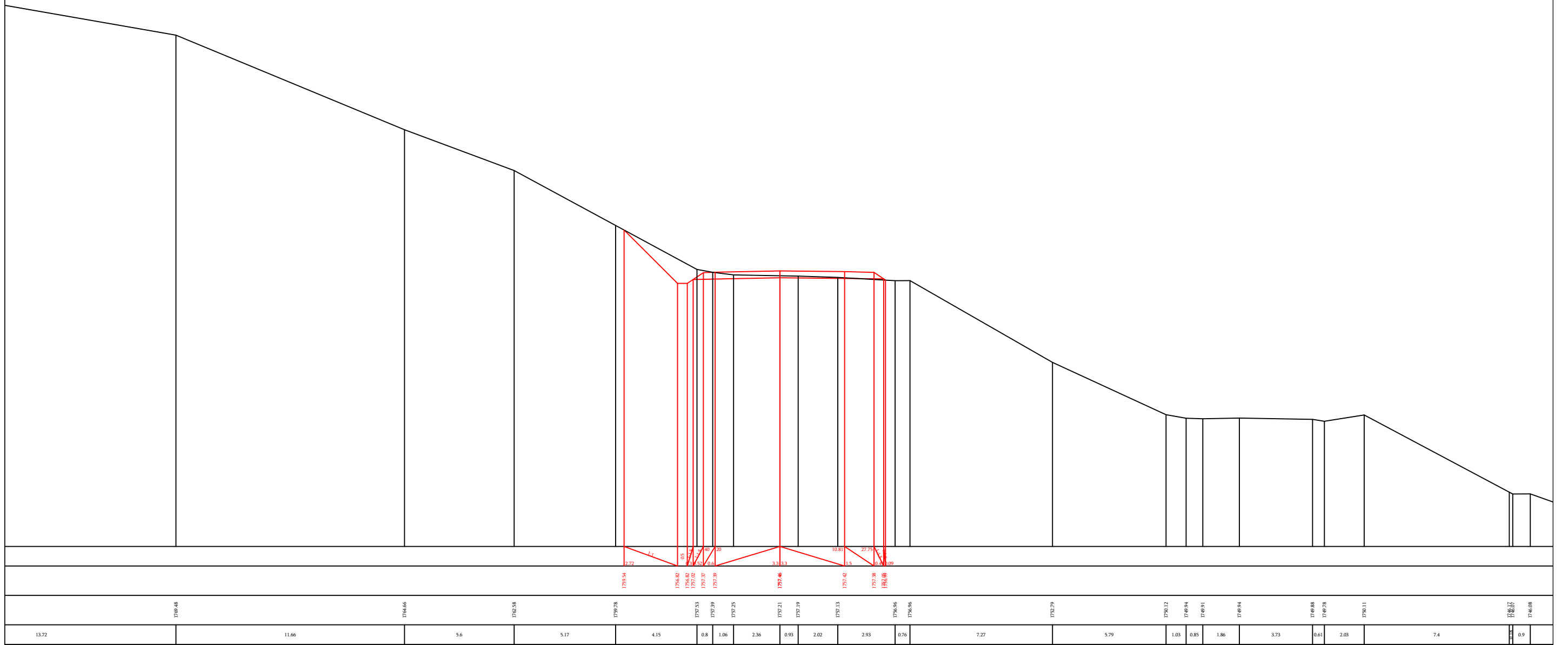
Pk/η<sub>l</sub> 91+00

Рк/Үл 91+20

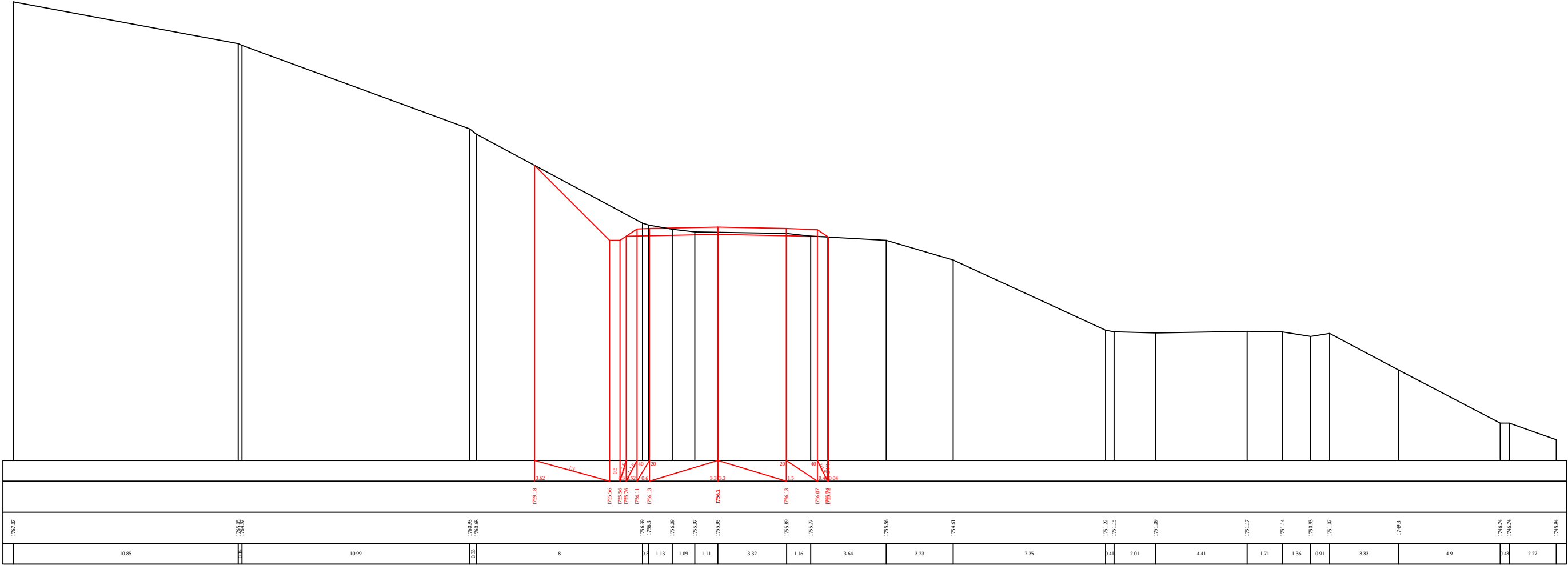



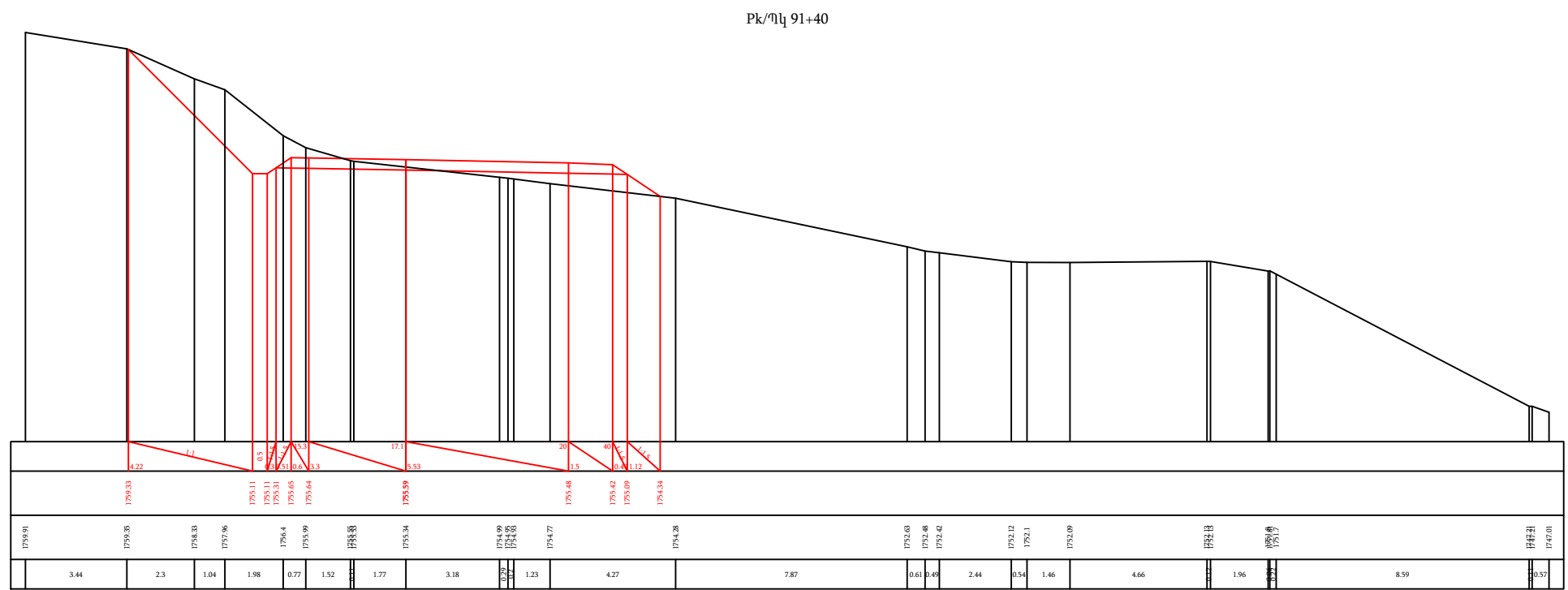
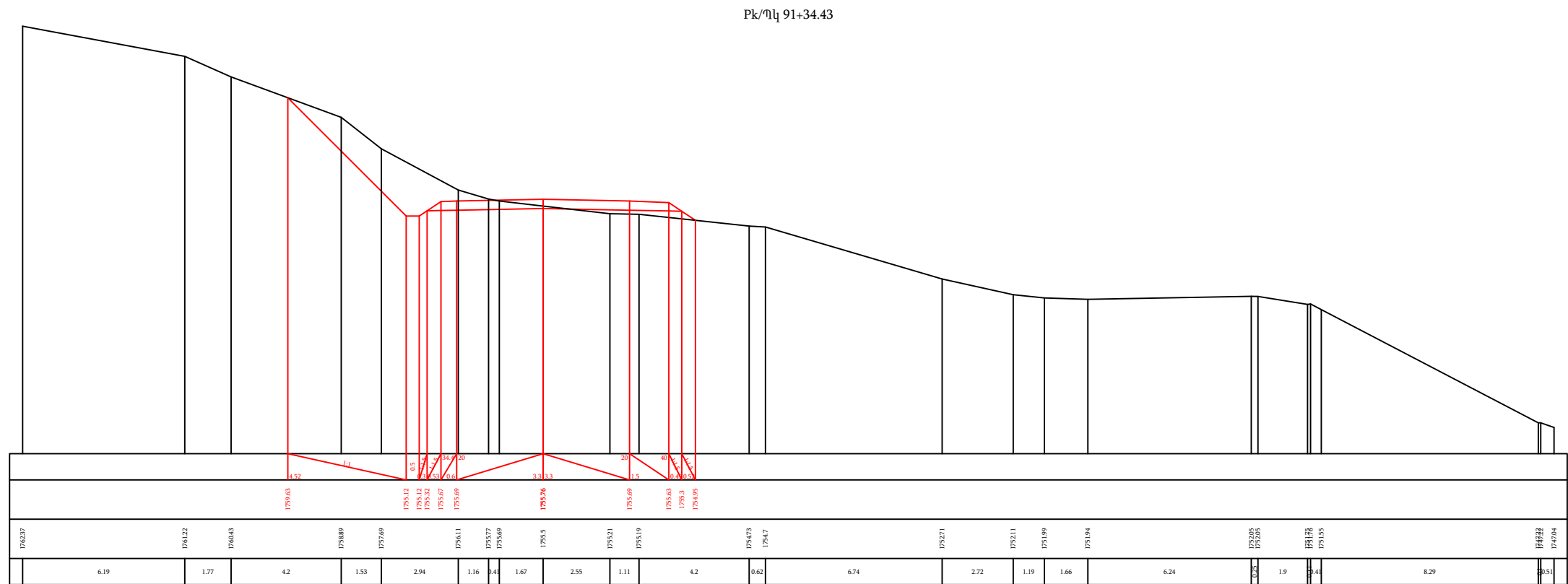

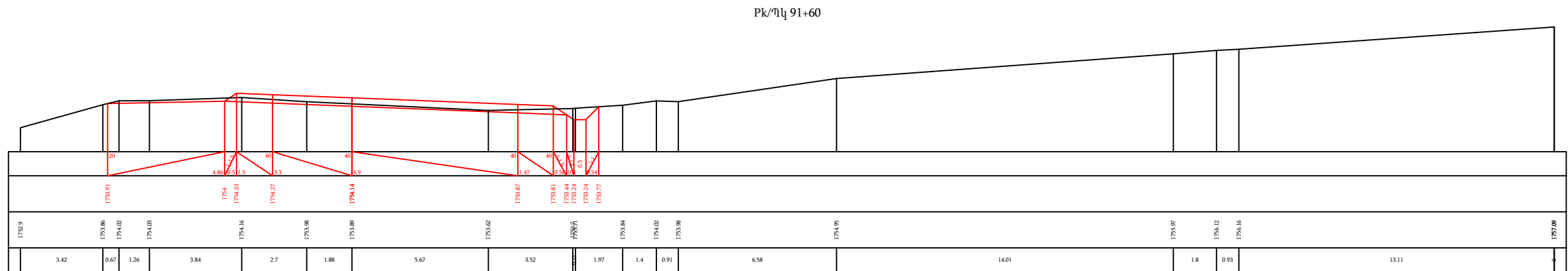
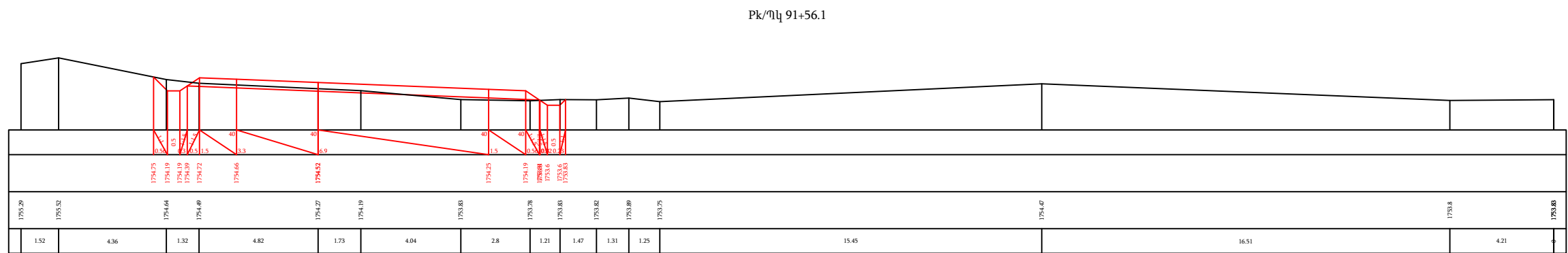
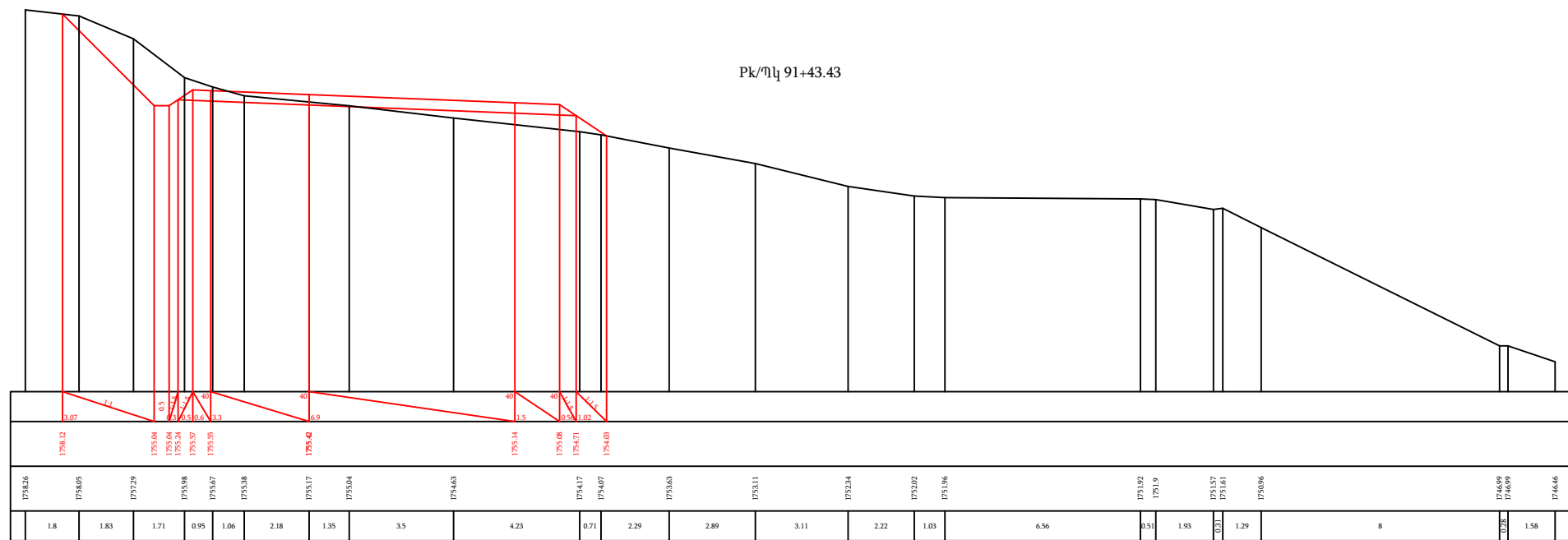

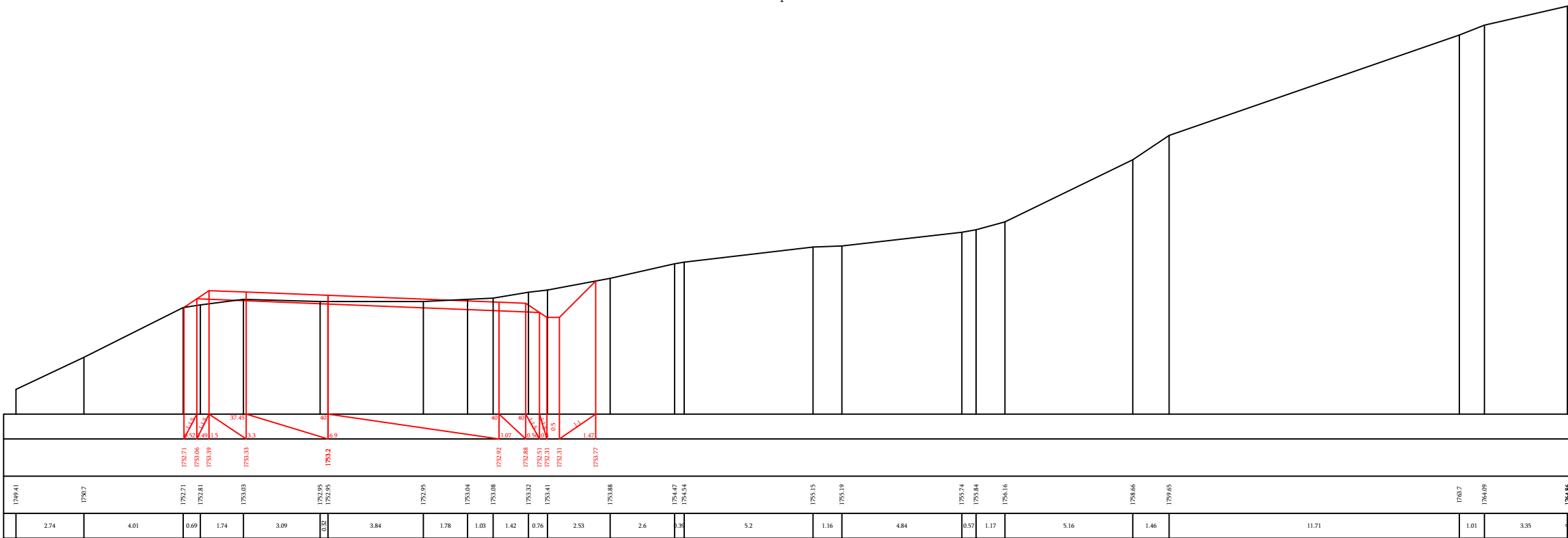
Pk/Π<sub>l</sub> 91+68.77

Pk/ᄡᄢ 91+77.77

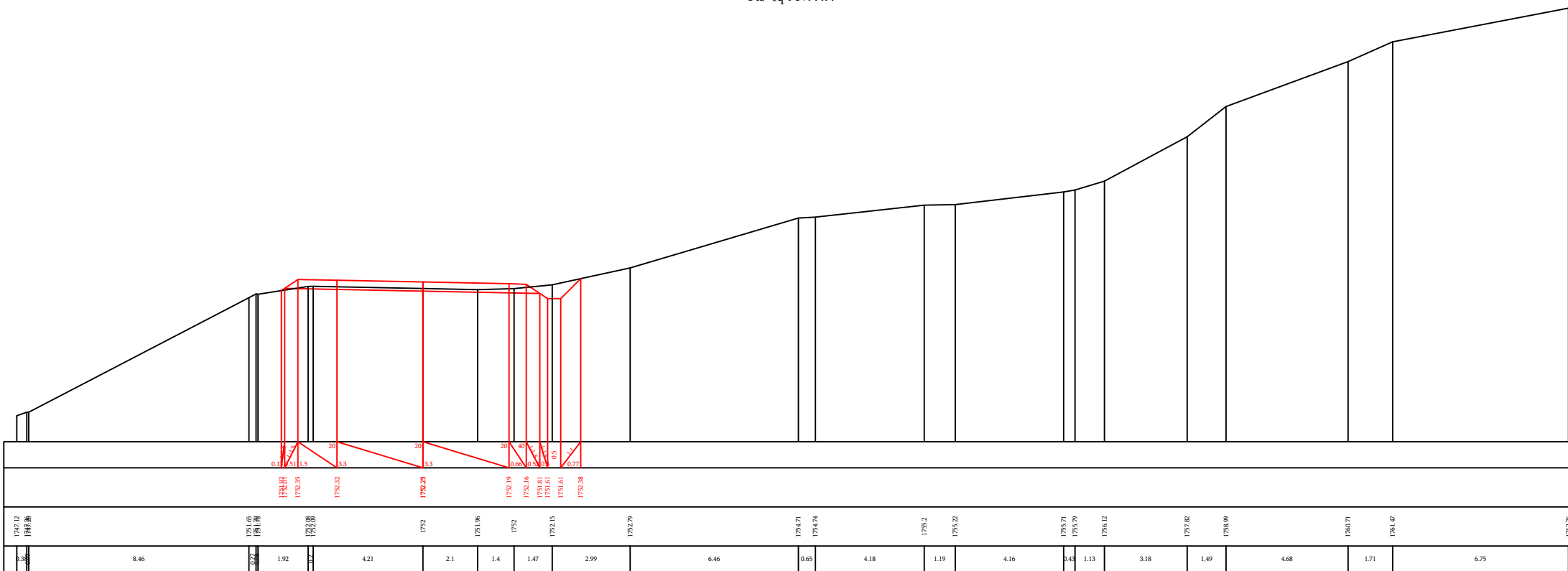

Pk/Пл 91+80

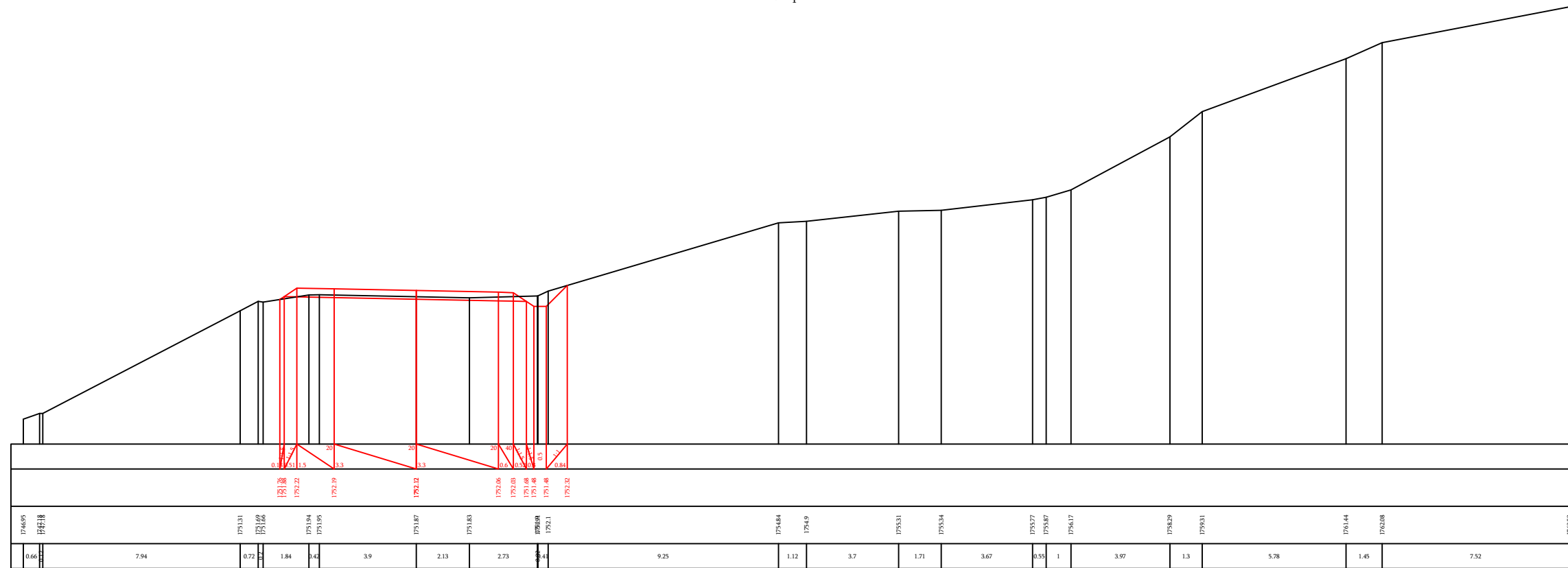

Pk/Ŧl 92+00

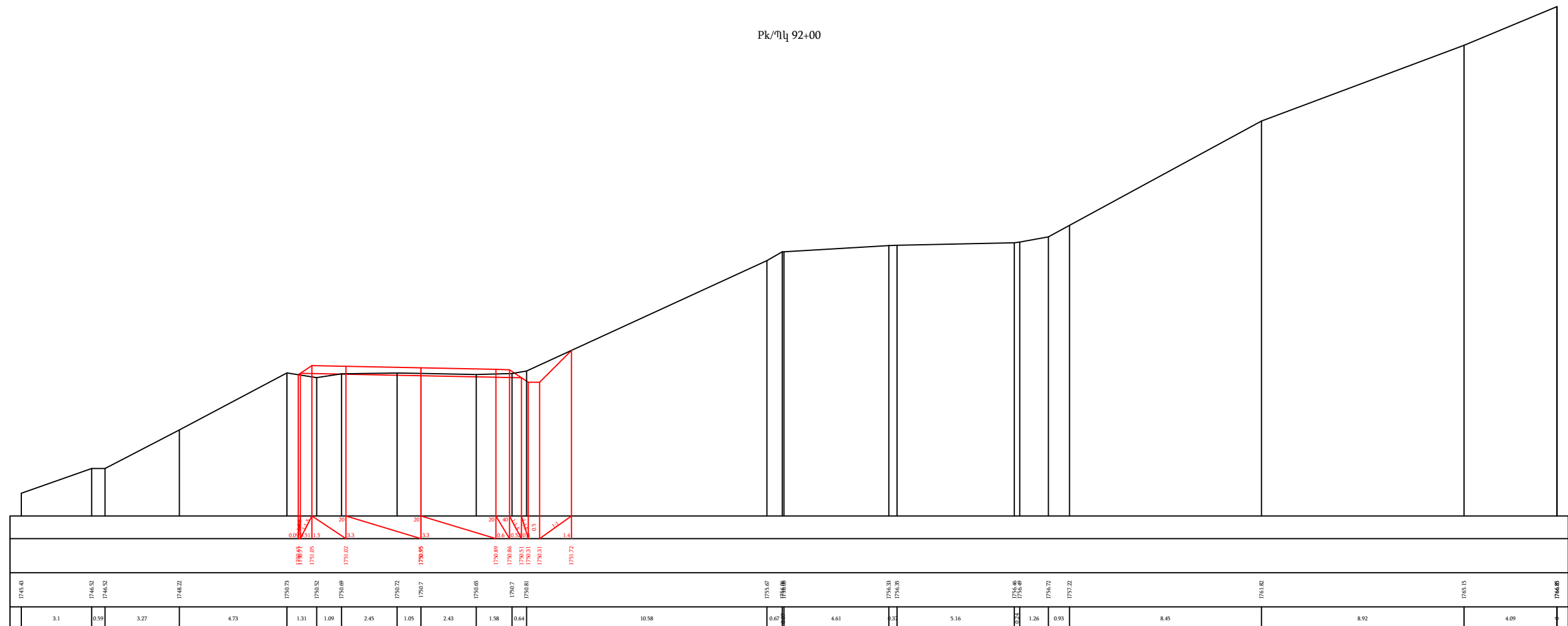

Рк/Үл 92+20

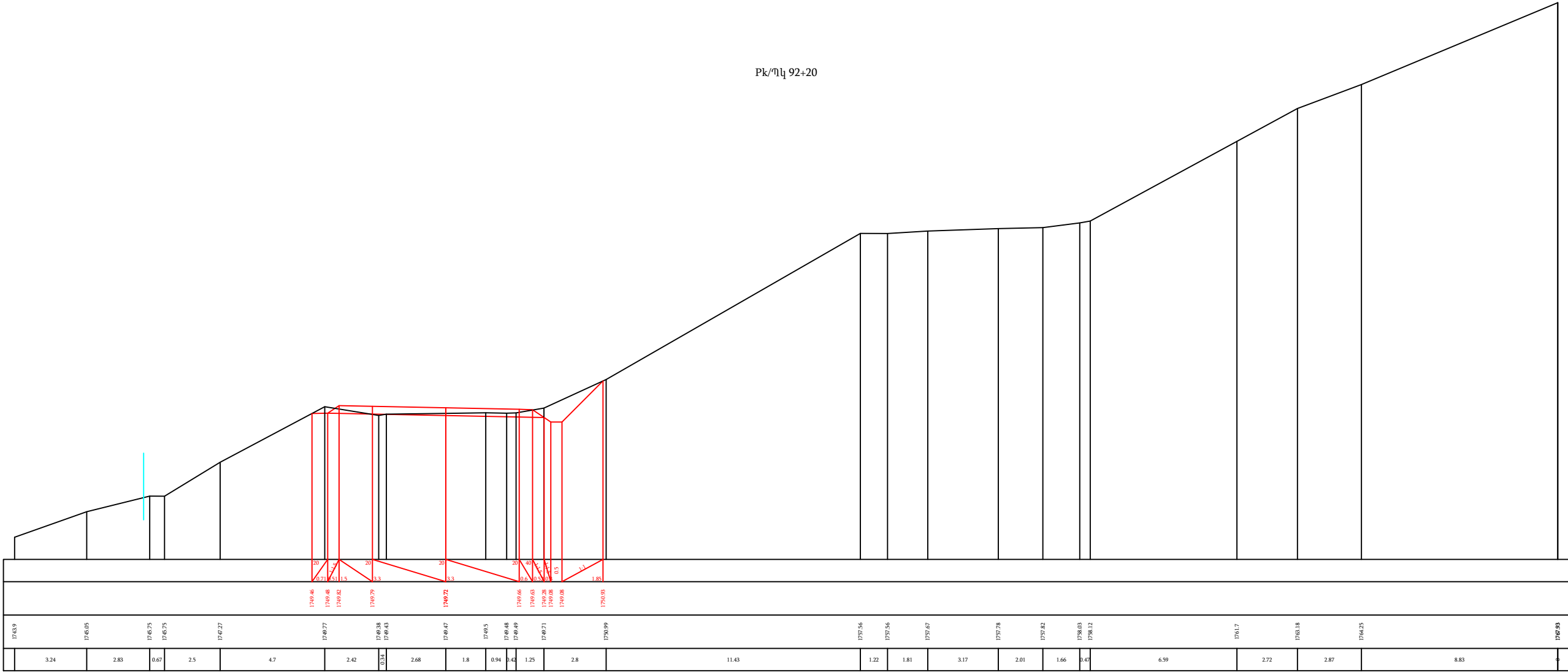

Pk/Пл 92+40

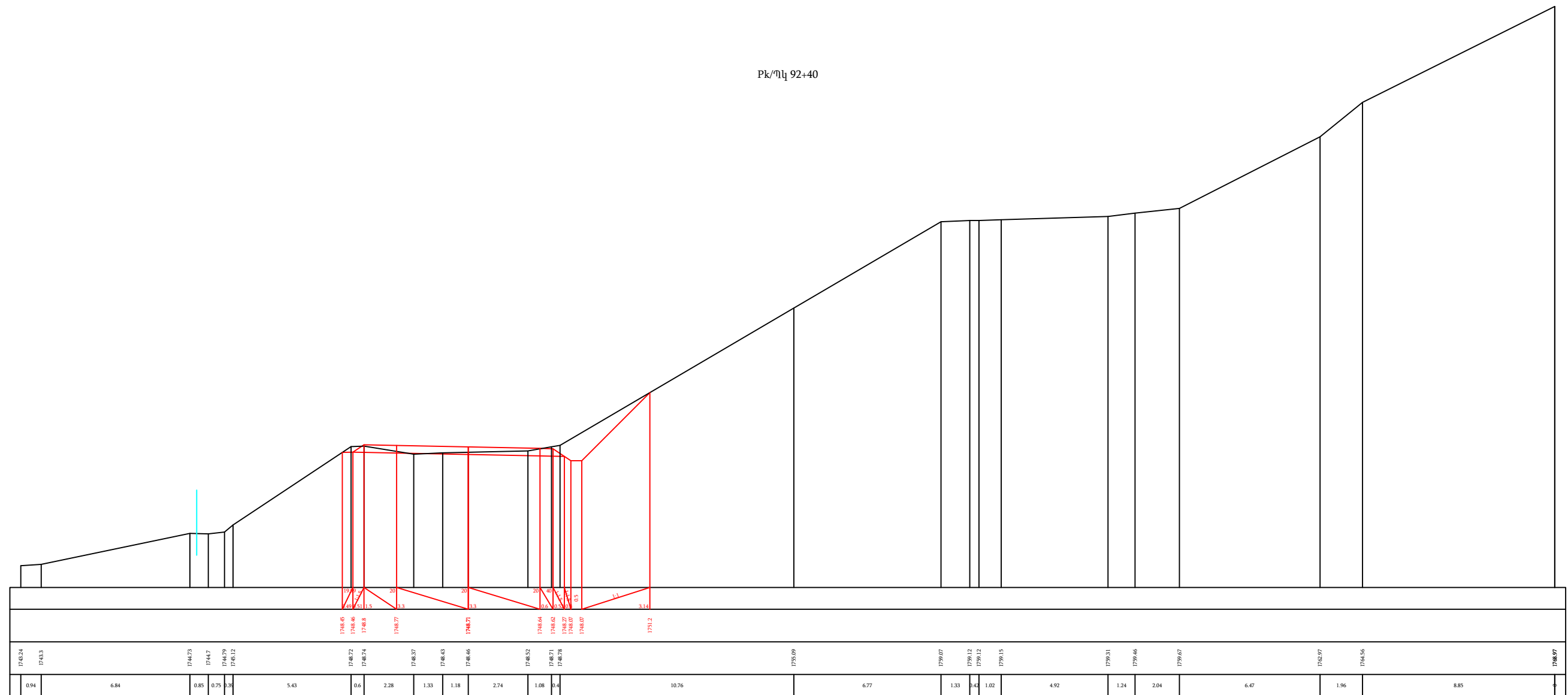

Pk/Π<sub>l</sub> 92+6

Pk/ηl 92+80

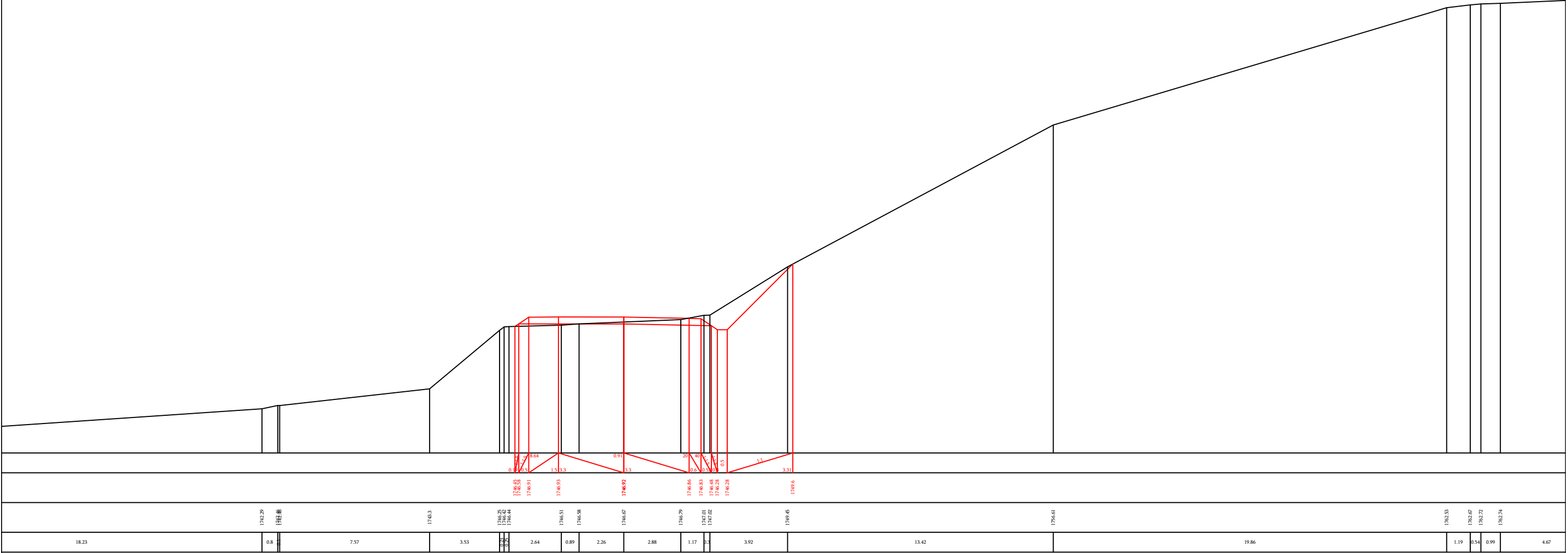



Pk/ᲒᲕ 93+00

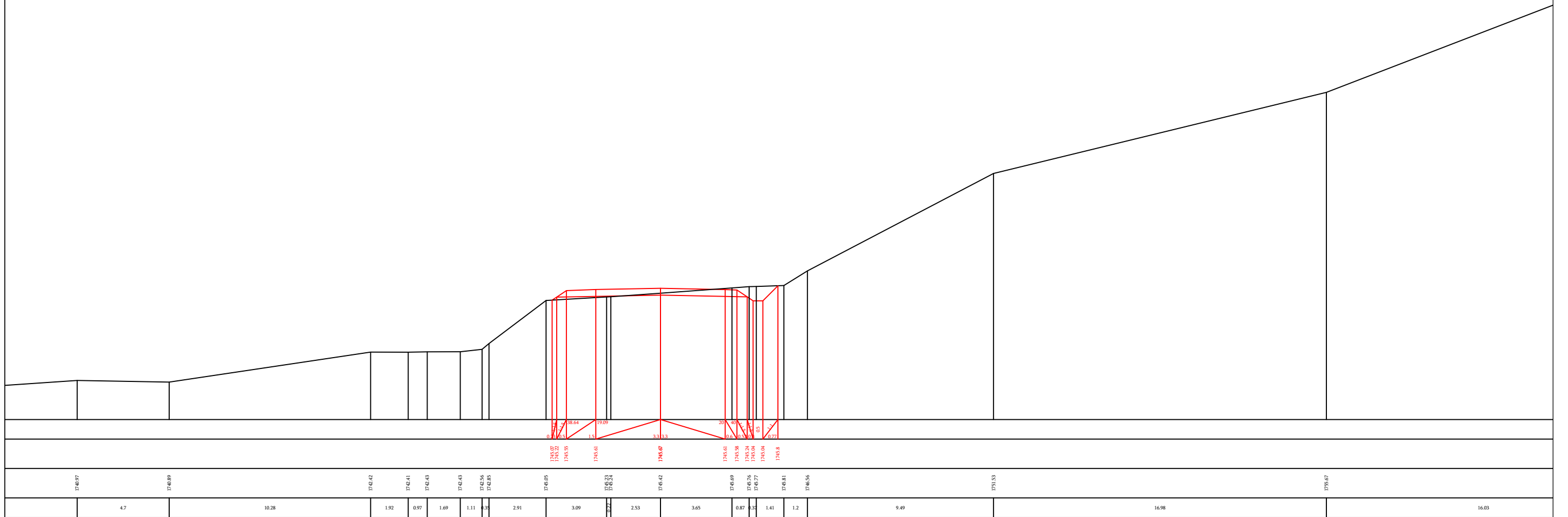

Pk/Պկ 93+20

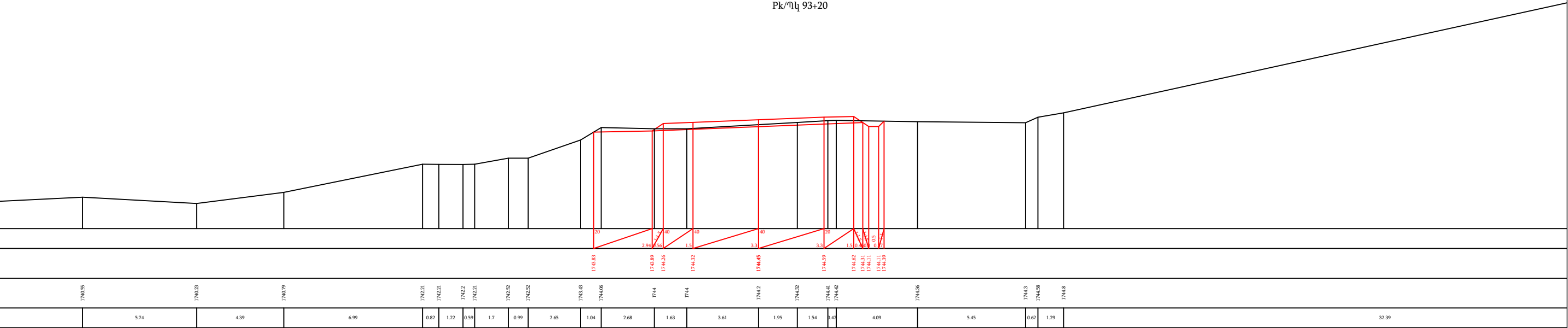

Pk/Պկ 93+40

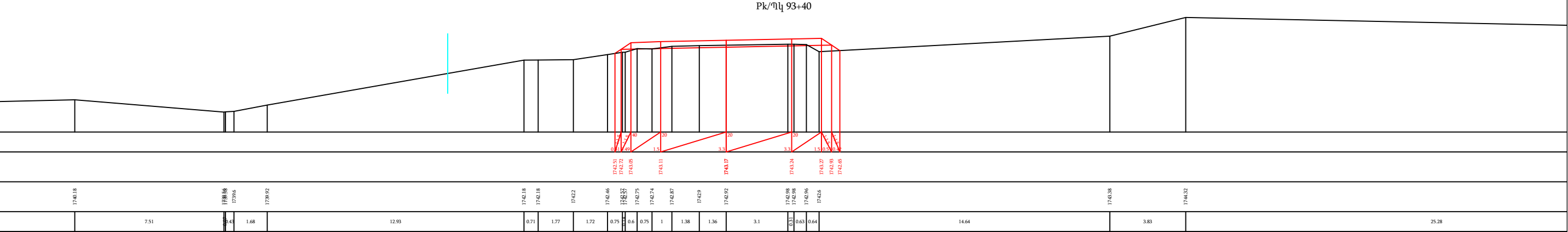

Pk/Պկ 93+60

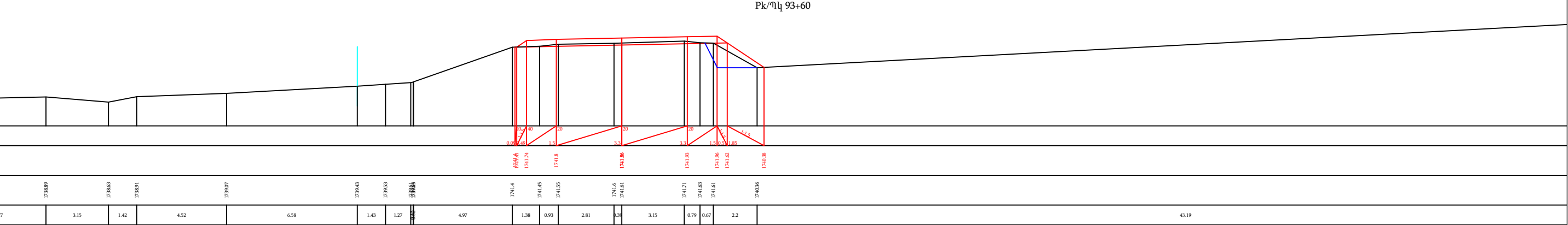

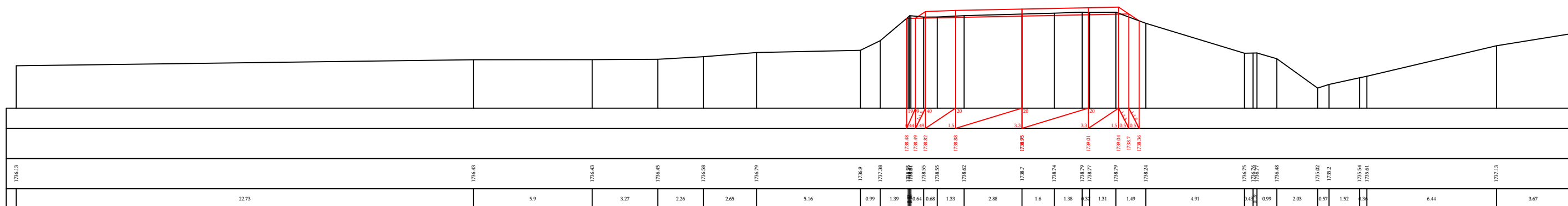
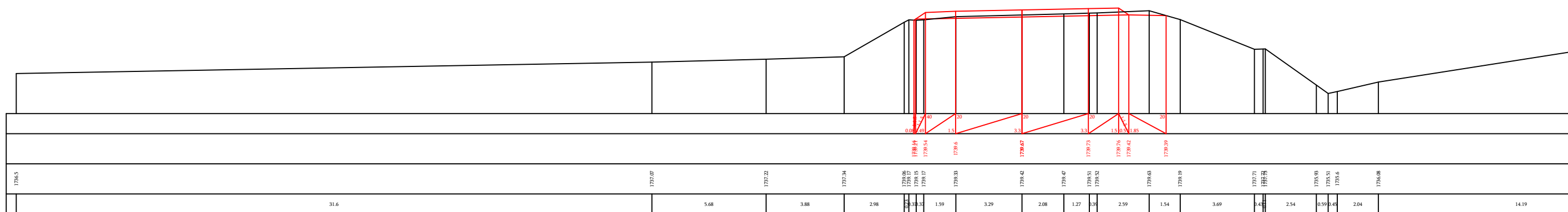
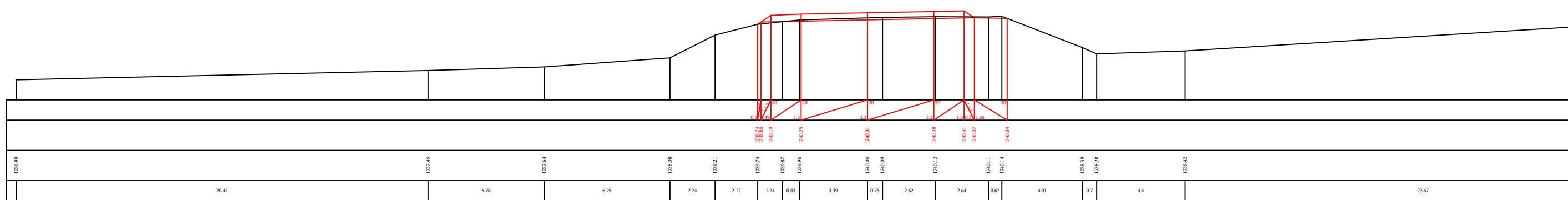
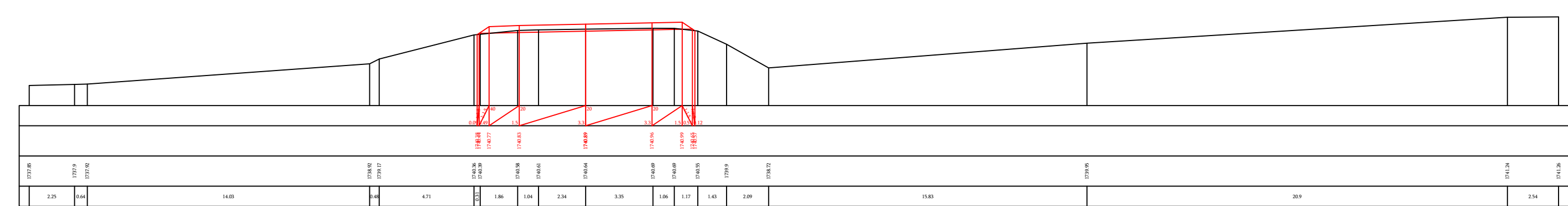

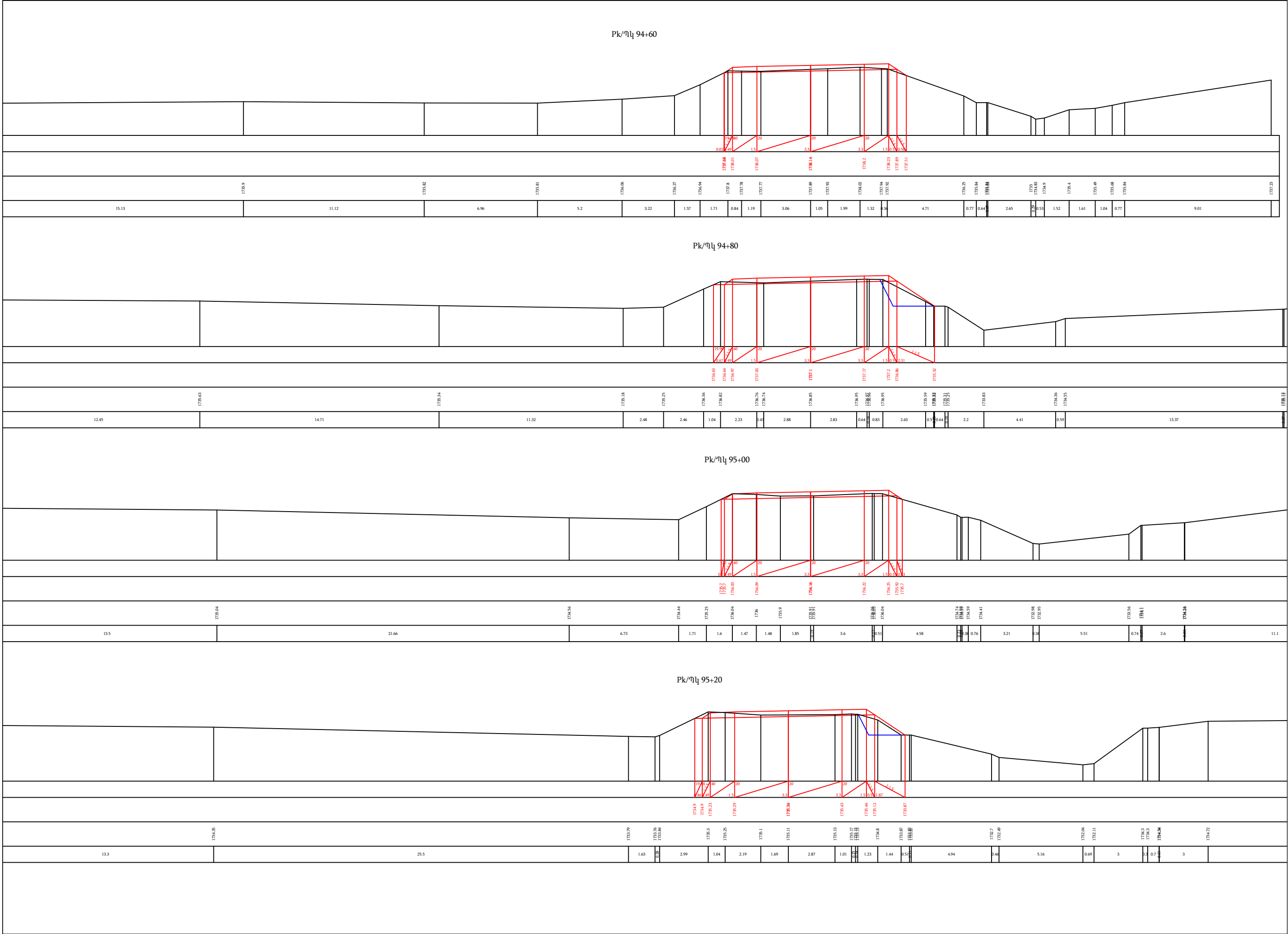

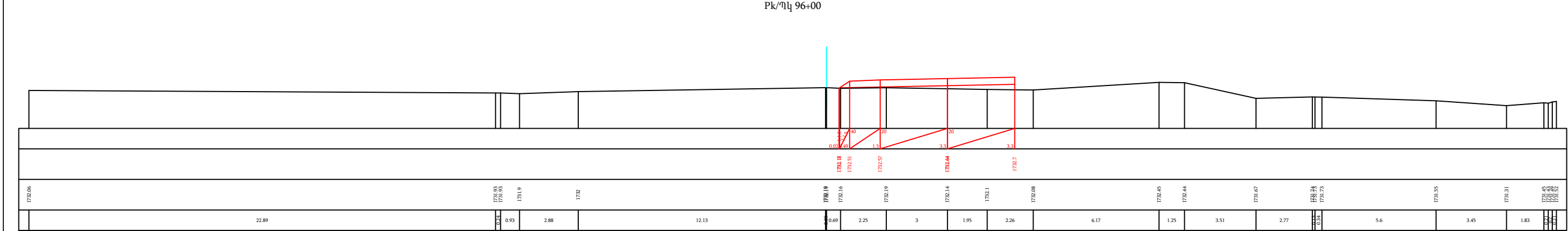
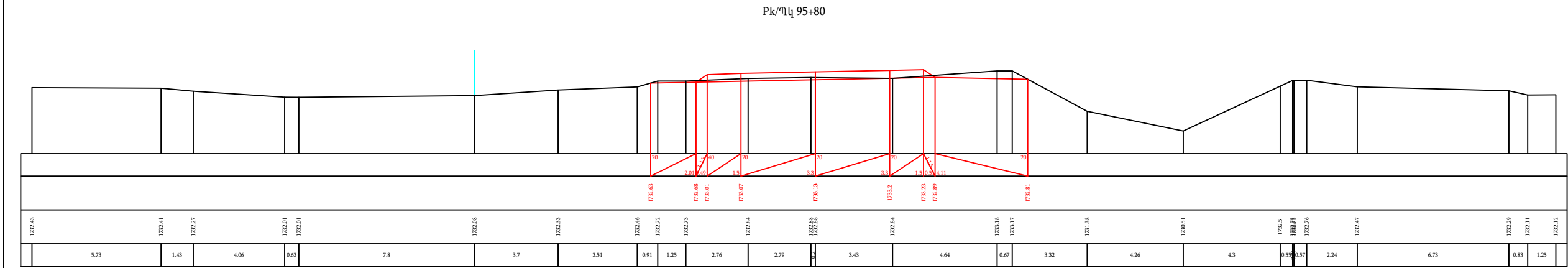
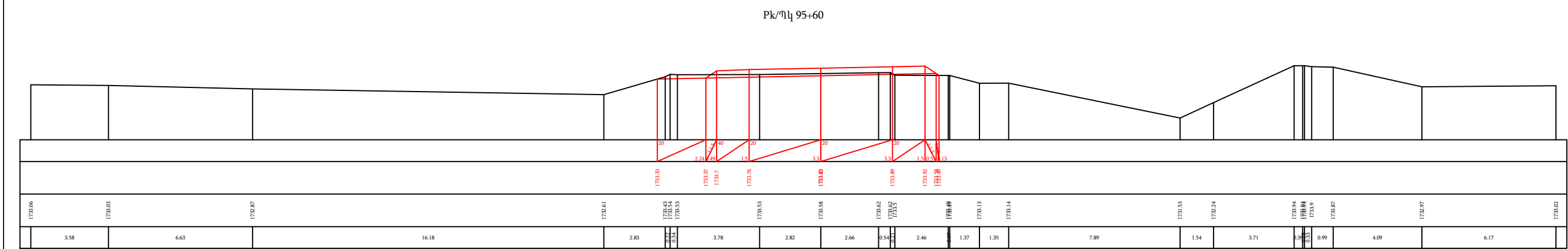
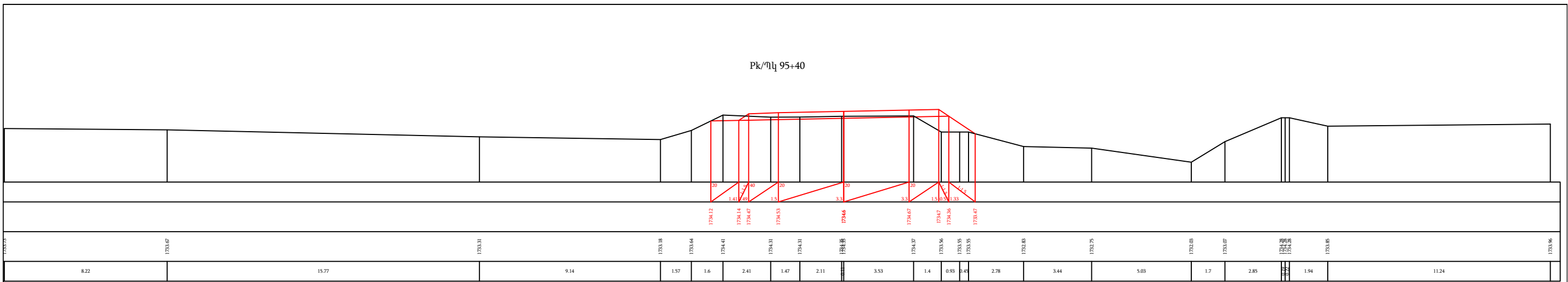

Pk/Үл 96+20

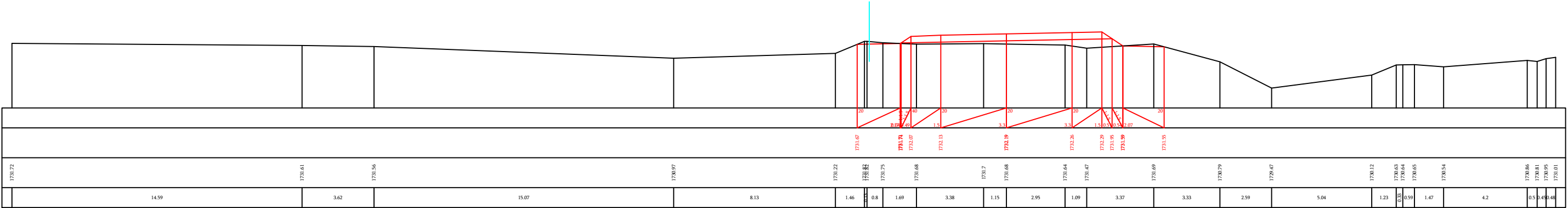

Pk/Үл 96+40

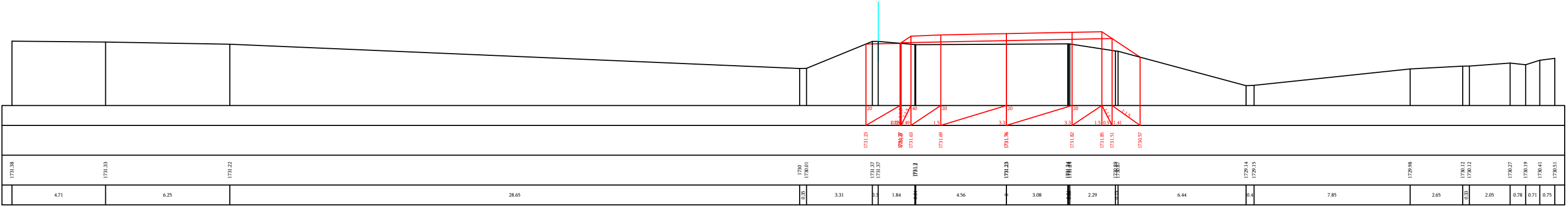

Pk/Үл 96+60

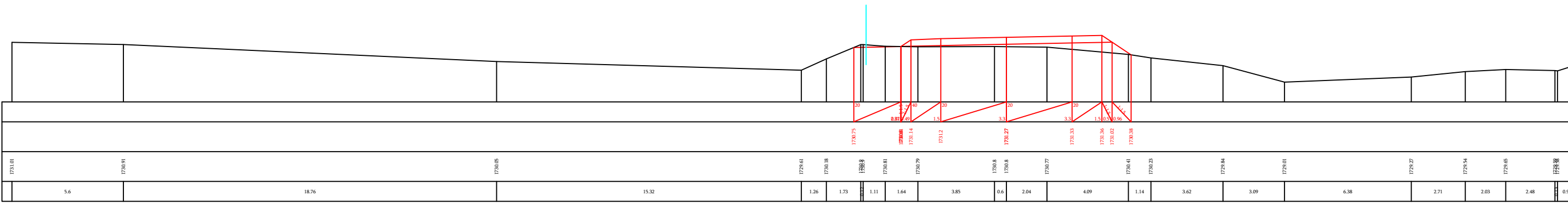

Pk/Үл 96+80

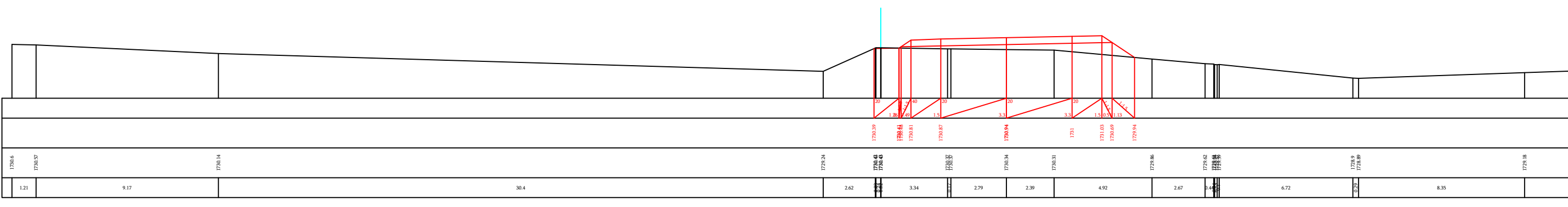

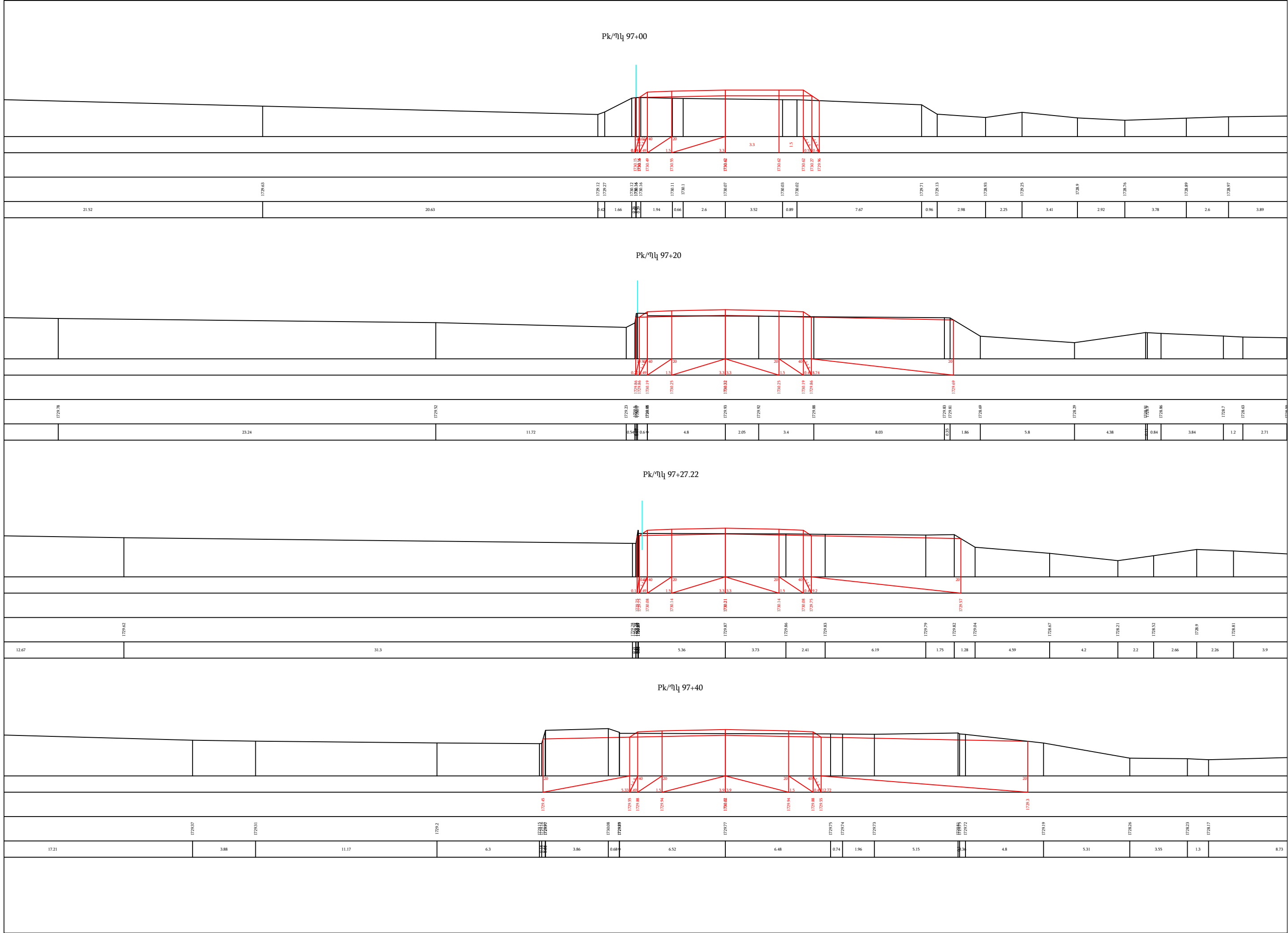

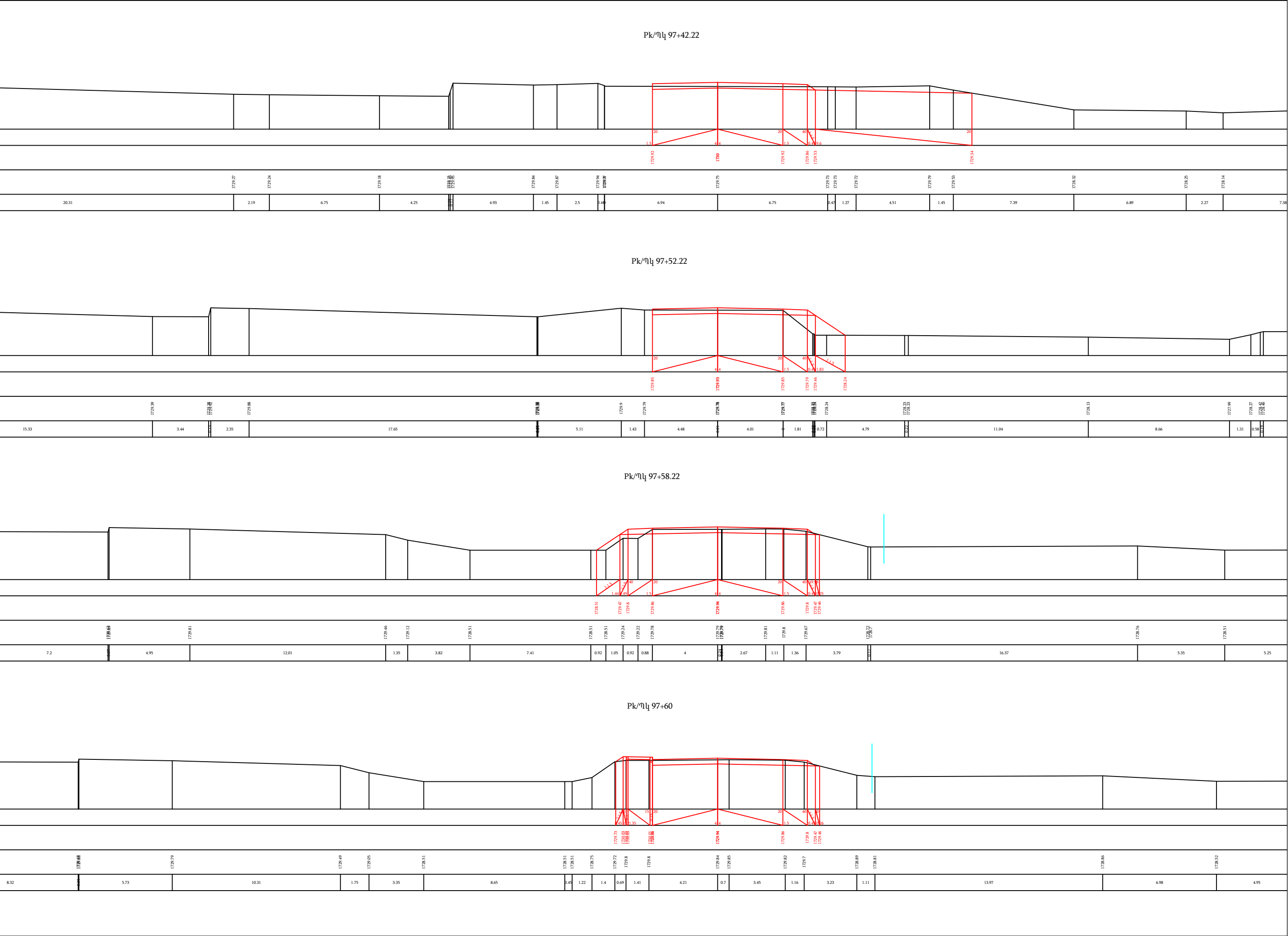



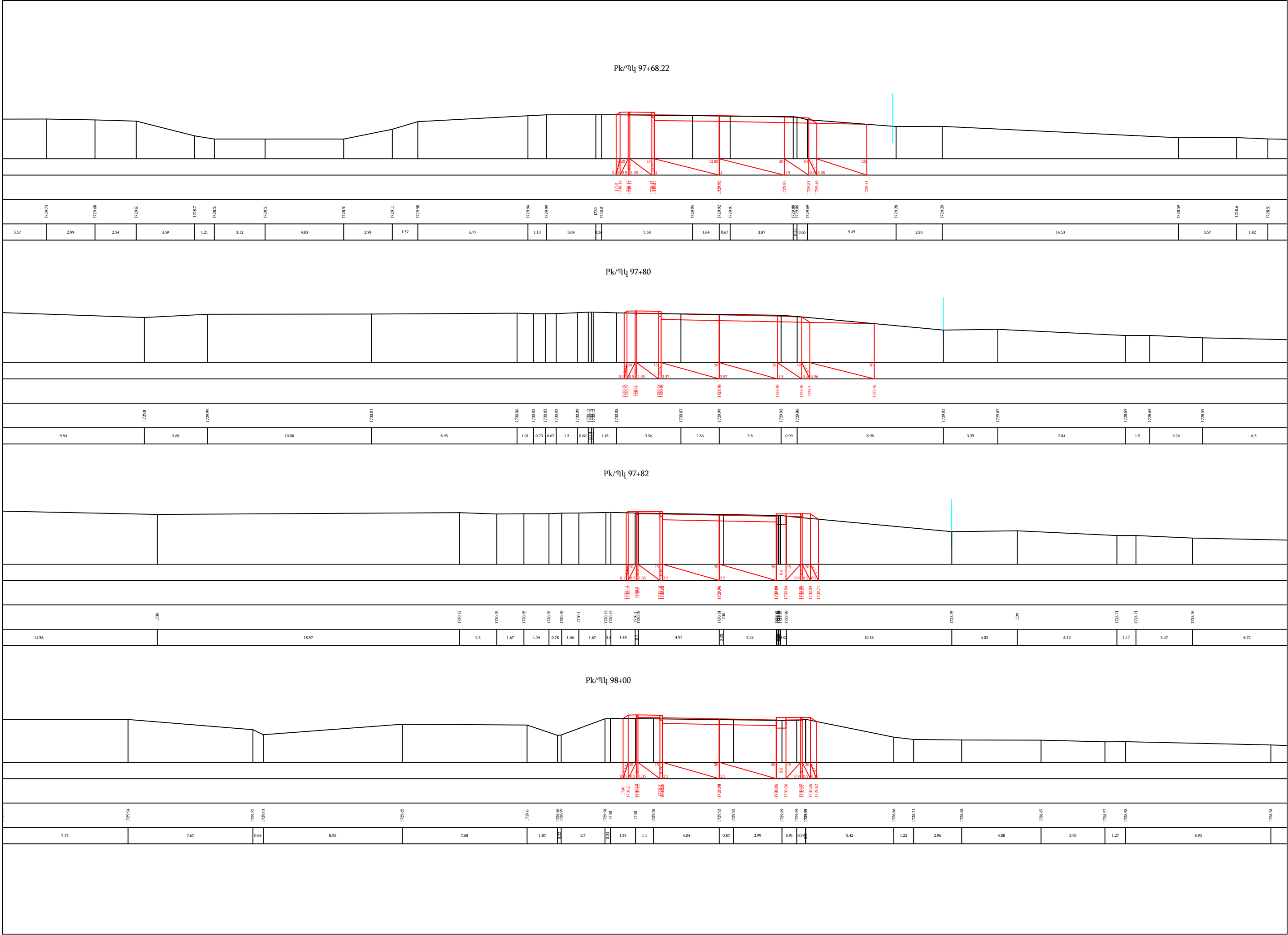

Pk/ᄁᄁ 98+20

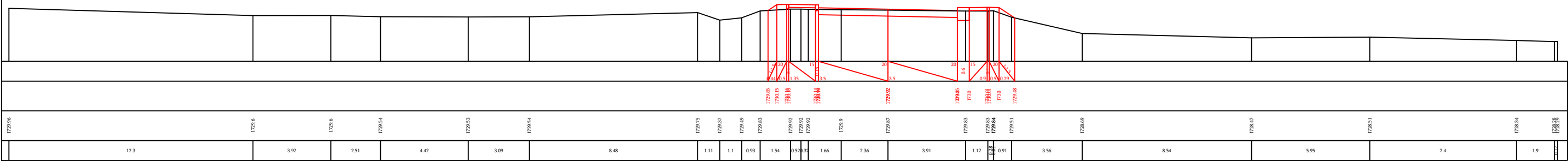

Pk/ᄁᄁ 98+40

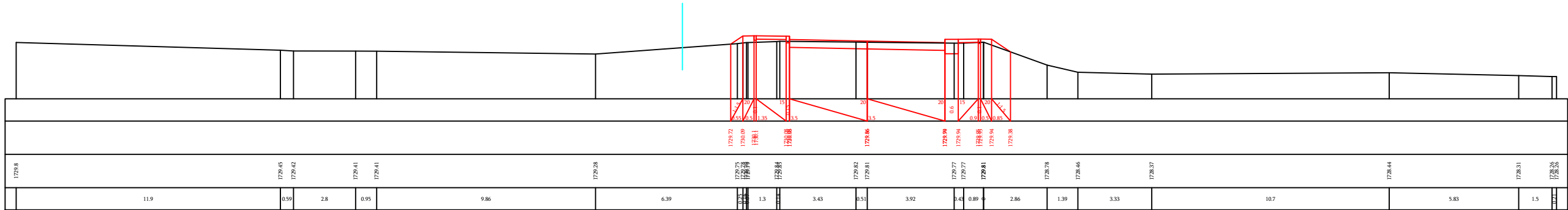

Pk/ᄁᄁ 98+60

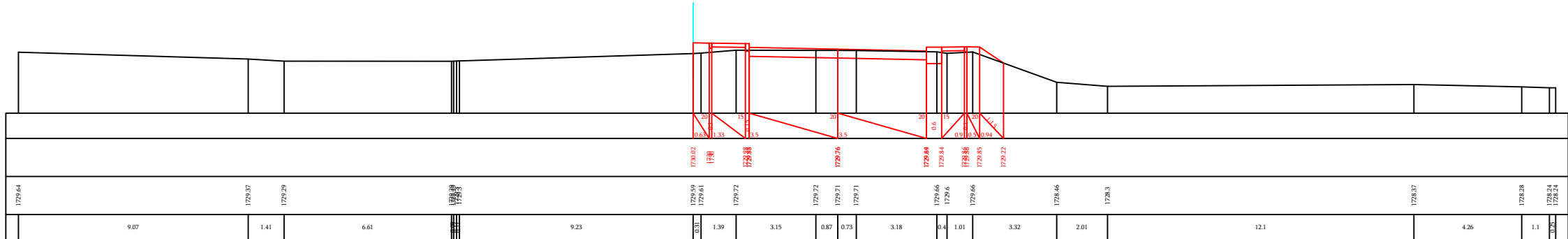

Pk/ᄁᄁ 98+80

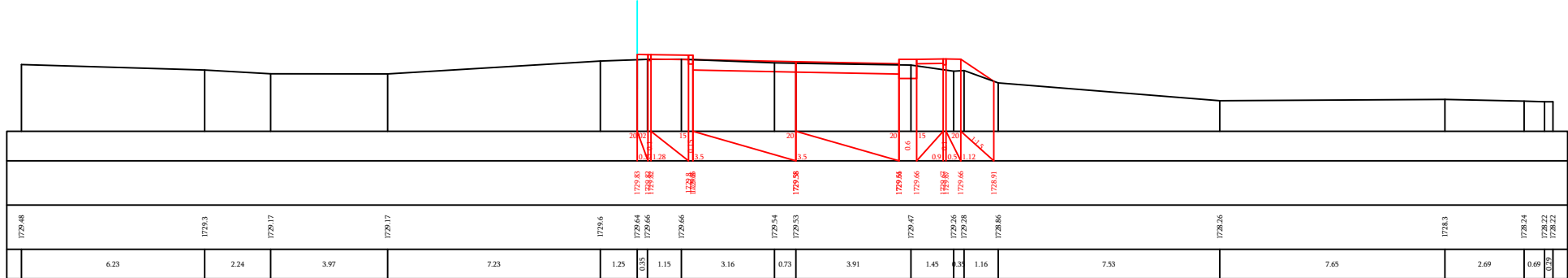

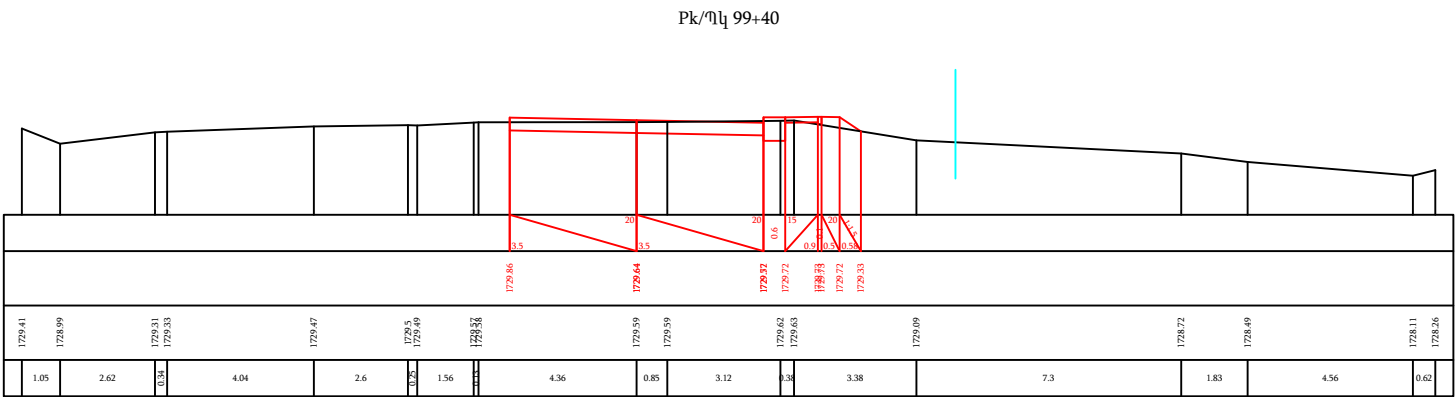
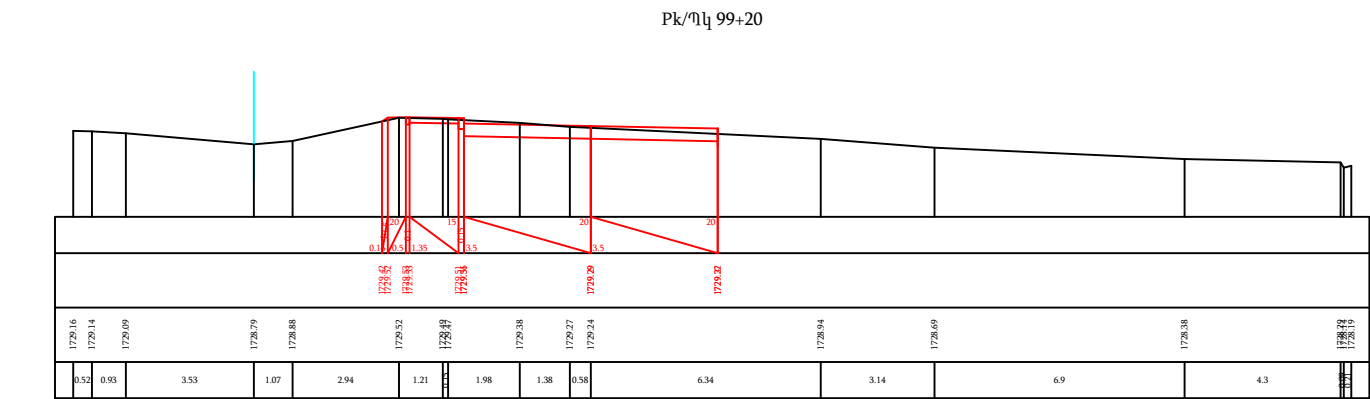
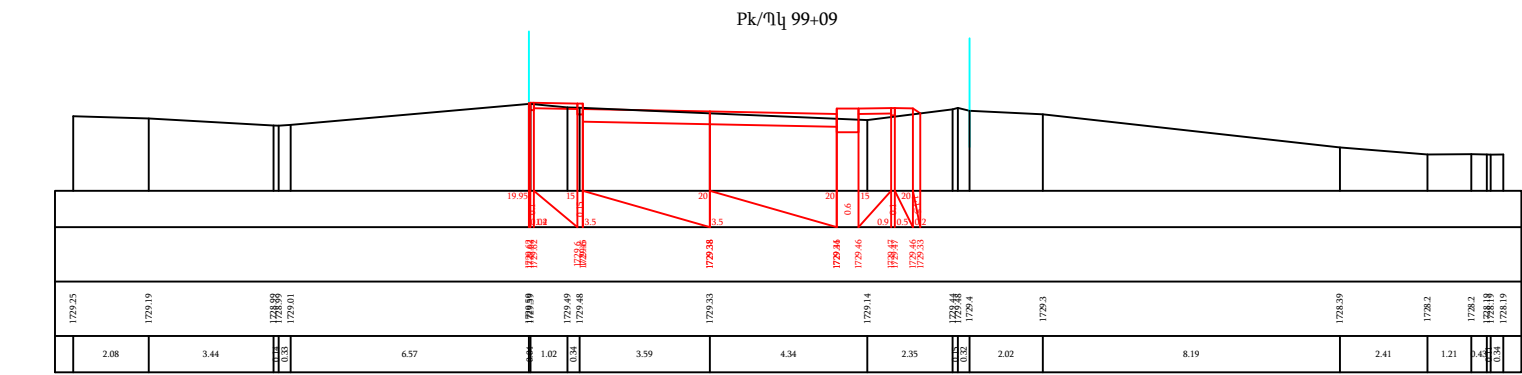
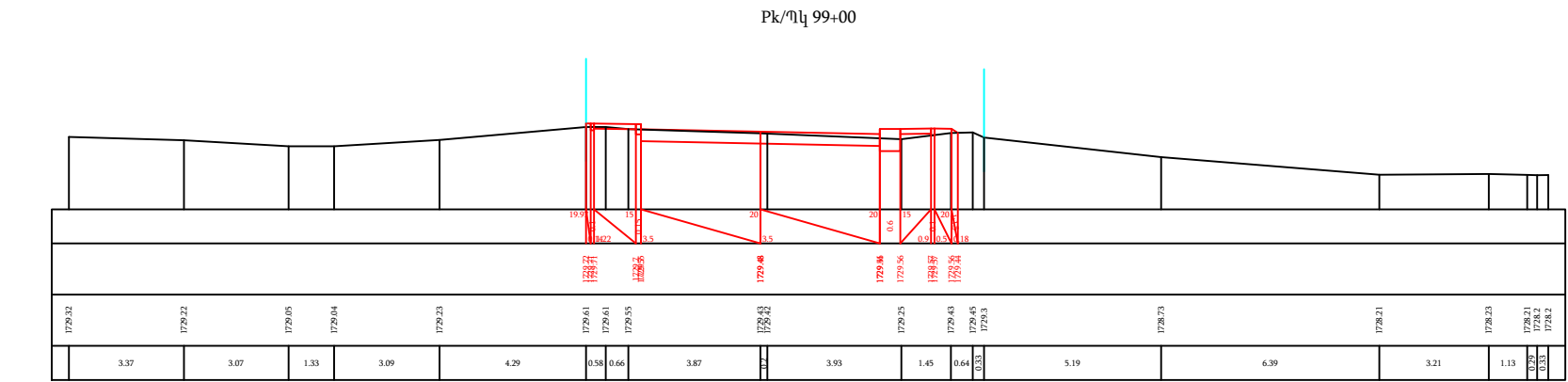

Pk/Үлү 99+60

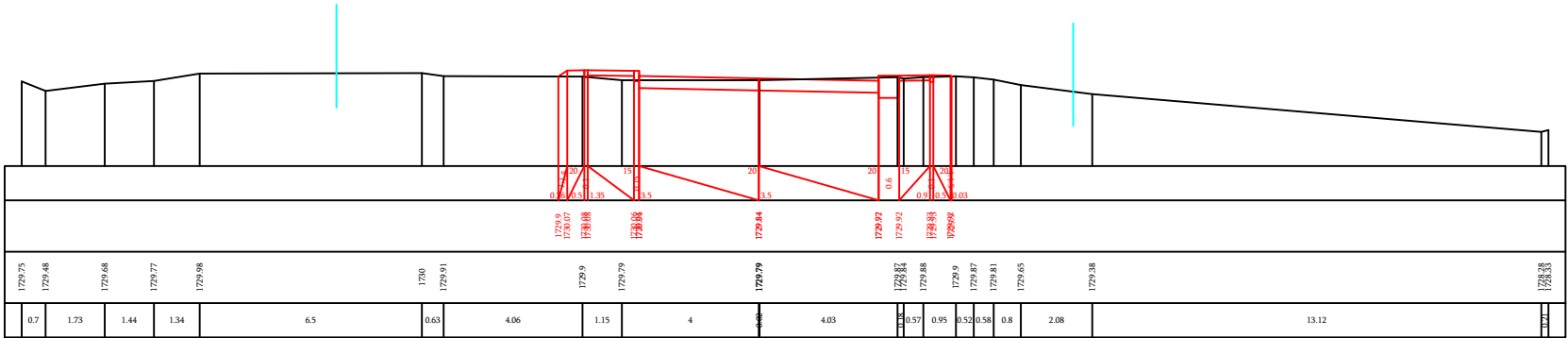

Pk/Үлү 99+80

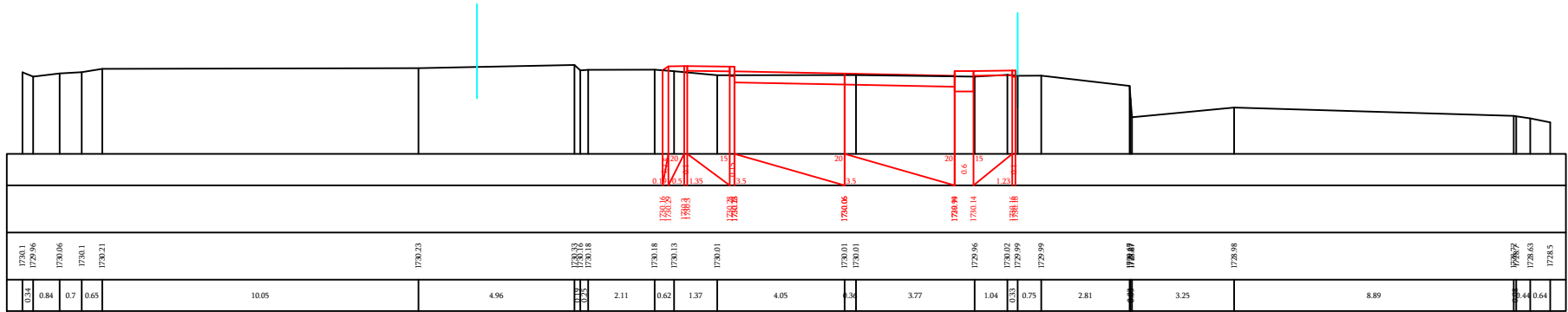

Pk/Үлү 100+00

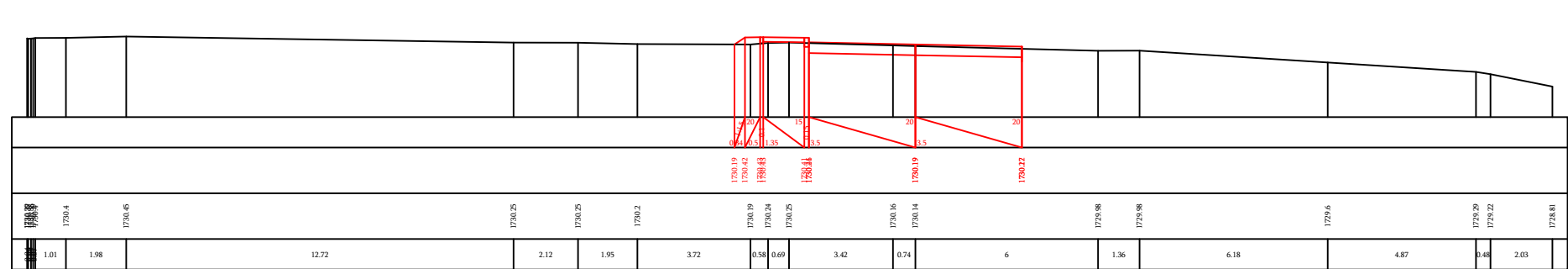

Pk/Үлү 100+20

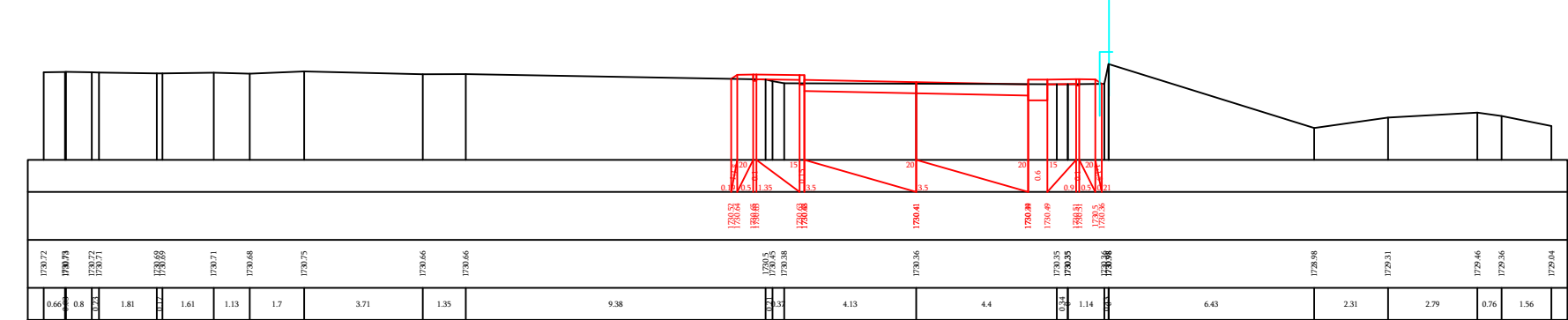

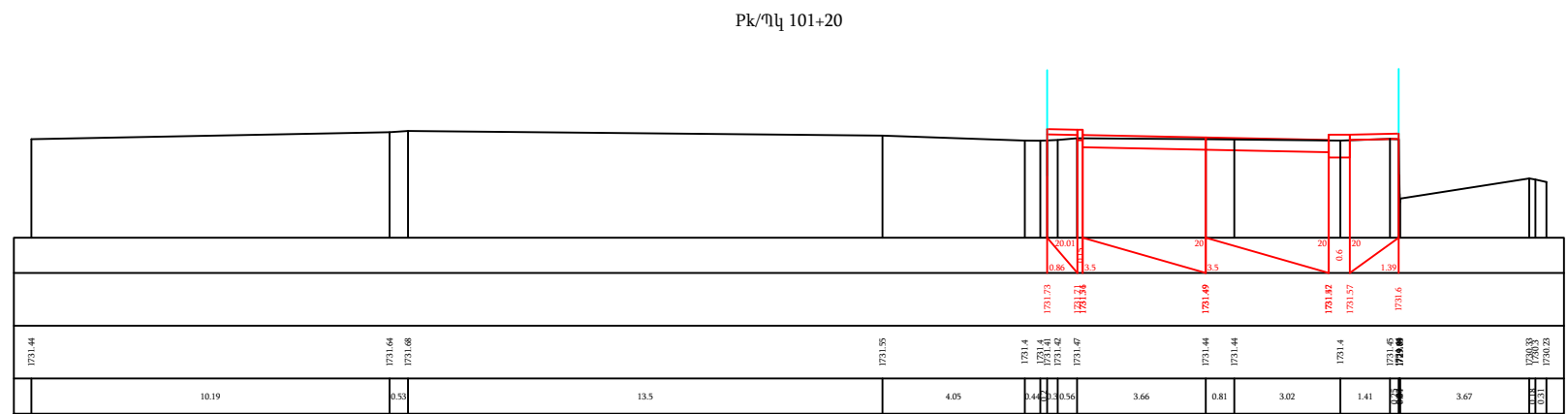
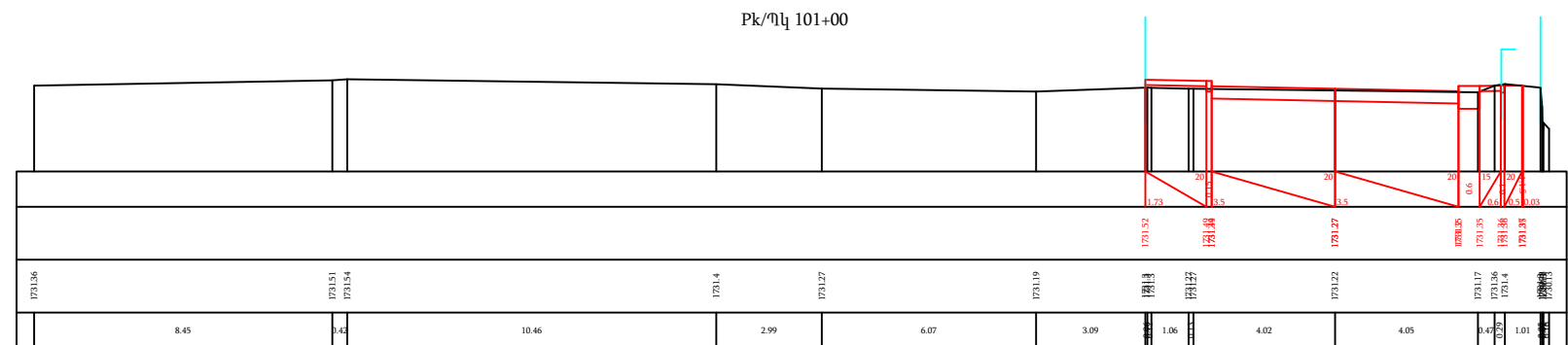
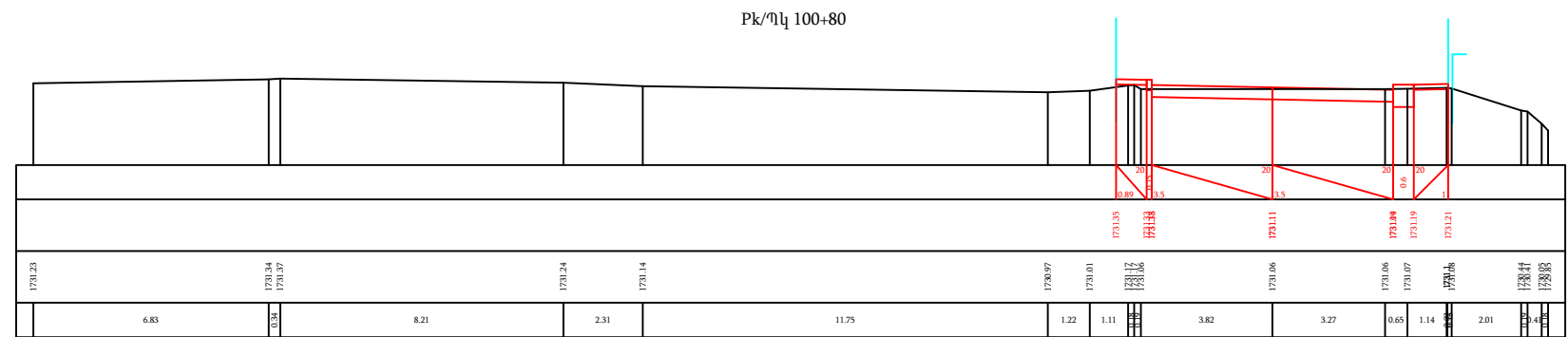
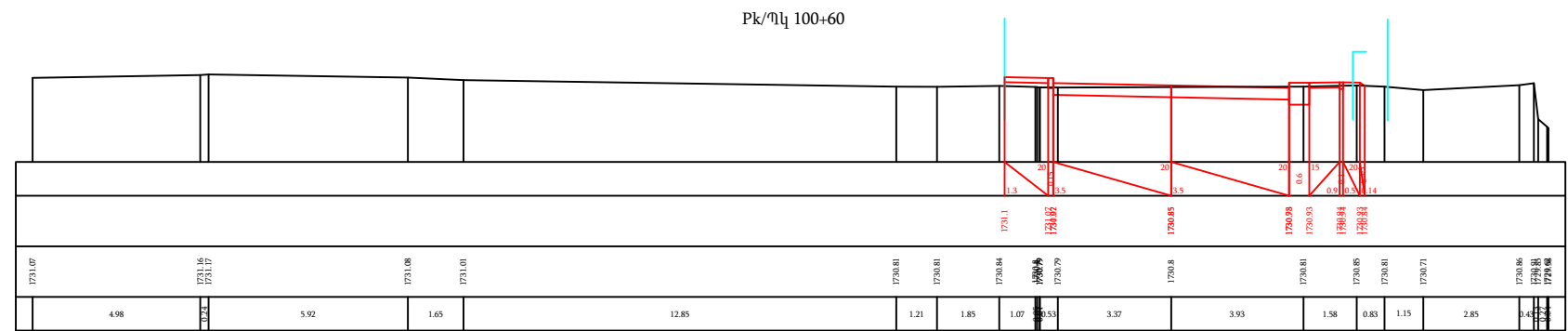
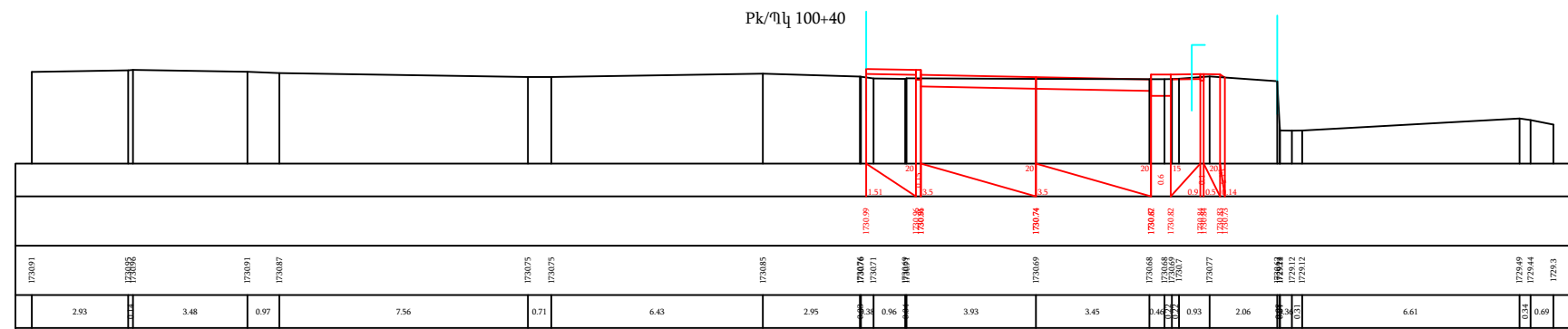

Pk/ოღ 101+40

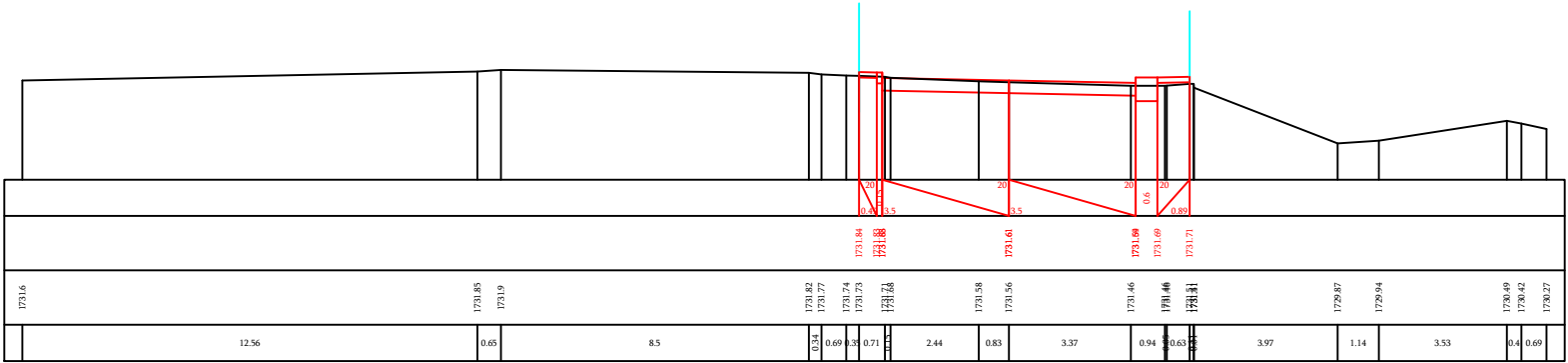

Pk/ოღ 101+60

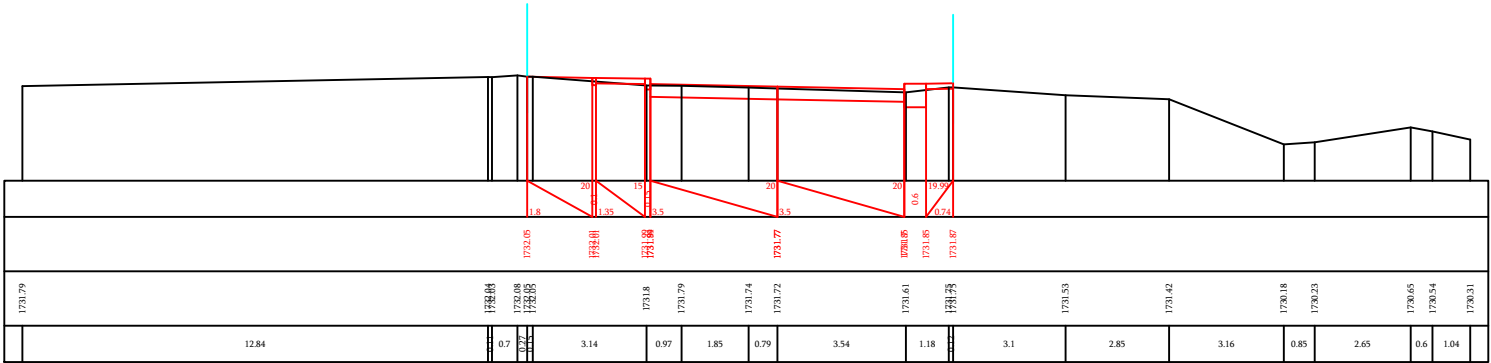

Pk/ოღ 101+80

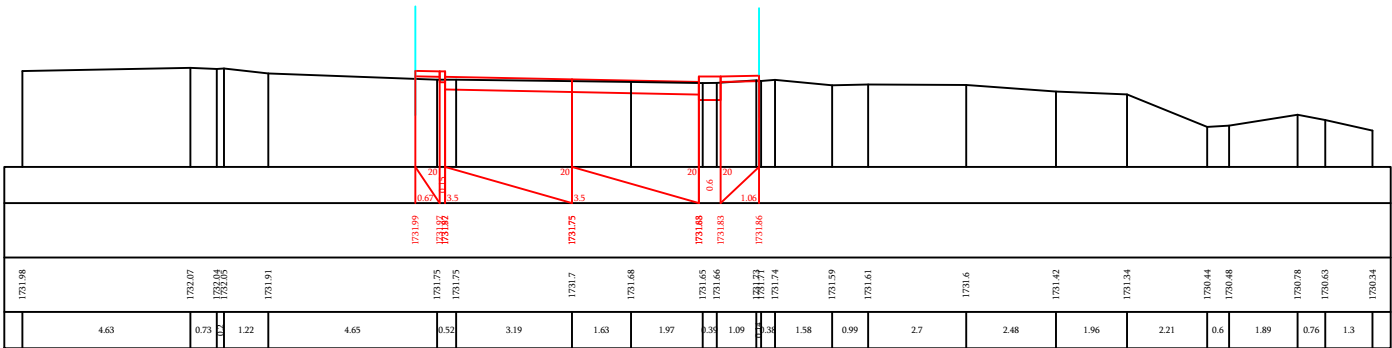

Pk/ოღ 102+00

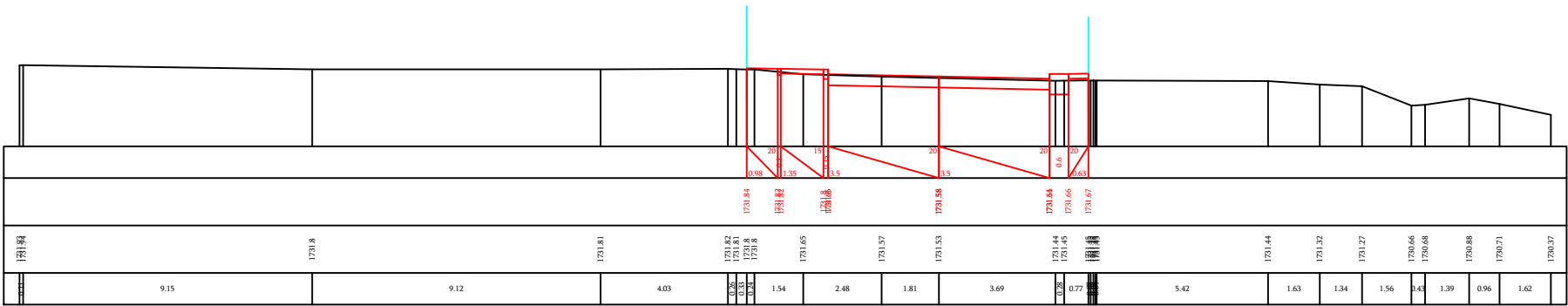

Pk/ᄁᄁ 102+20

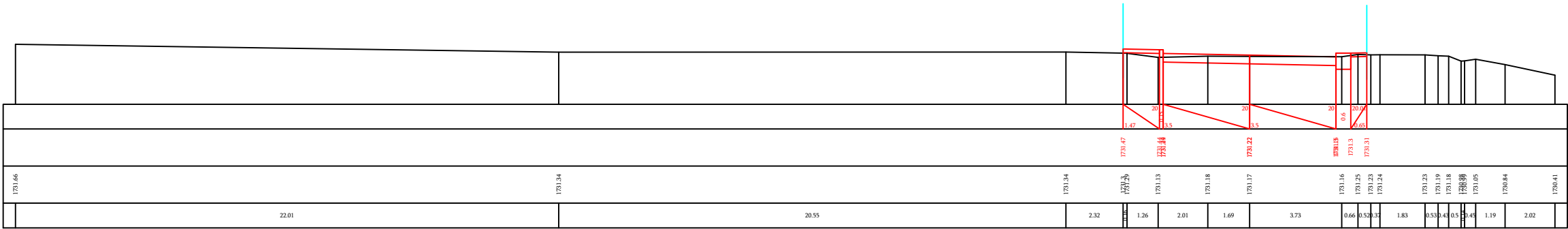

Pk/ᄁᄁ 102+40

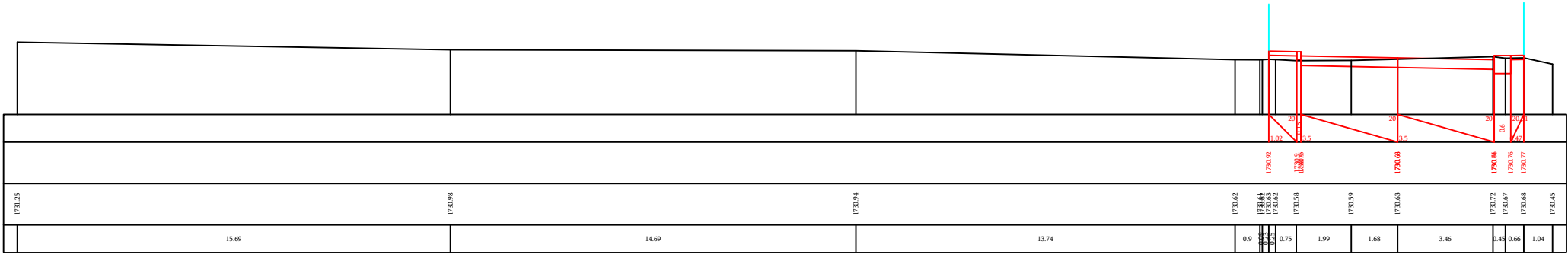

Pk/ᄁᄁ 102+60

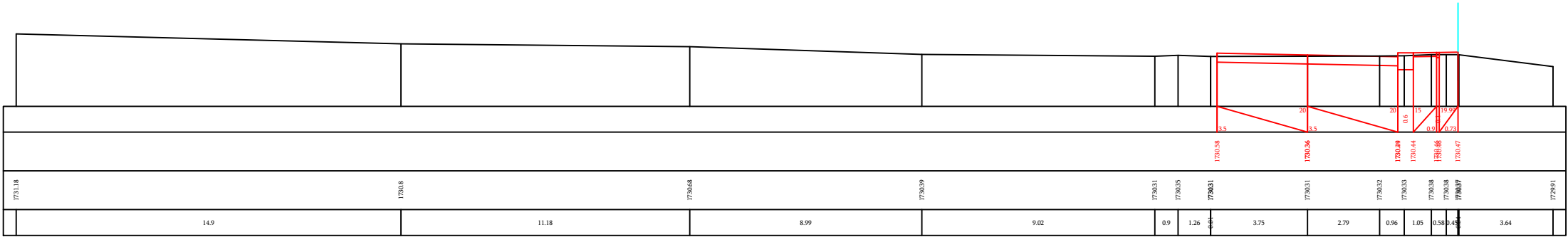

Pk/ᄁᄁ 102+80

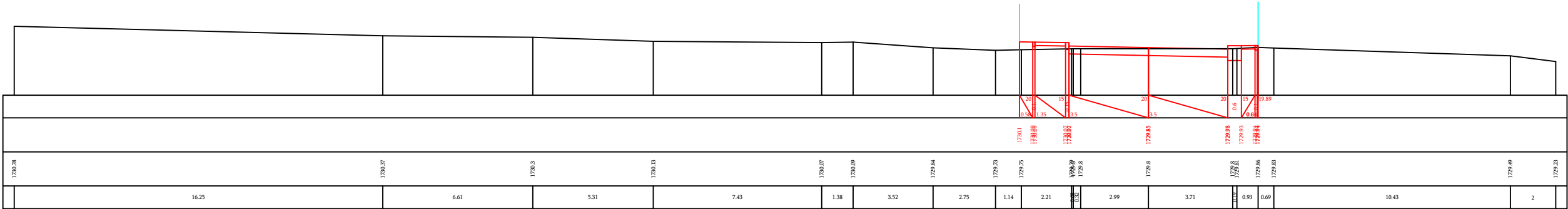

Pk/ᄒᄒ 103+00

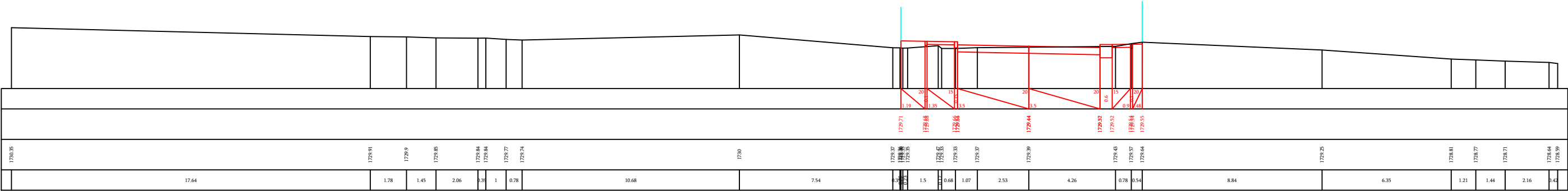

Pk/ᄒᄒ 103+20

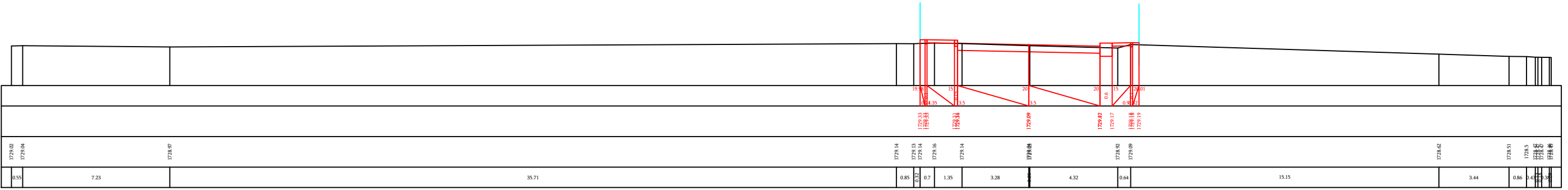

Pk/ᄒᄒ 103+40

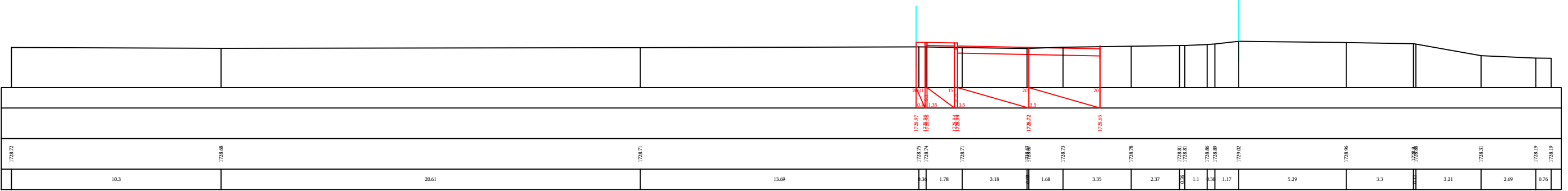

Pk/ᄒᄒ 103+60

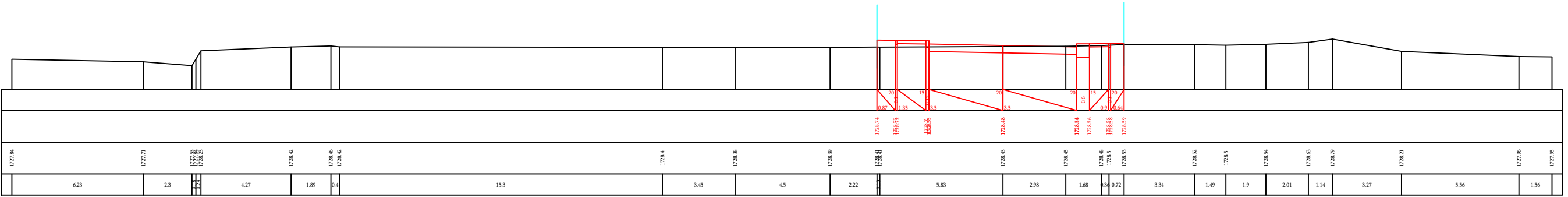



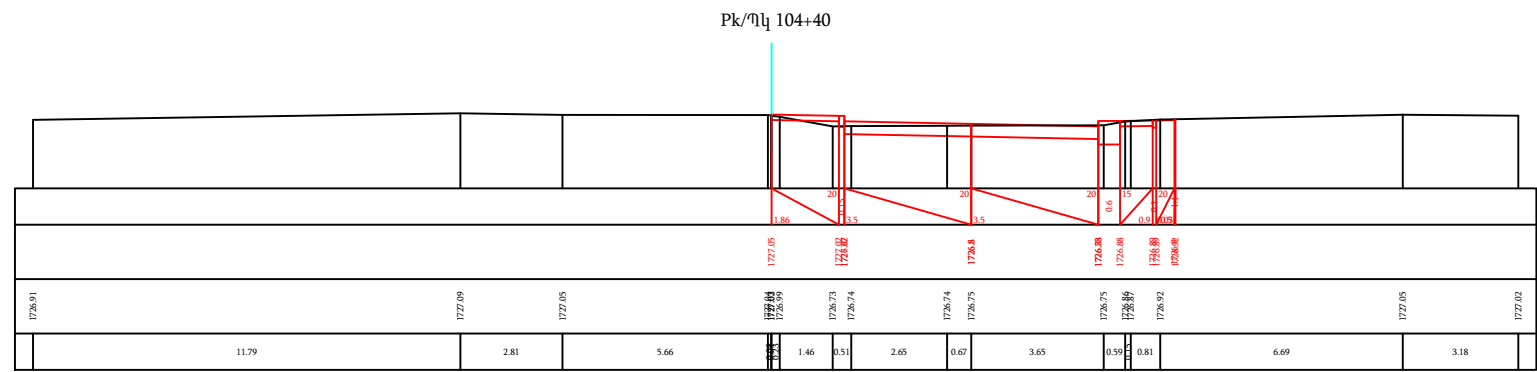
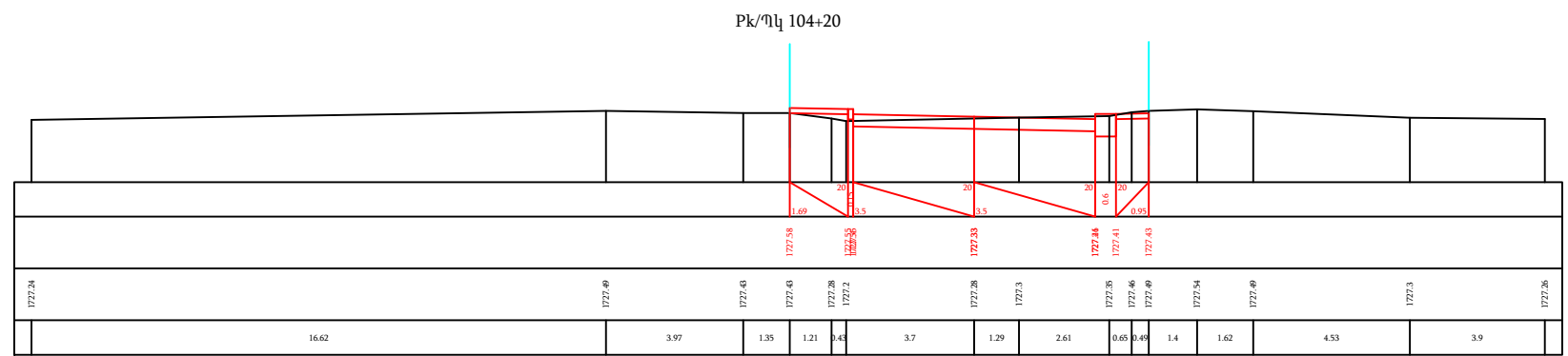
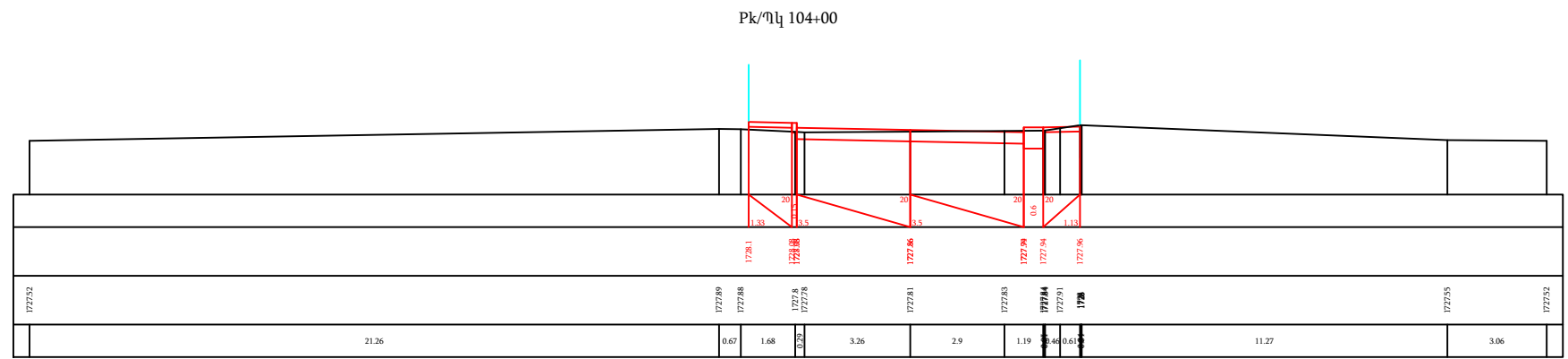
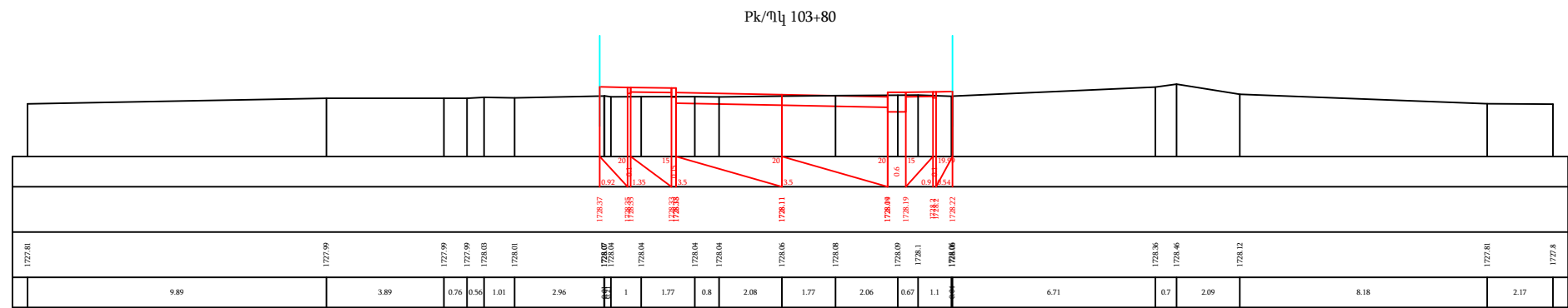

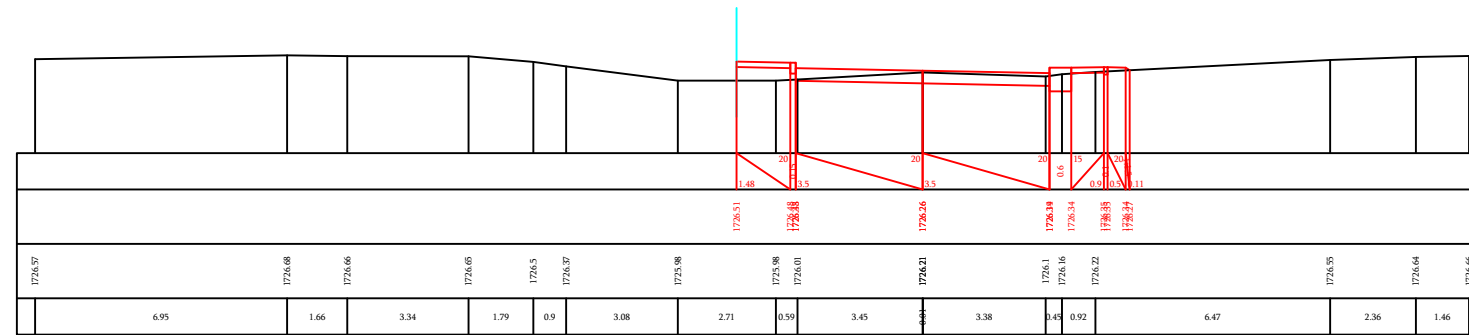
PK/η<sub>l</sub> 104+60

Pk/Пл 104+80

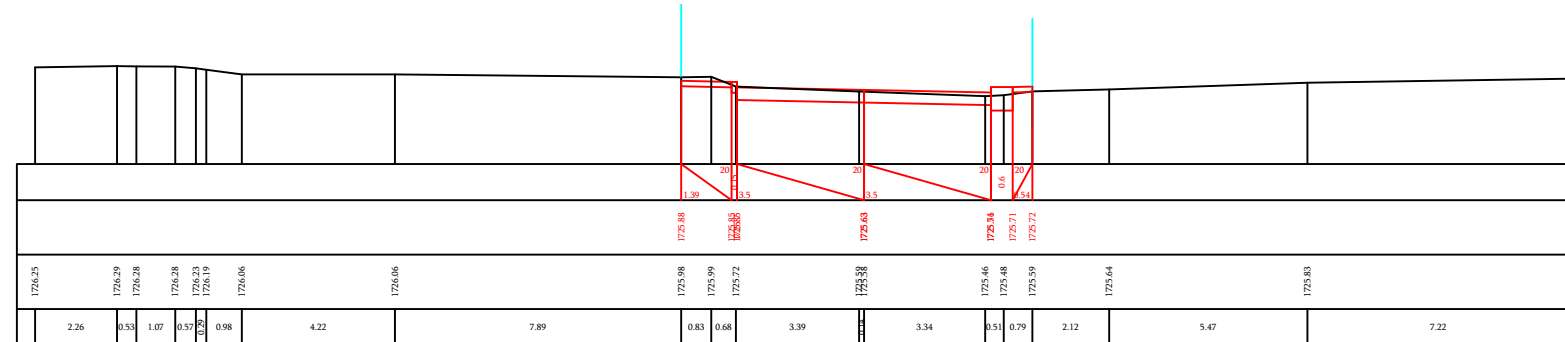
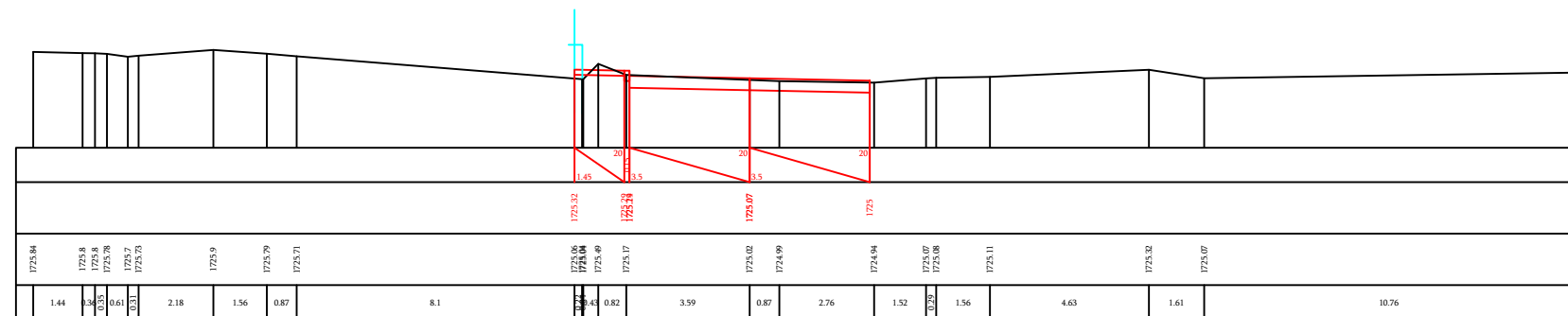
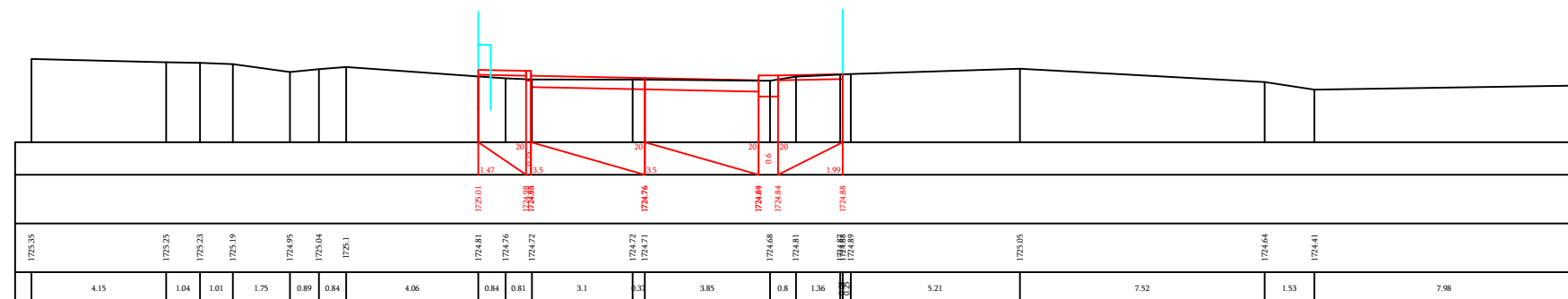
Pk/η<sub>l</sub> 105+00Pk/η<sub>l</sub> 105+20

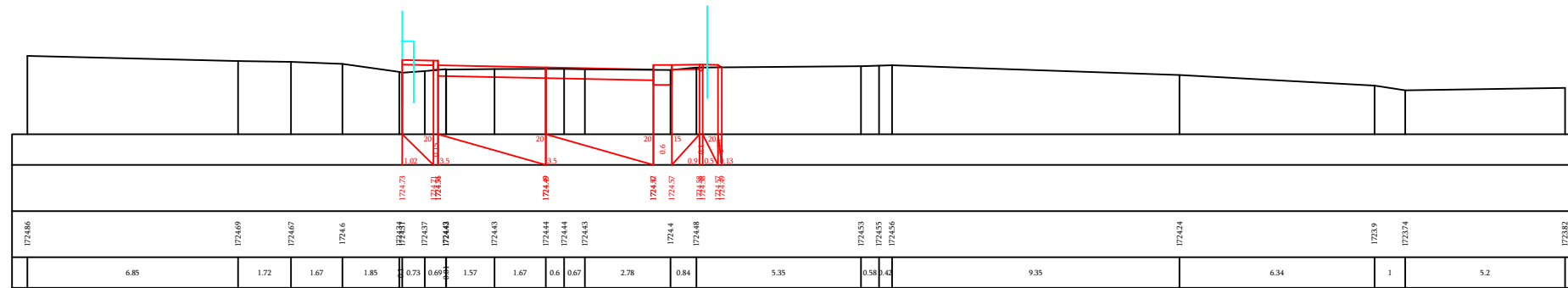
Pk/η<sub>l</sub> 105+40

Pk/Πl 105+60

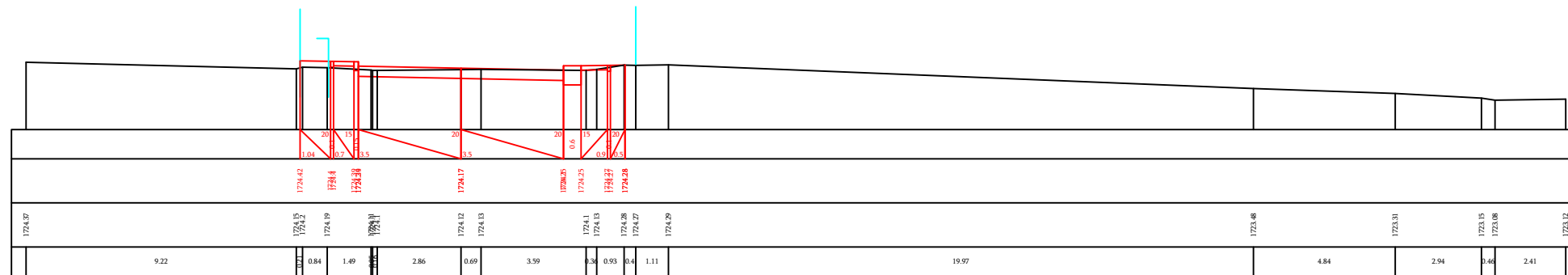
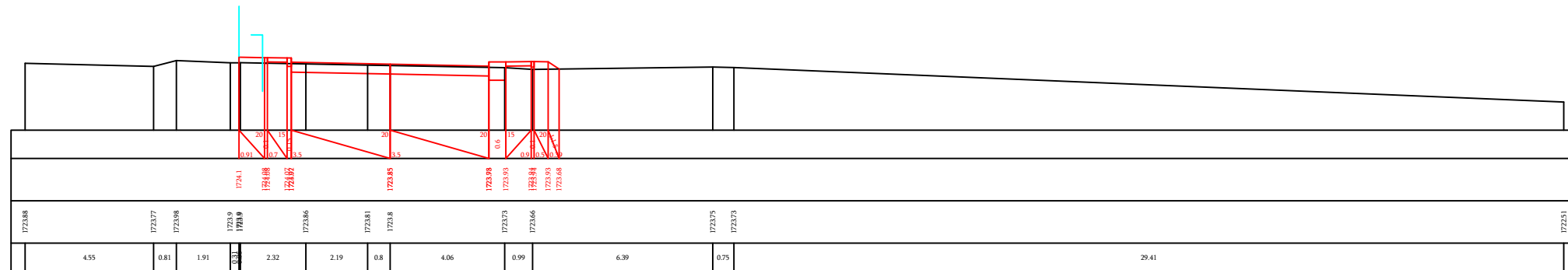
Pk/η<sub>l</sub> 105+80

Pk/ᲡᲣ 106+00

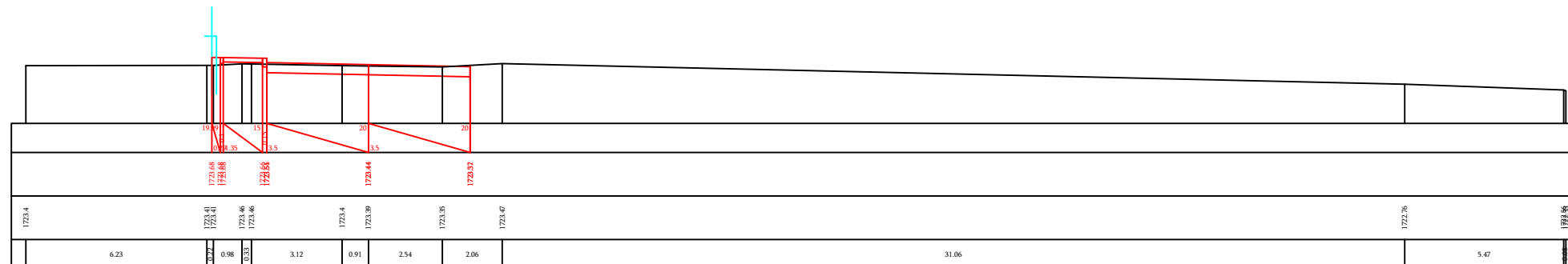

Pk/Үл 106+20

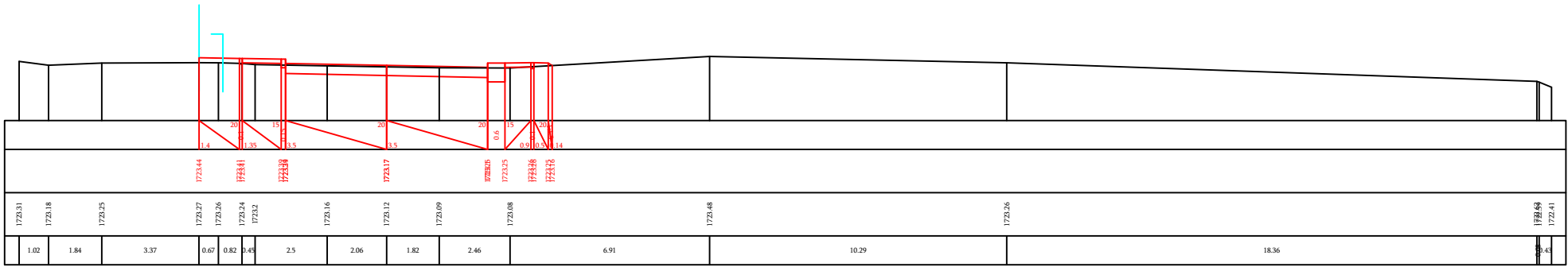

Pk/Үл 106+40

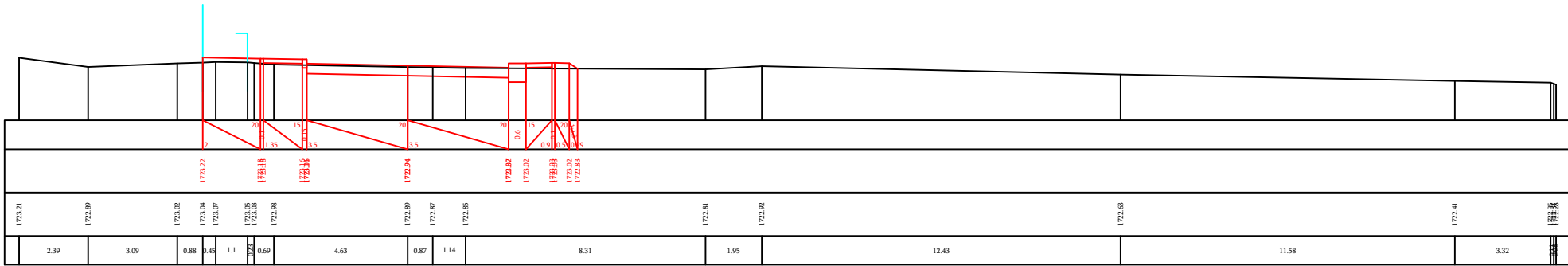

Pk/Үл 106+60

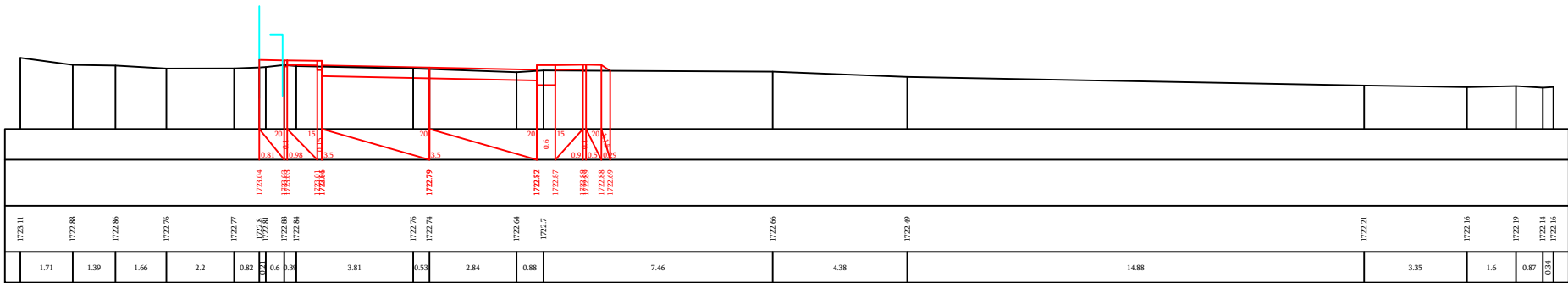

Pk/Үл 106+80

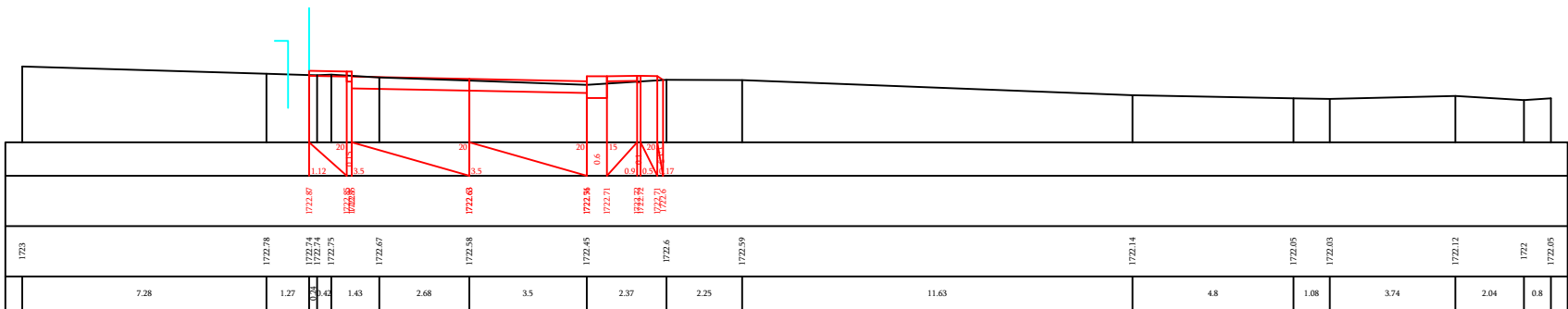

Рк/Үл 107+00

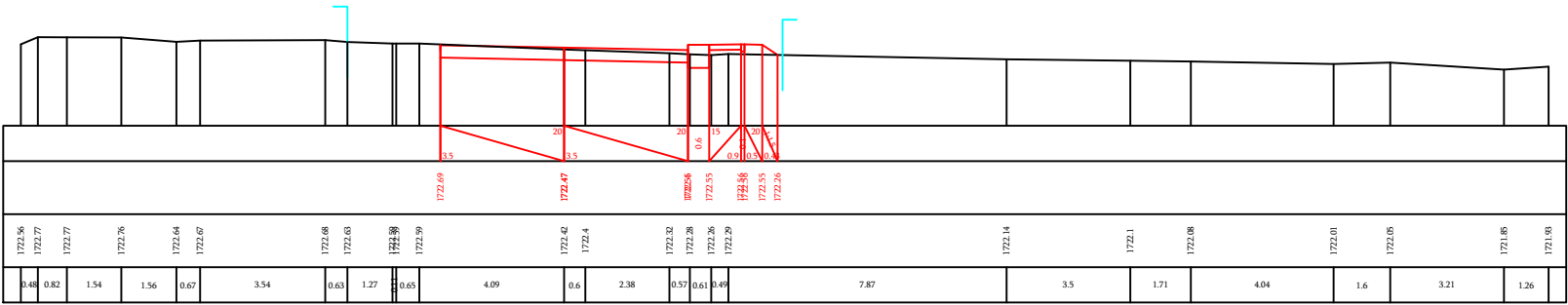

Рк/Үл 107+20

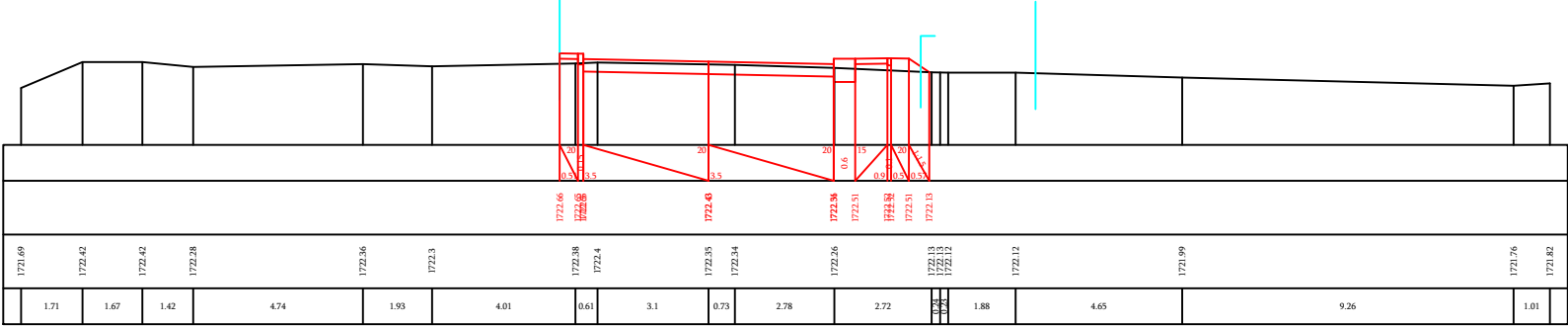

Рк/Үл 107+40

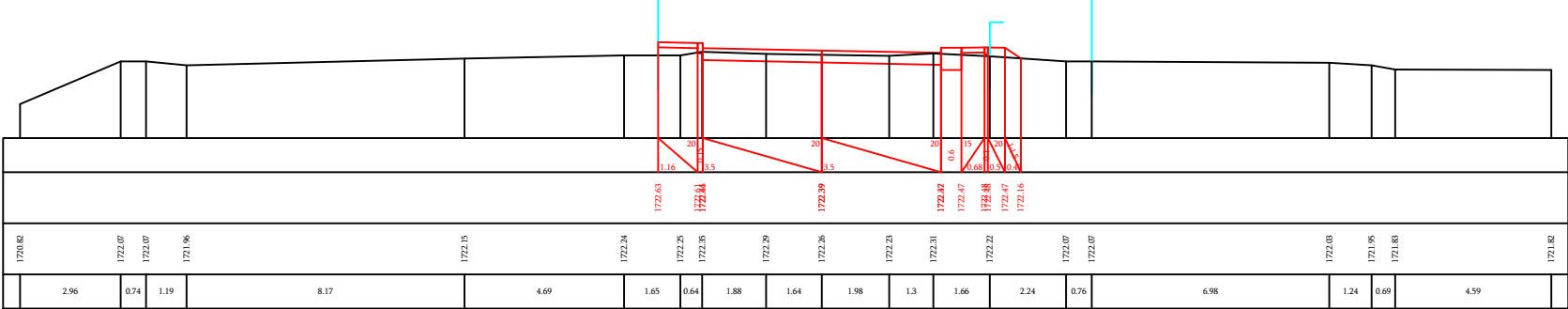

Рк/Үл 107+60

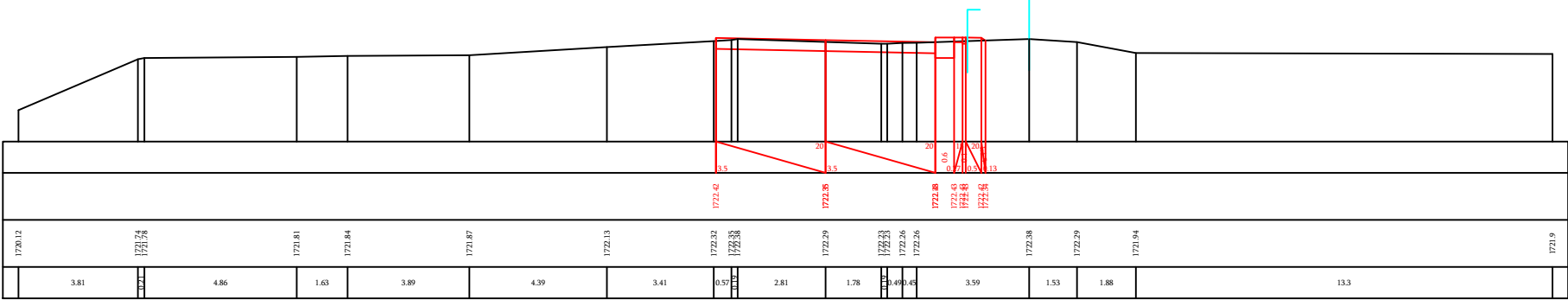

Pk/ᄁᄁ 107+80

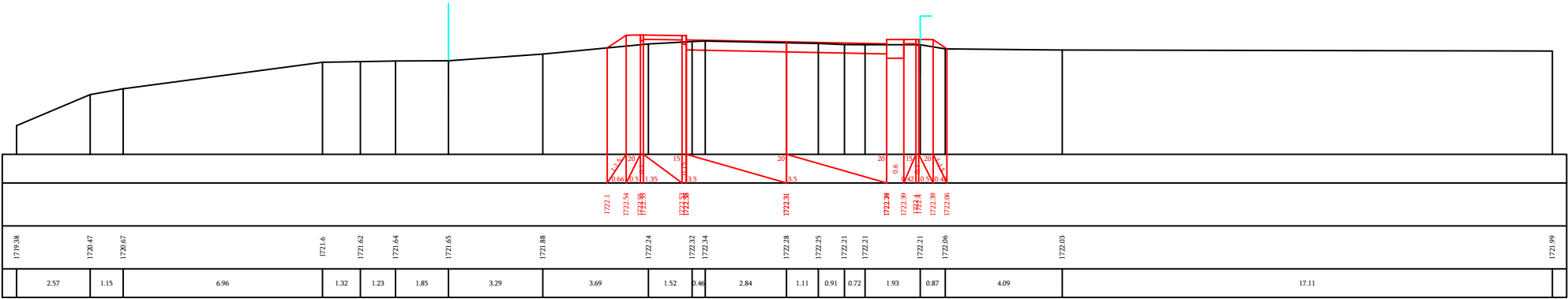

Pk/ᄁᄁ 108+00

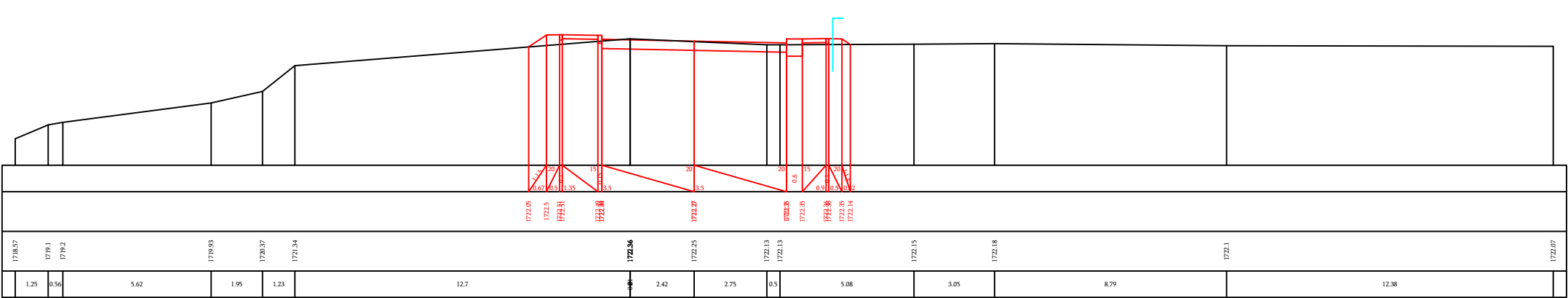

Pk/ᄁᄁ 108+20

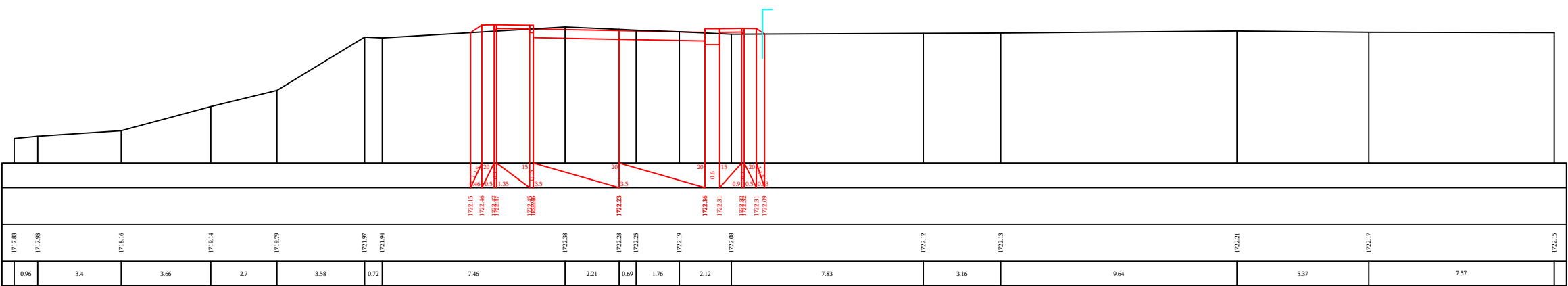

Pk/ᄁᄁ 108+40

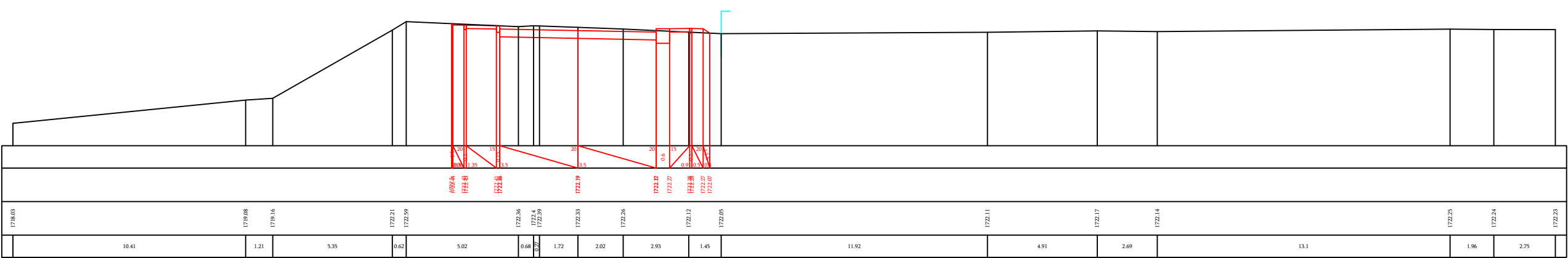

Pk/ᄁᄁ 108+60

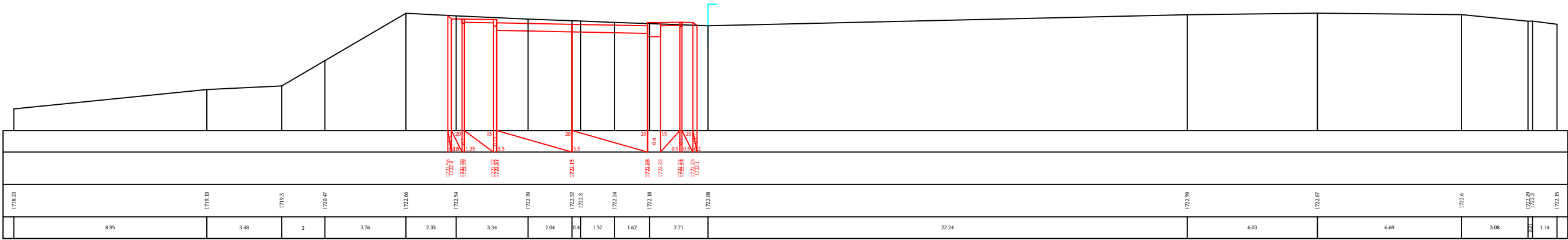

Pk/ᄁᄁ 108+80

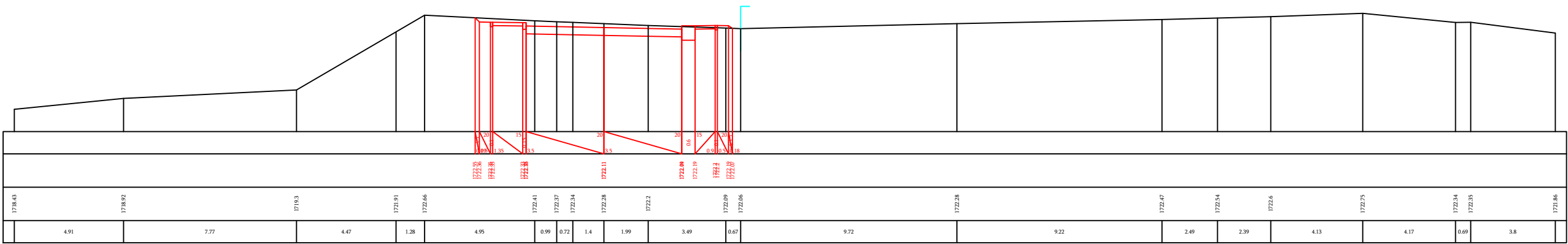

Pk/ᄁᄁ 109+00

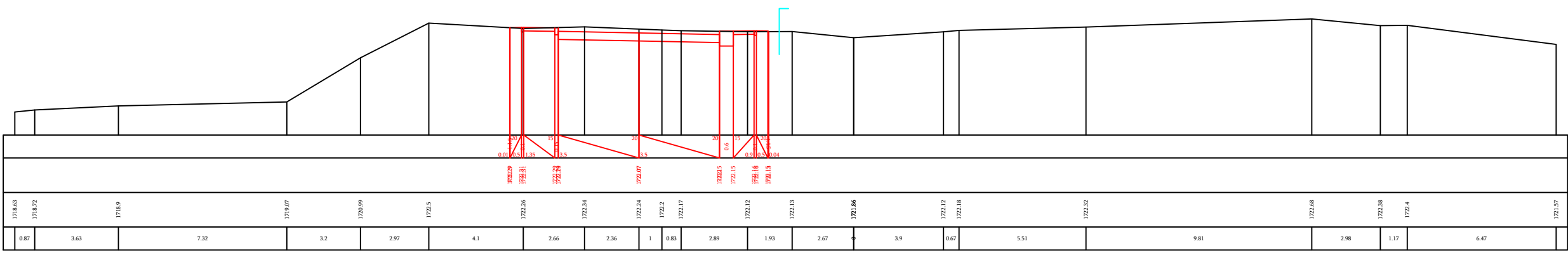

Pk/ᄁᄁ 109+20

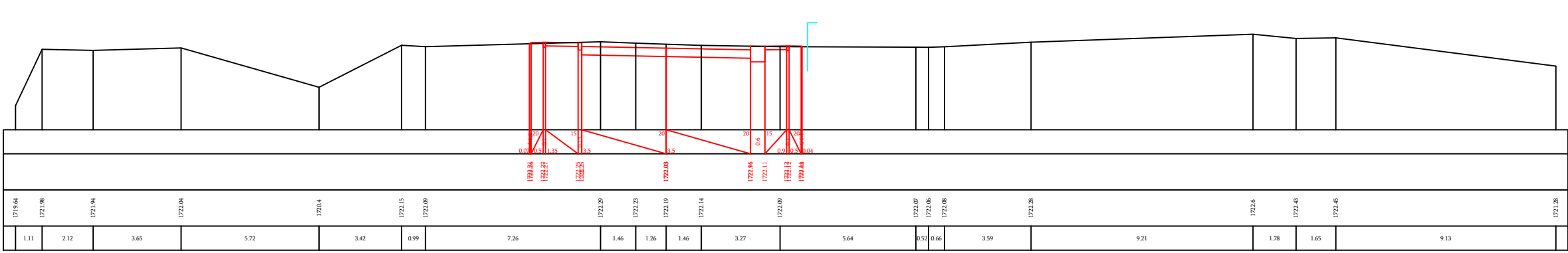

Pk/ᄁᄁ 109+40

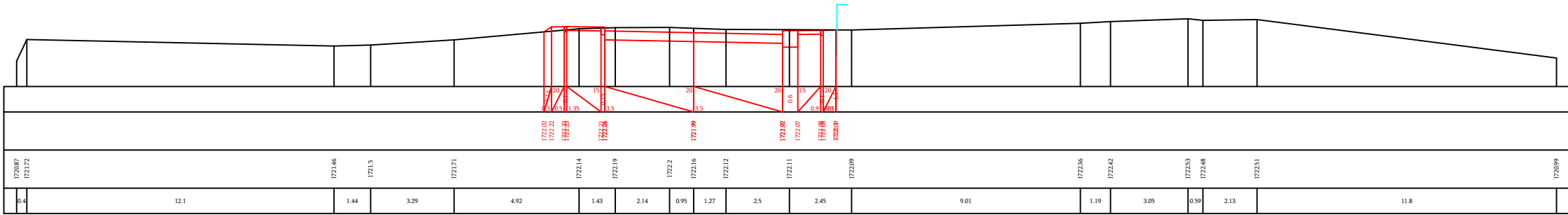

Pk/ᄁᄁ 109+60

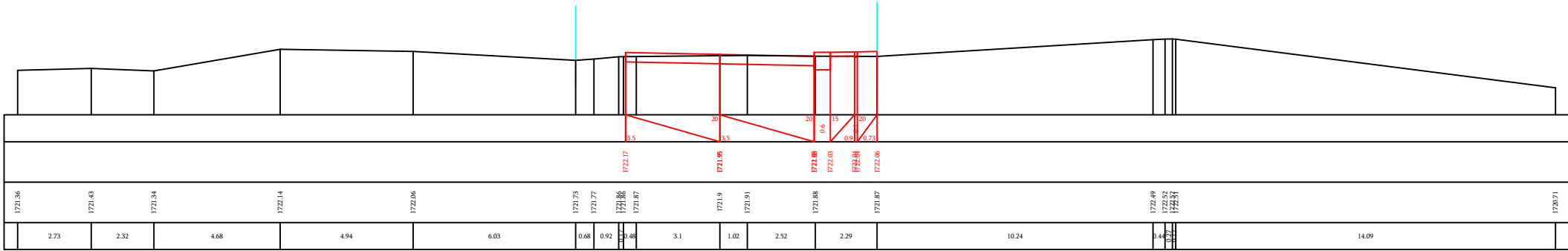

Pk/ᄁᄁ 109+80

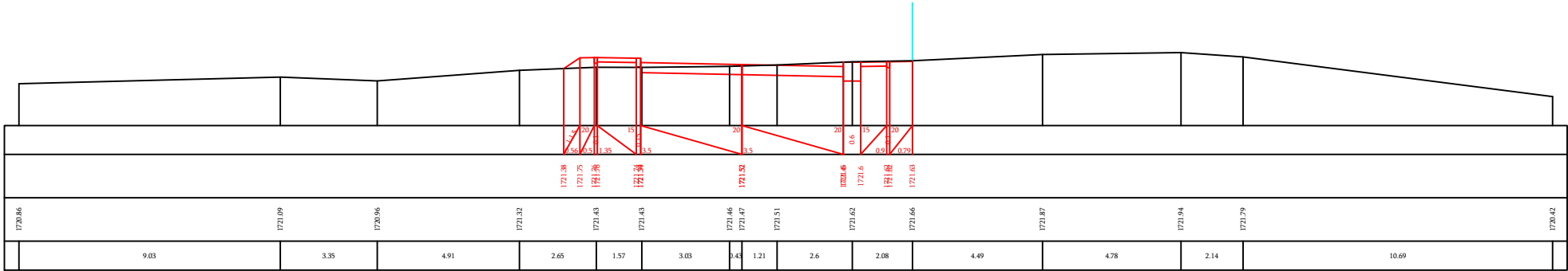

Pk/ᄁᄁ 110+00

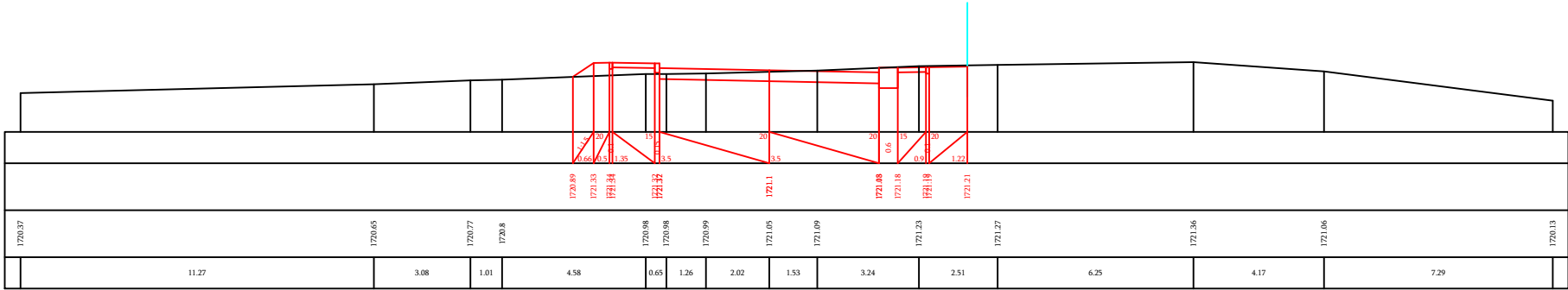



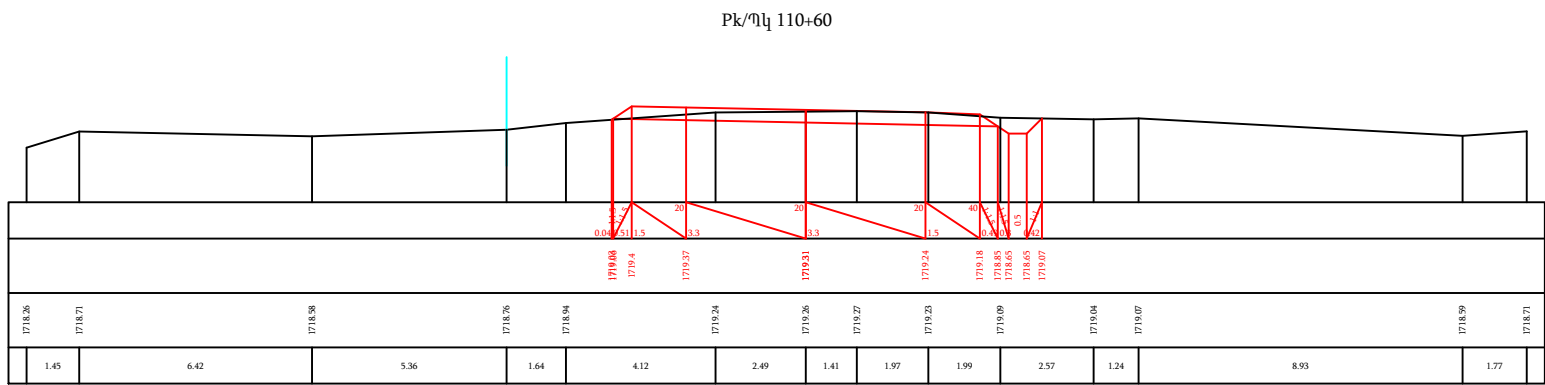
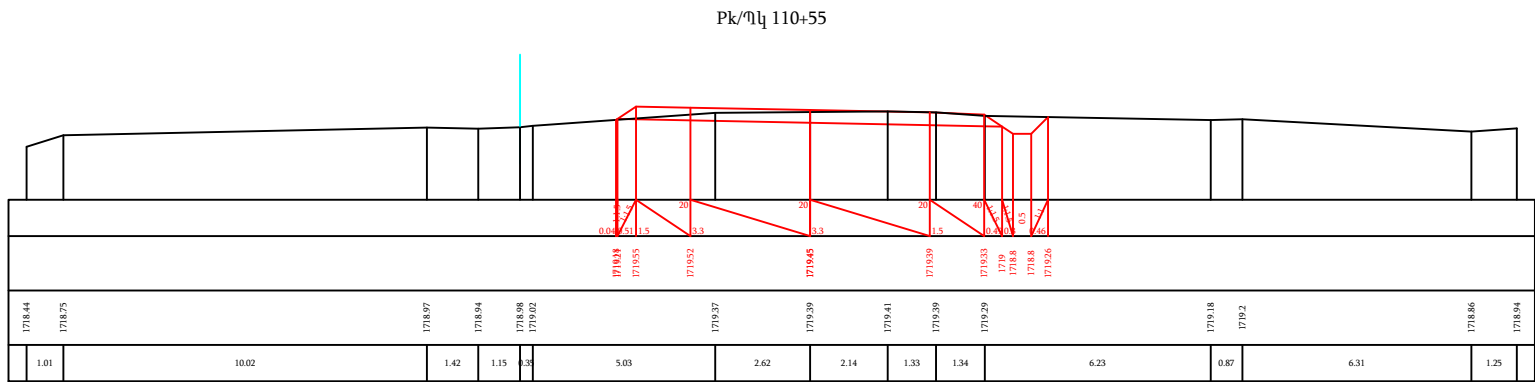
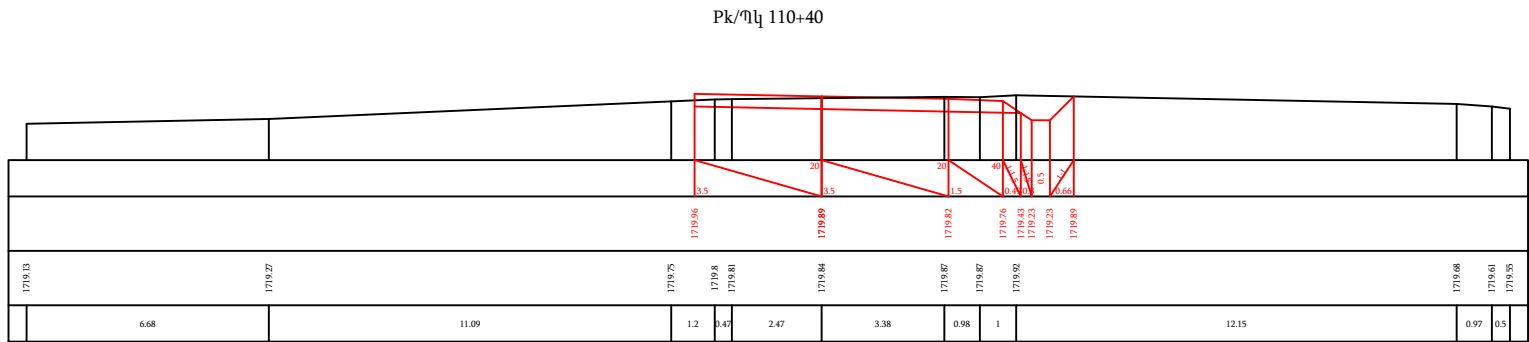
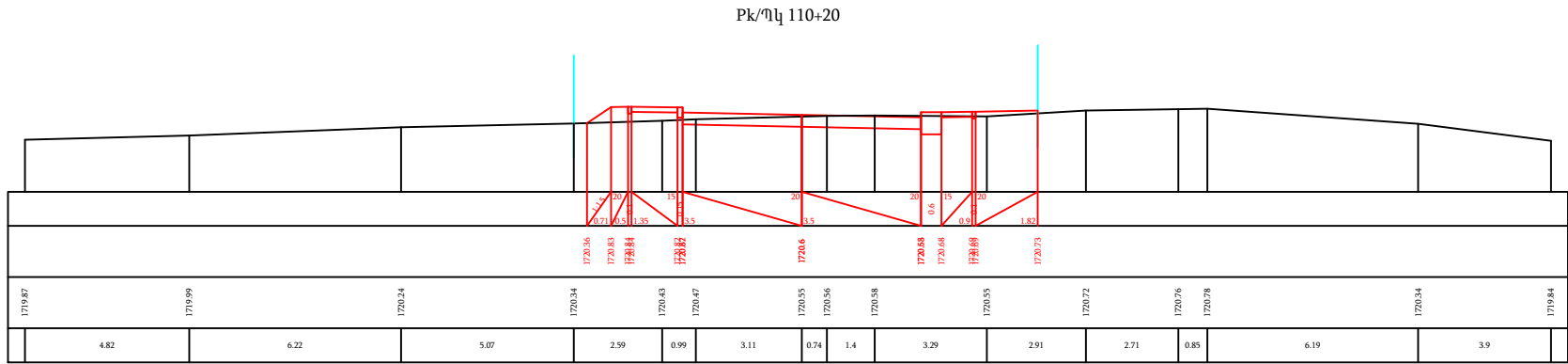

Pk/Үл 110+80

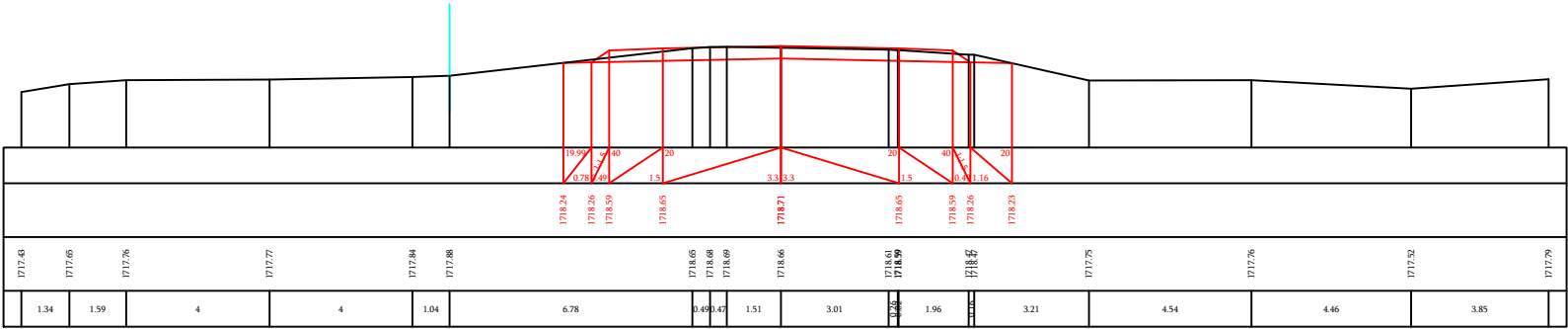

Pk/Үл 111+00

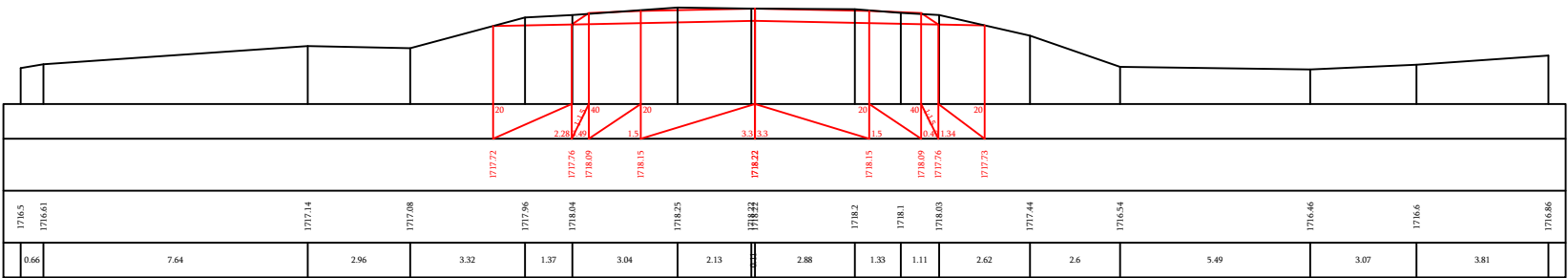

v.Dzithakov (street to rural municipality and school)  
գ. Ջիթհակով (փողոց դեպի գյուղապետարան և դպրոց)

ՊԿ 0+00

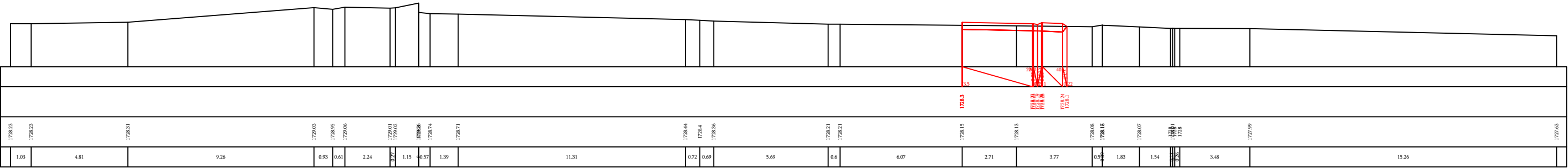

ՊԿ 0+12

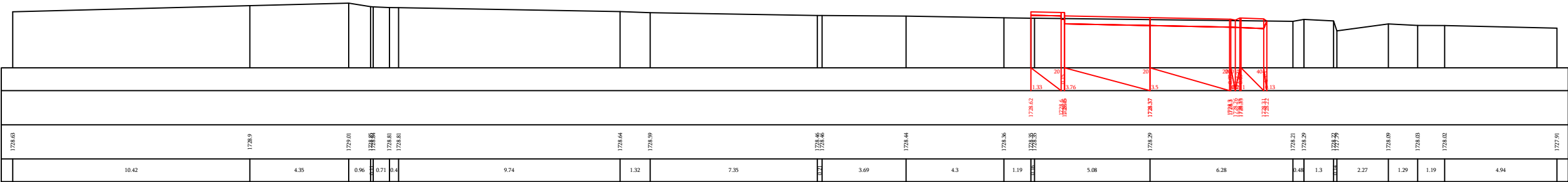

ՊԿ 0+20

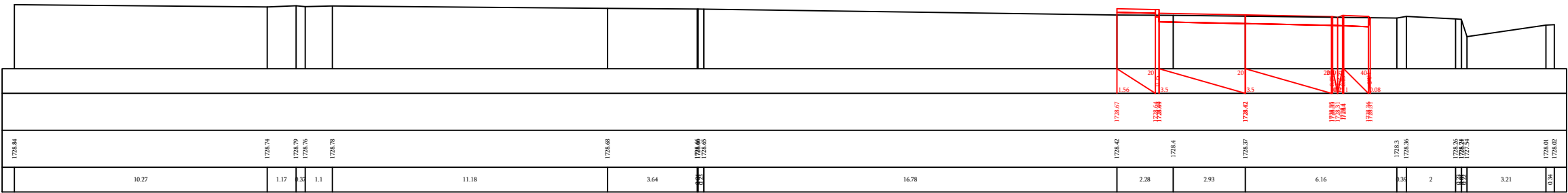

ՊԿ 0+40

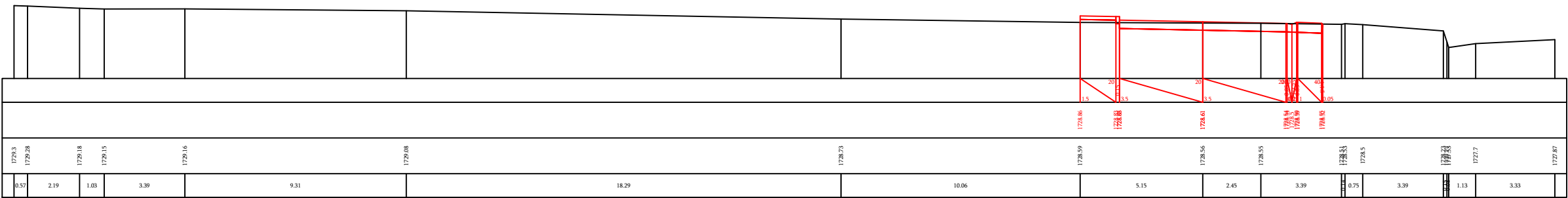

ПК 0+60

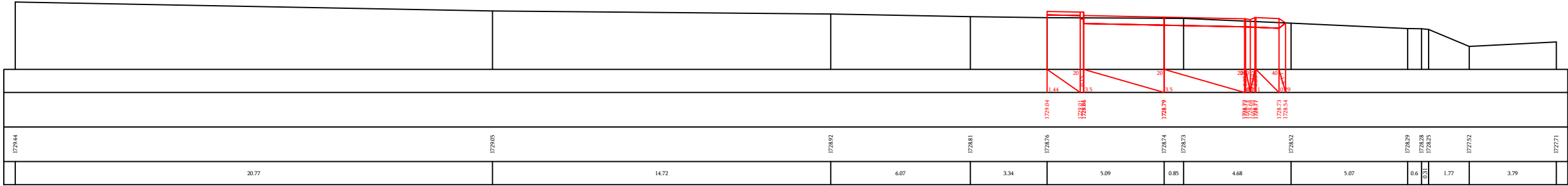

ПК 0+80

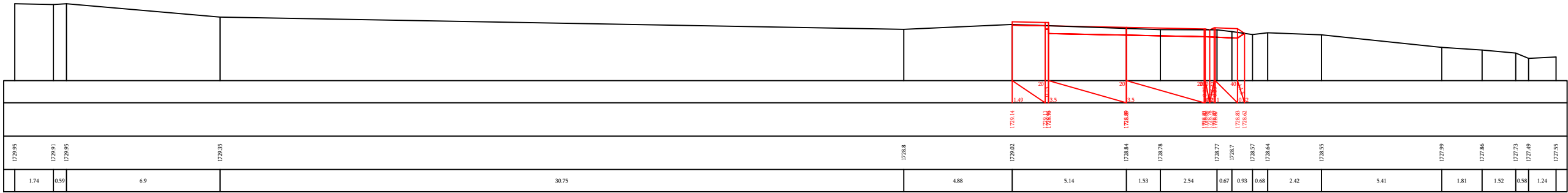

ПК 1+00

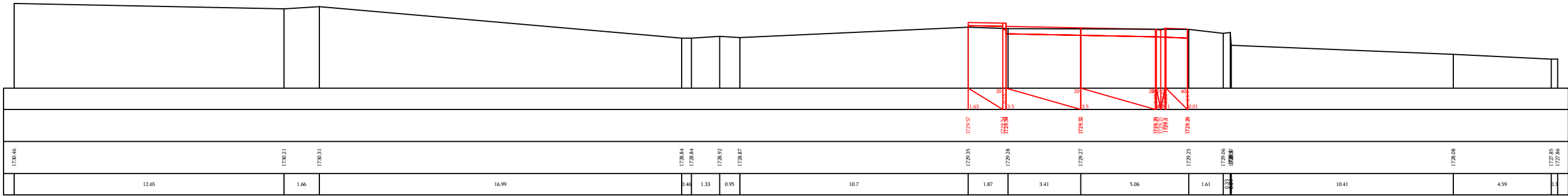

ПК 1+07

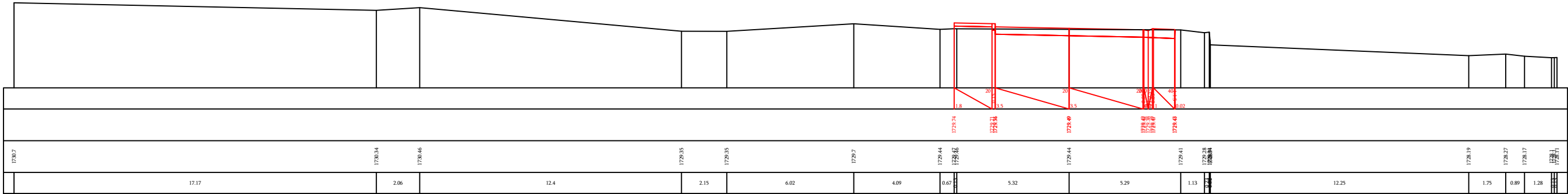

ПК 1+20

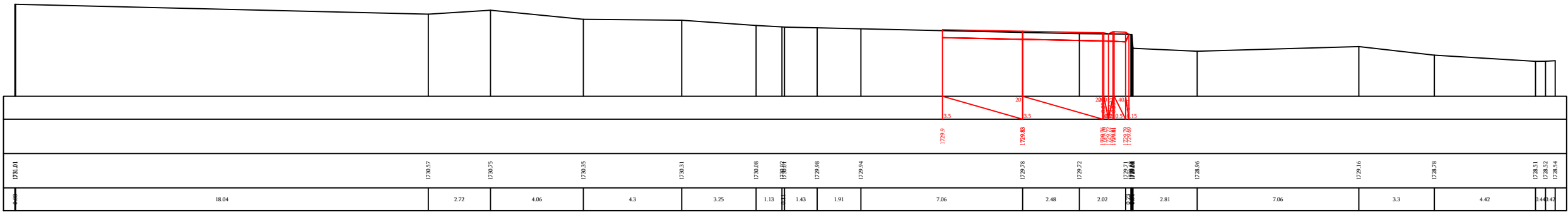

ПК 1+37

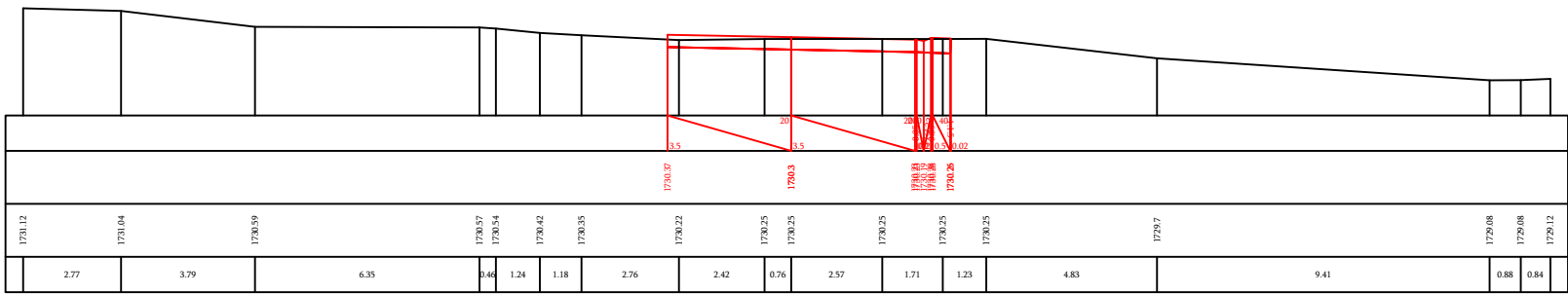

ПК 1+40

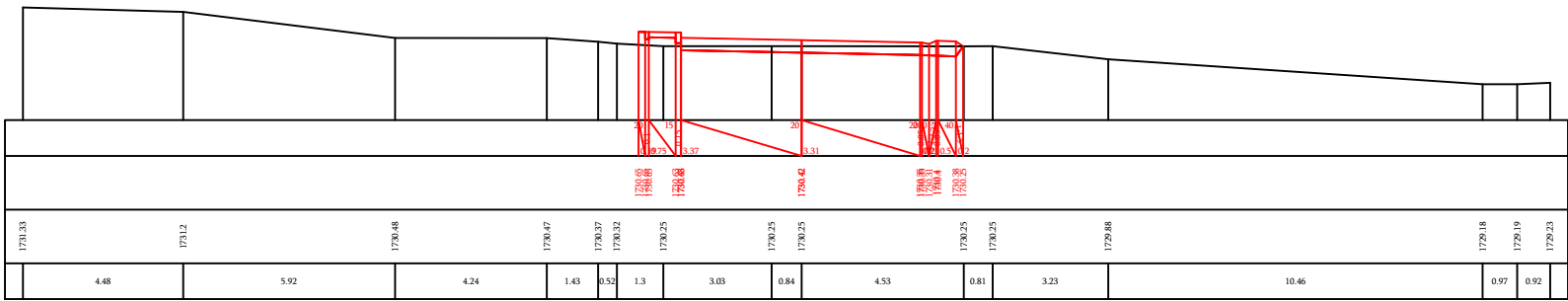

ПК 1+46

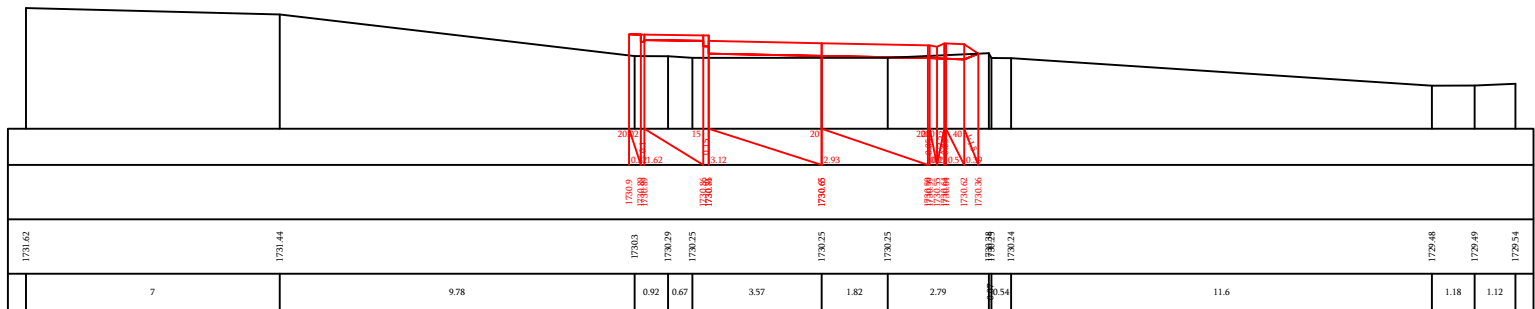

ПК 1+60

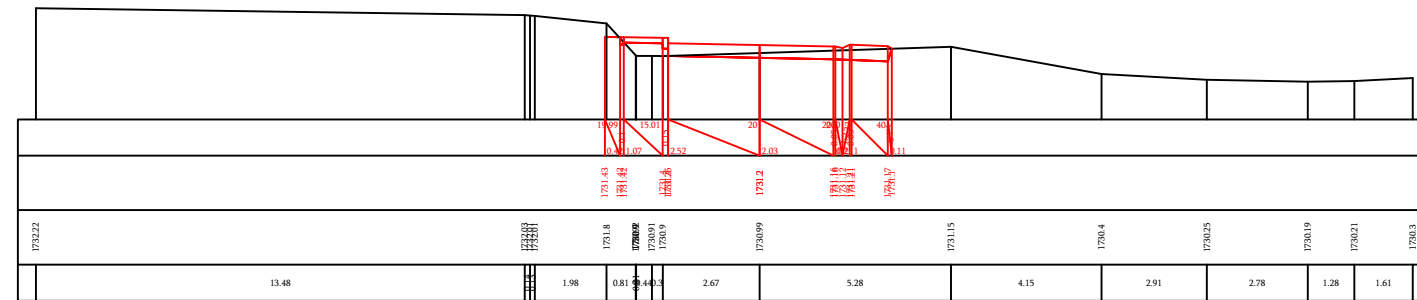

ПК 1+76

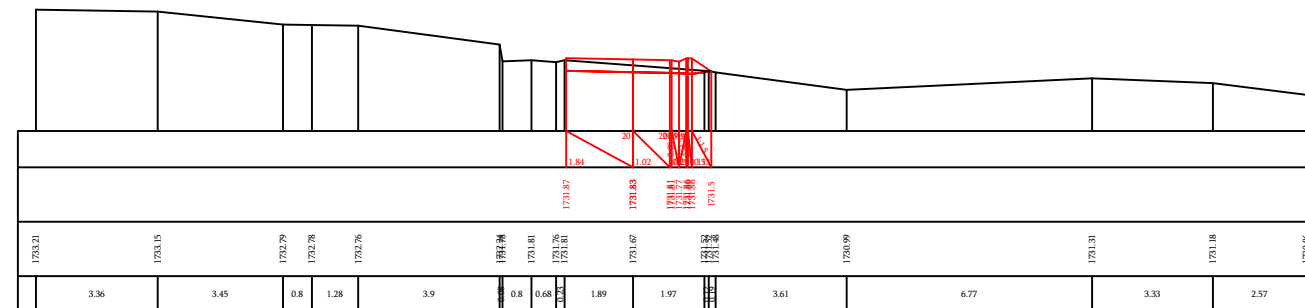

ПК 1+80

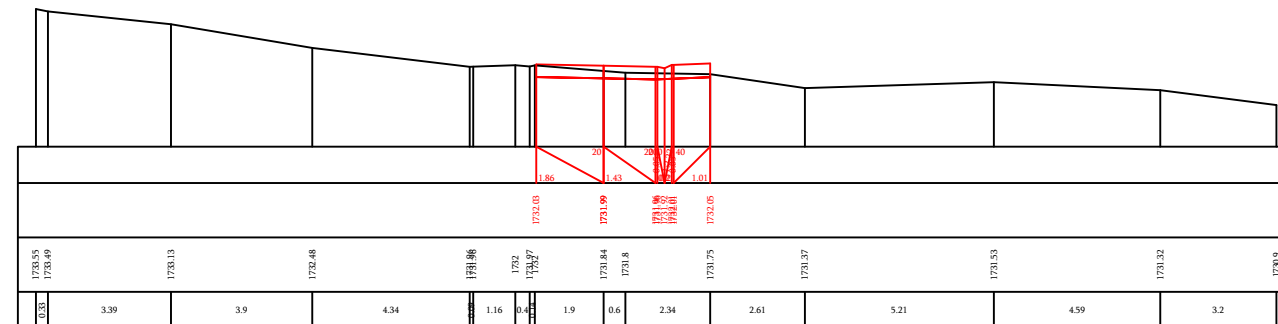

ПК 2+00

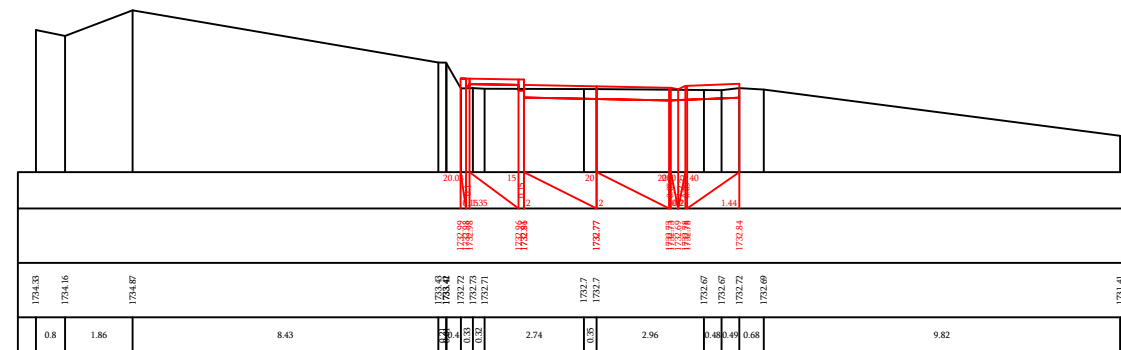

ПК 2+14

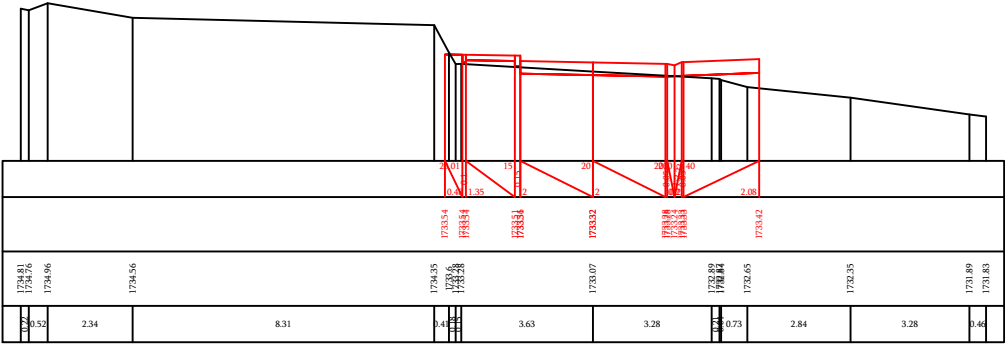

ПК 2+20

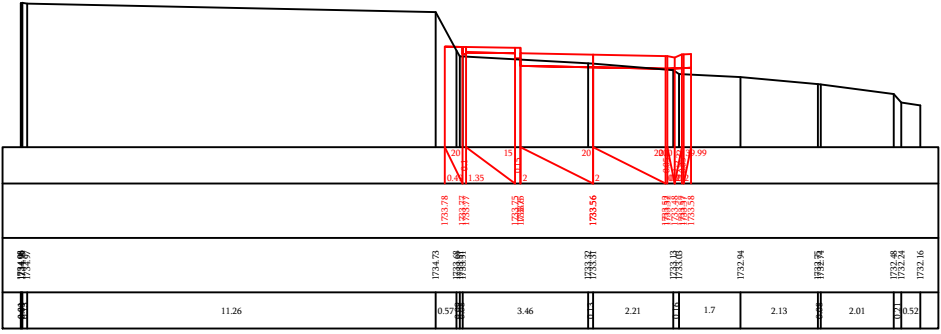

ПК 2+4

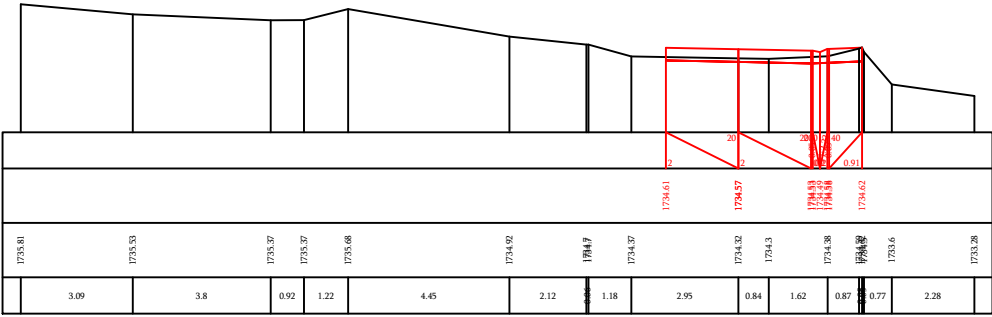

ПК 2+4

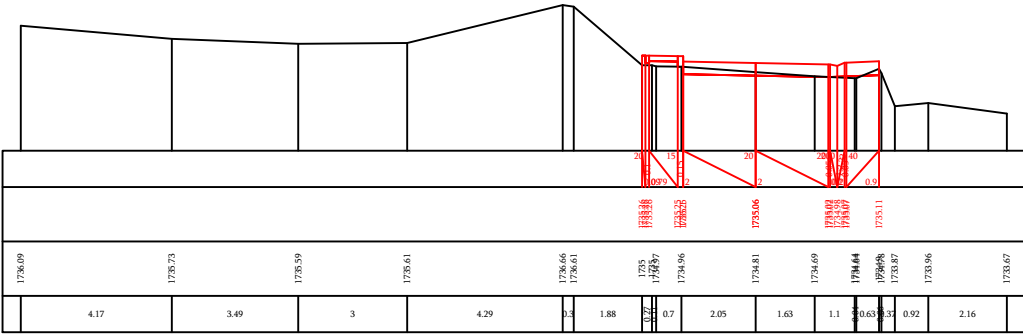

ПК 2+60

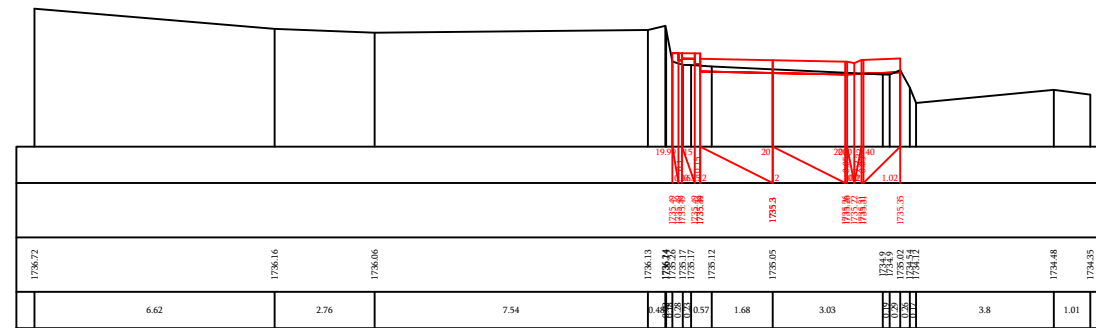

ПК 2+80

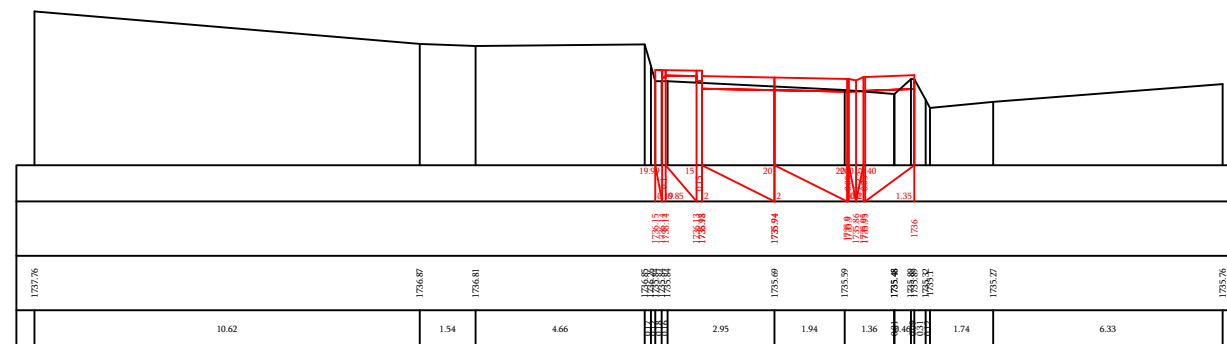

ПК 3+00

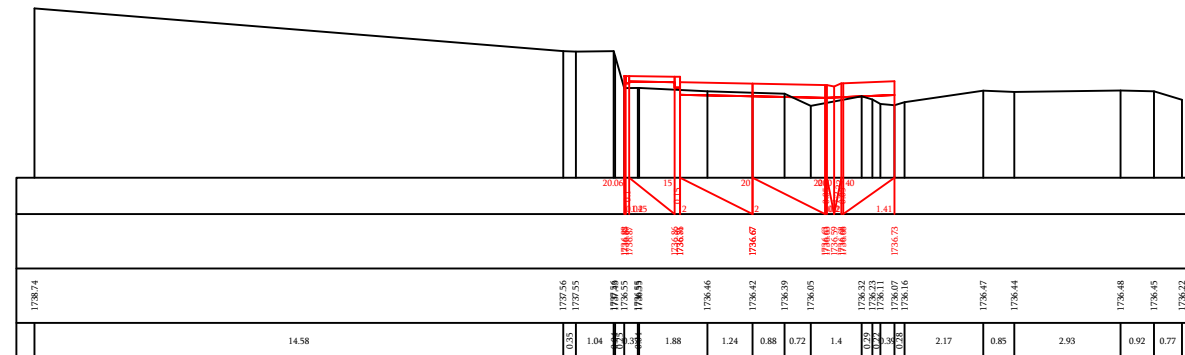

ПК 3+20

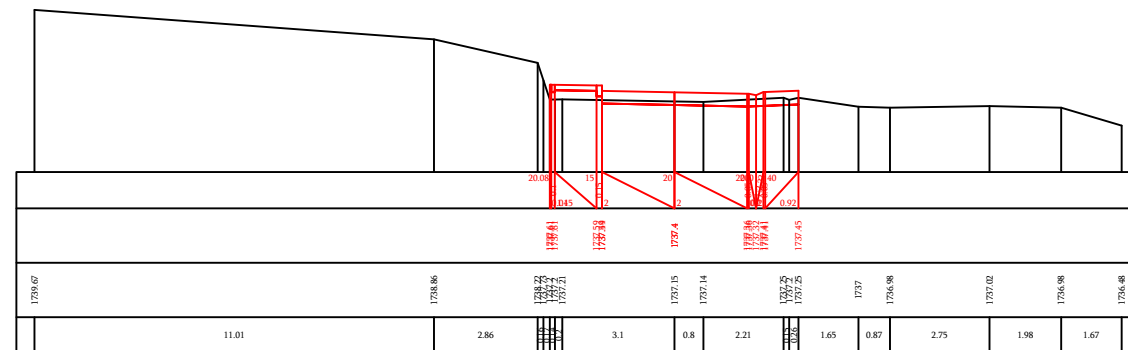



ПК 3+40

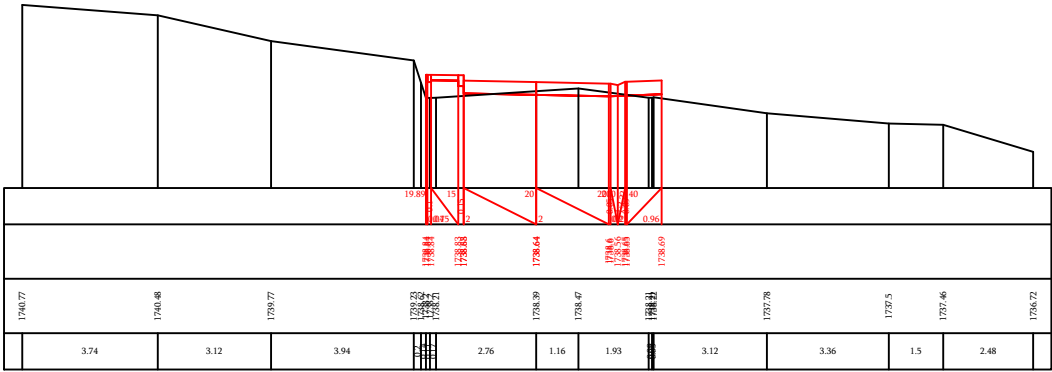

ПК 3+60

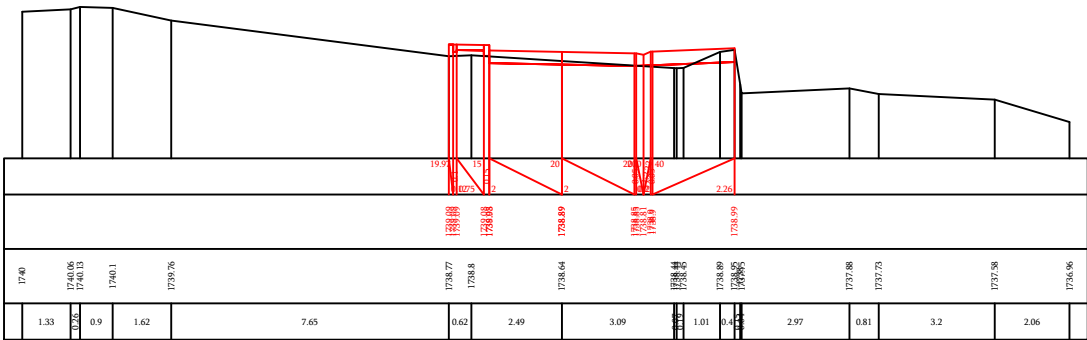

ПК 3+80



ПК 4+00

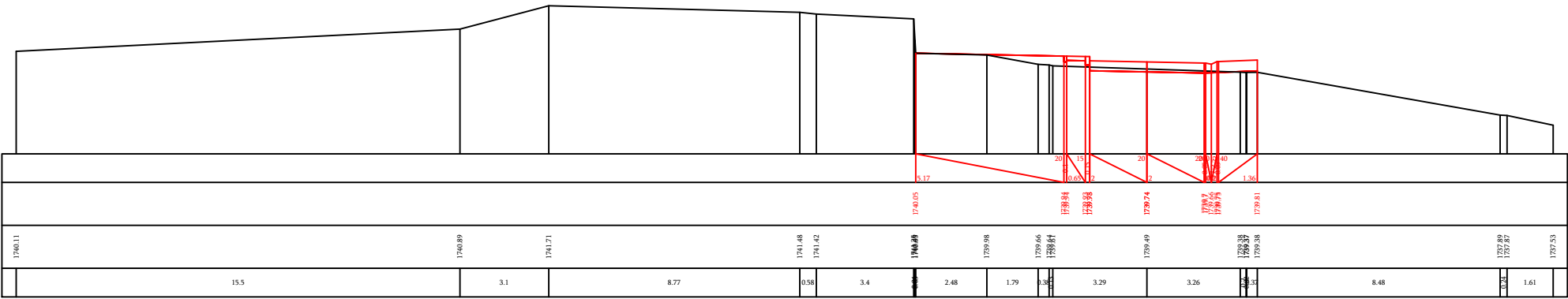

ПК 4+20

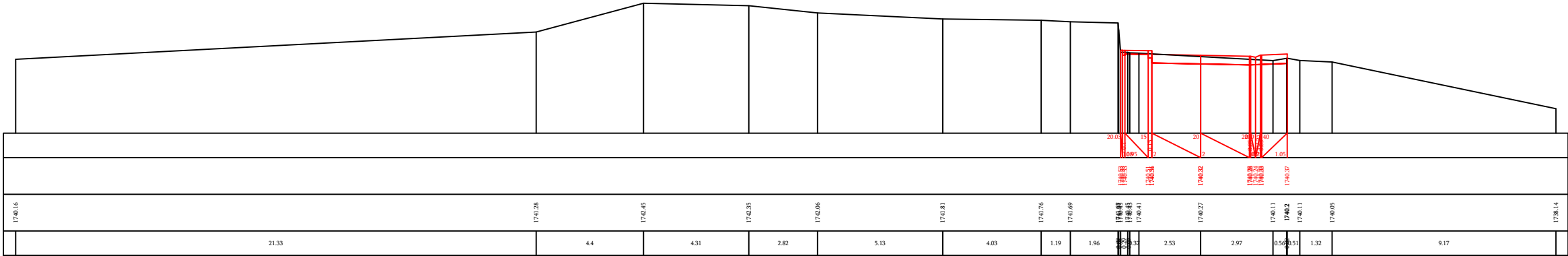

ПК 4+40

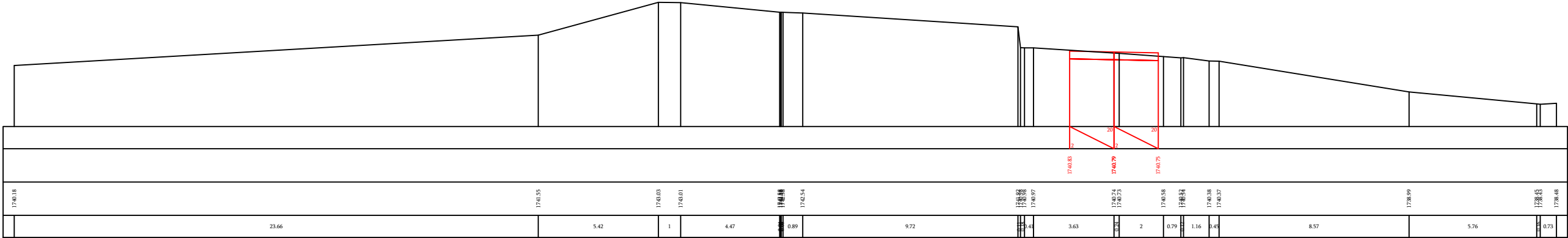

ПК 4+60

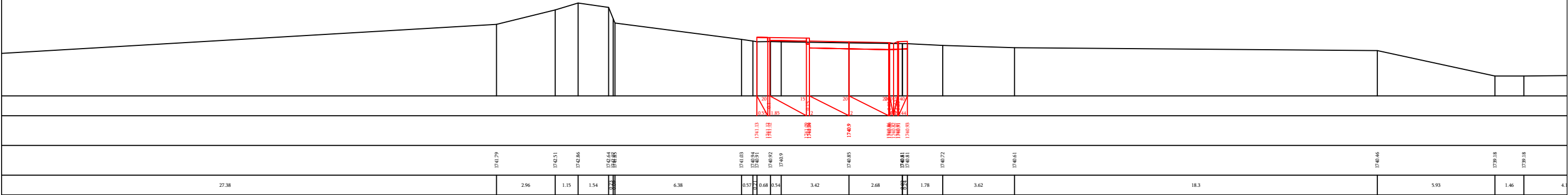

ПК 4+80

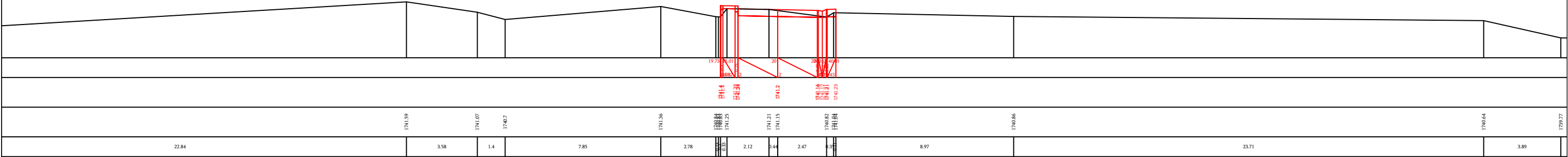

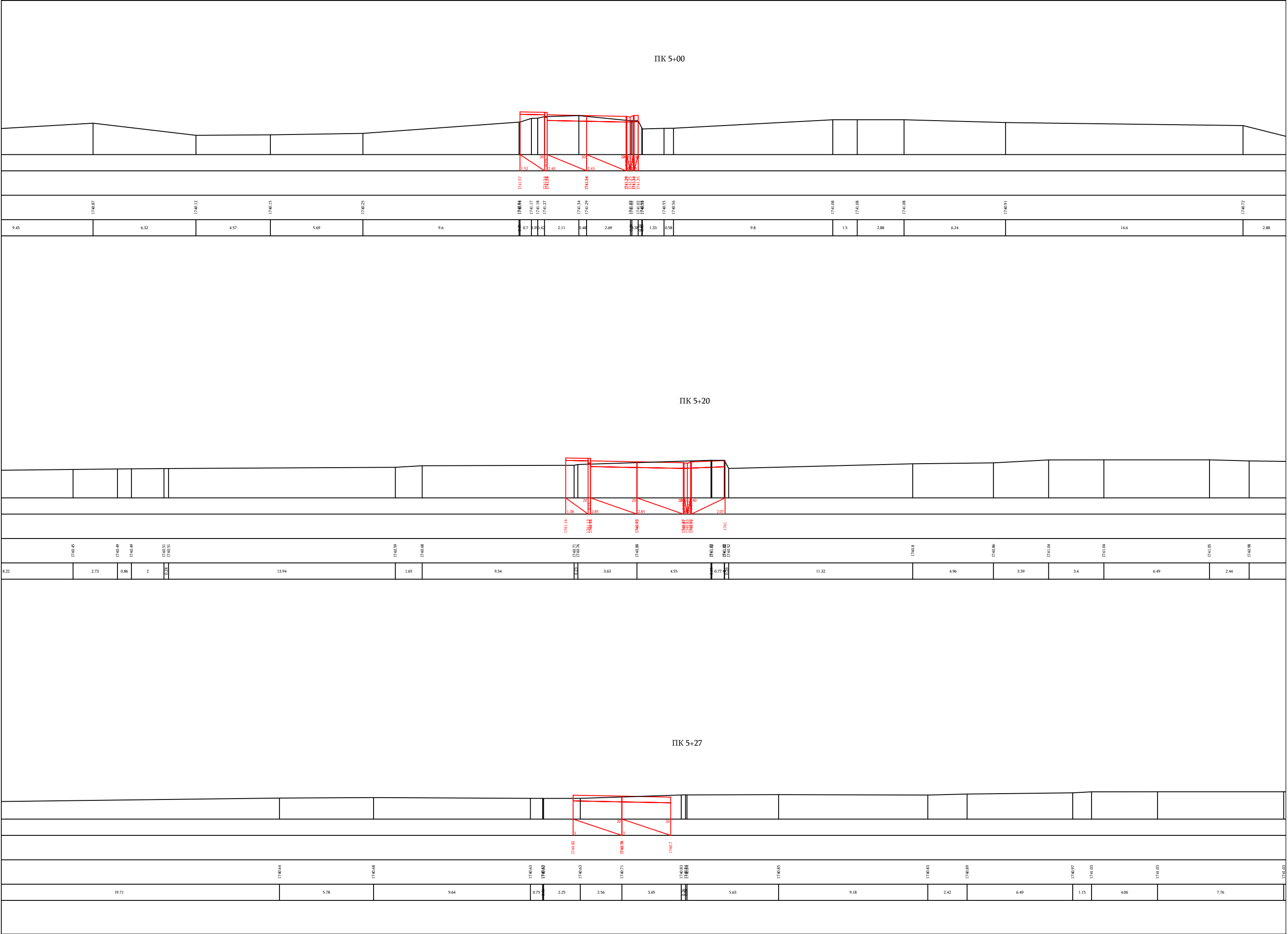

v.Qaraberd (street to rural municipality)  
գ. Քարաբերդ (փողոց դեպի գյուղապետարան)

ՊԿ 0+00

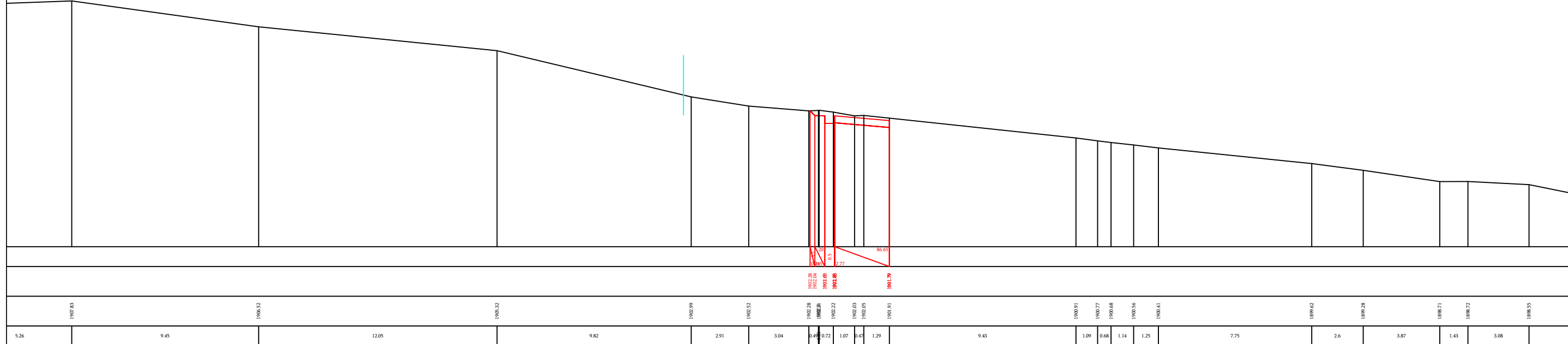

ՊԿ 0+05

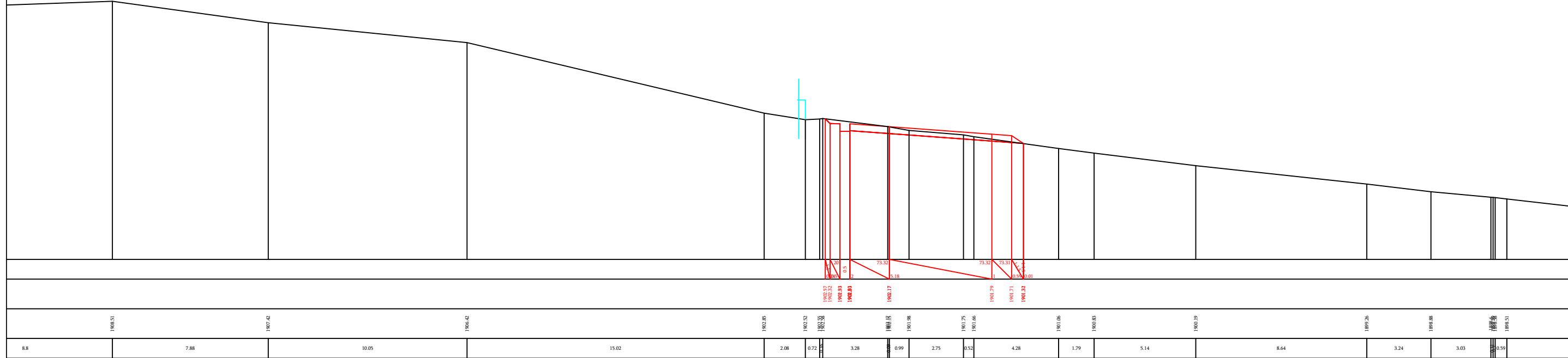

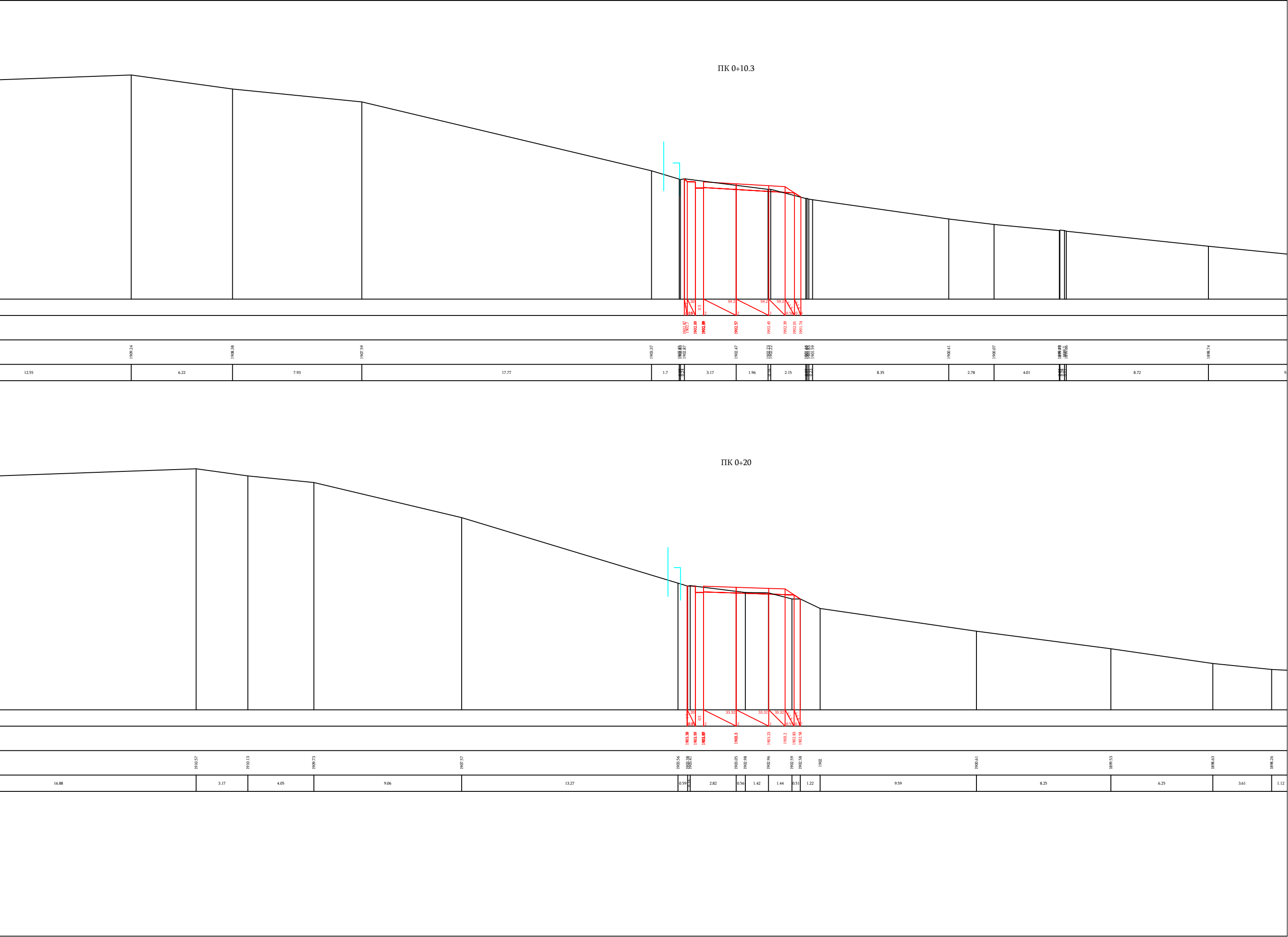





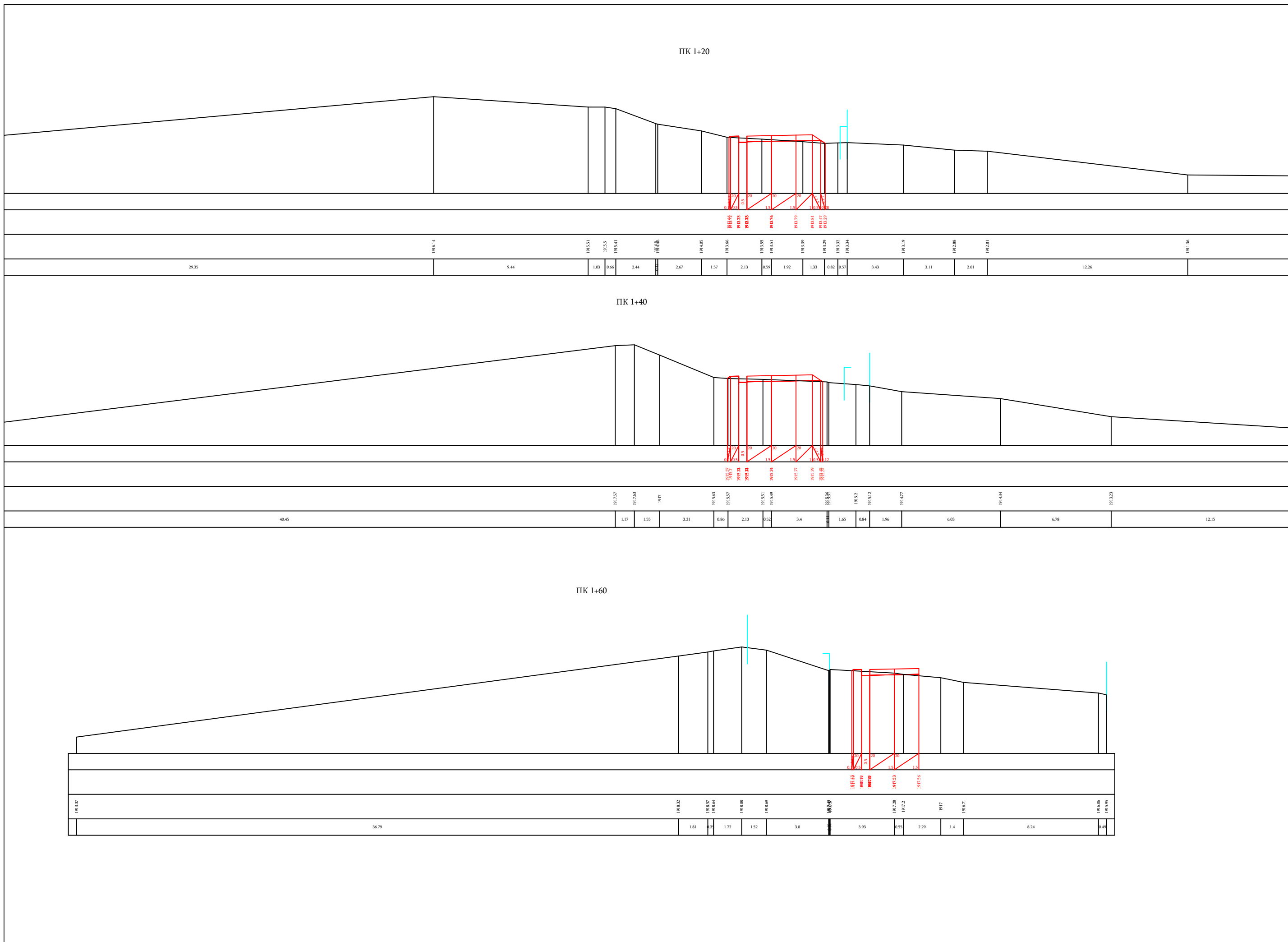



ПК 1+76

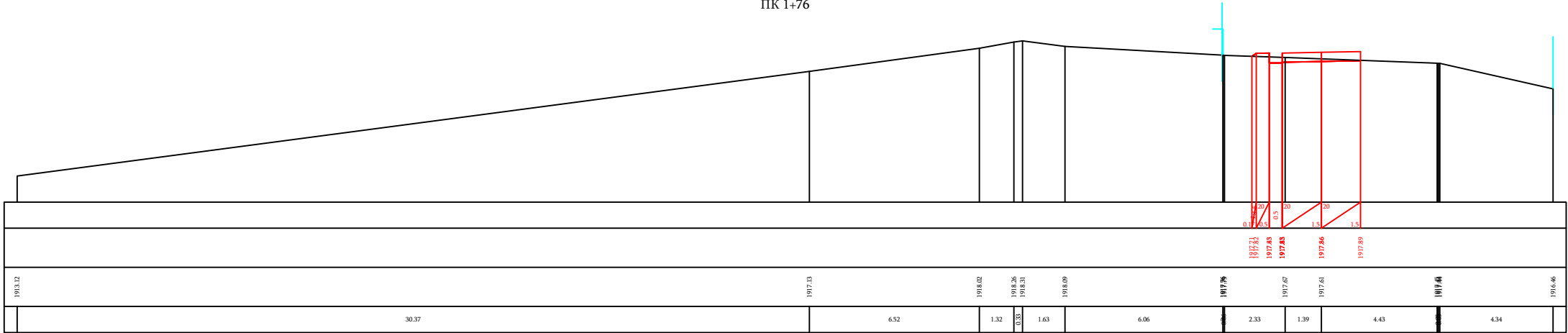

ПК 1+78

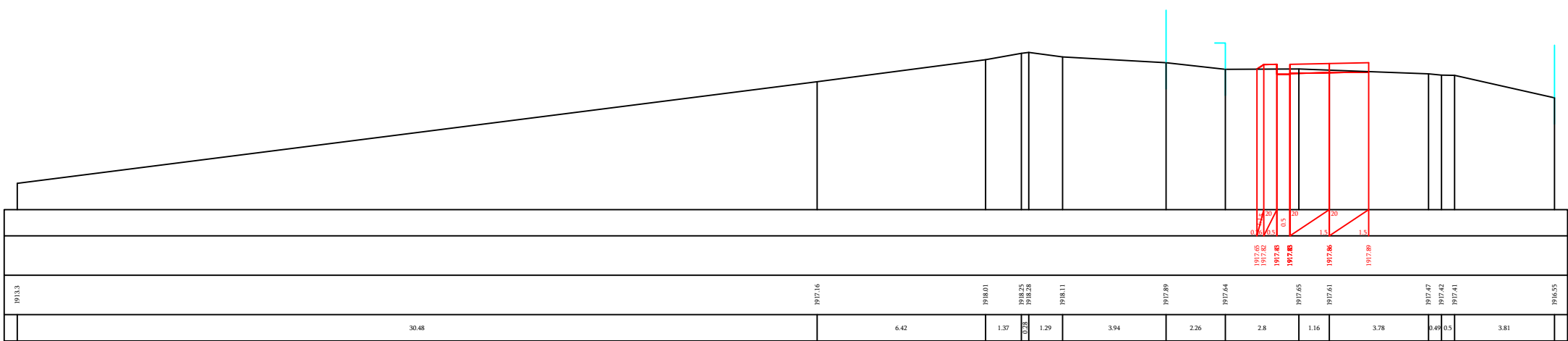

ПК 1+80

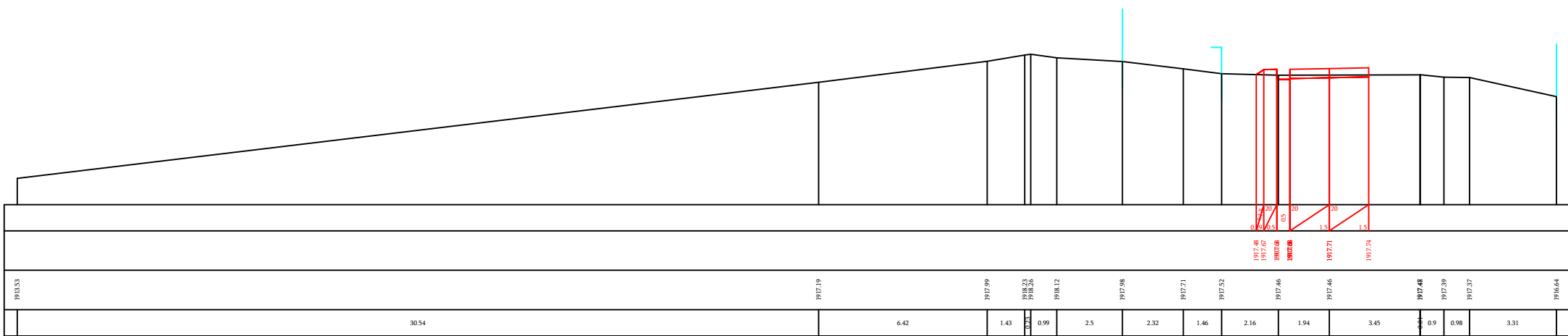

ПК 2+00

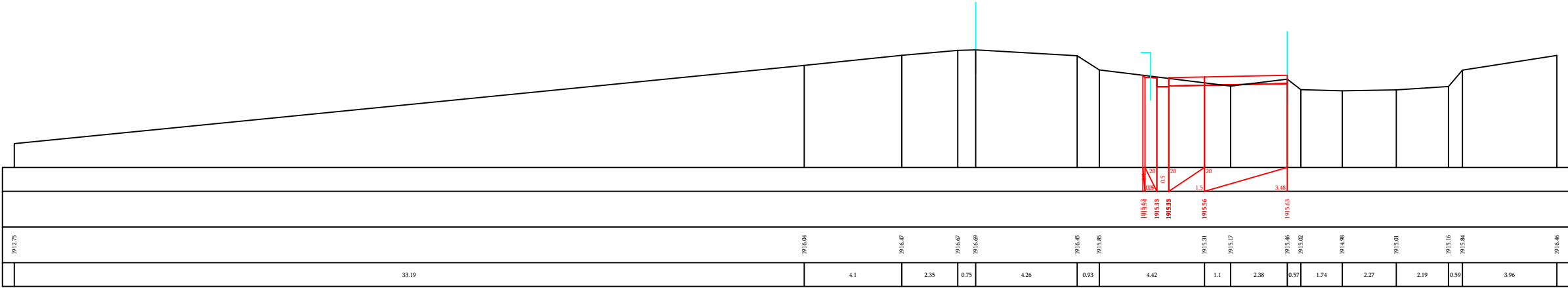

ПК 2+02.81

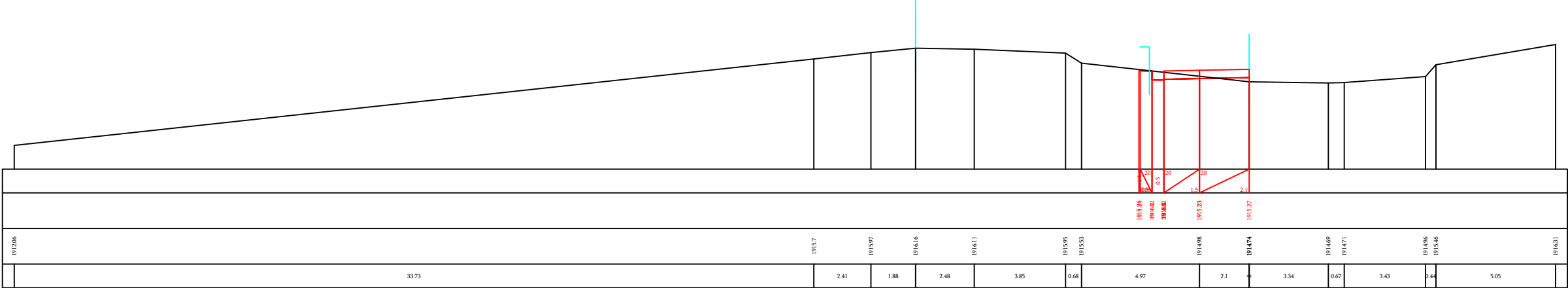

ПК 2+10.27

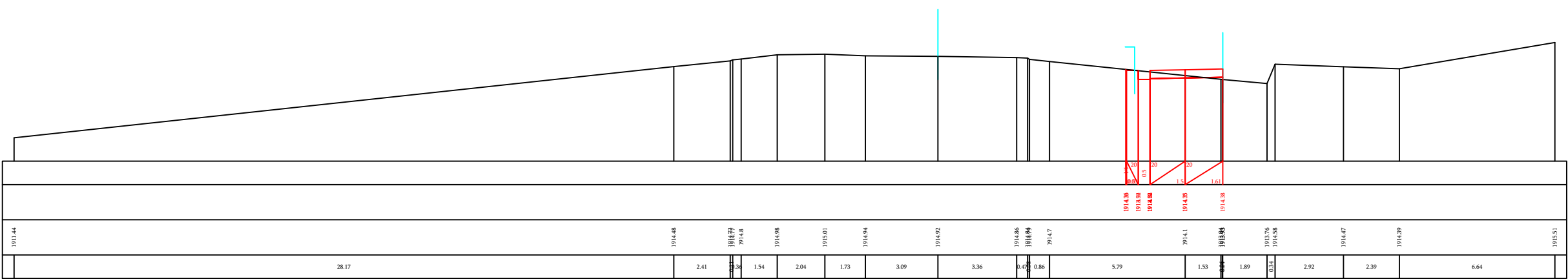

ПК 2+20

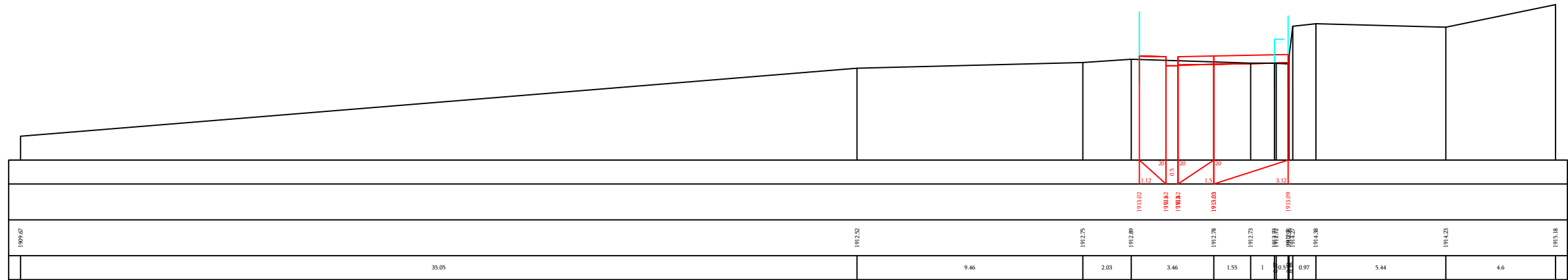

ПК 2+36.33

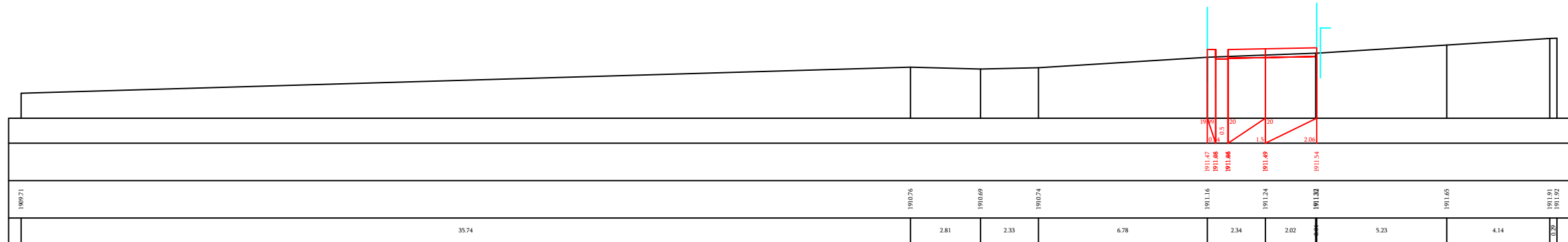

ПК 2+40

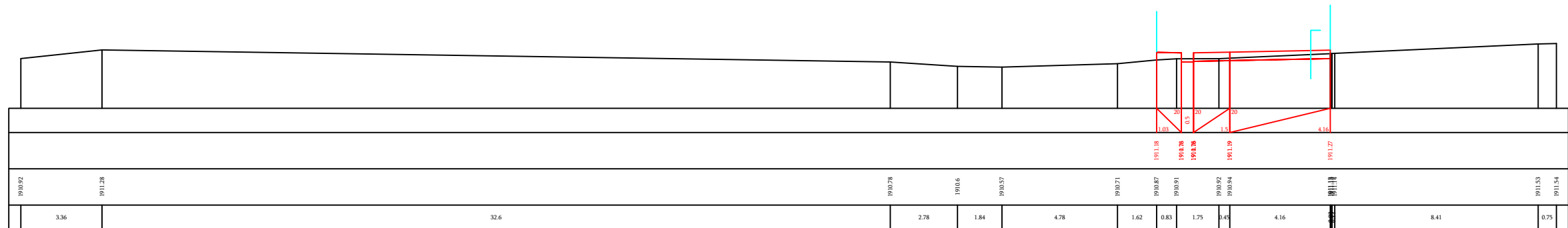

ПК 2+53.71

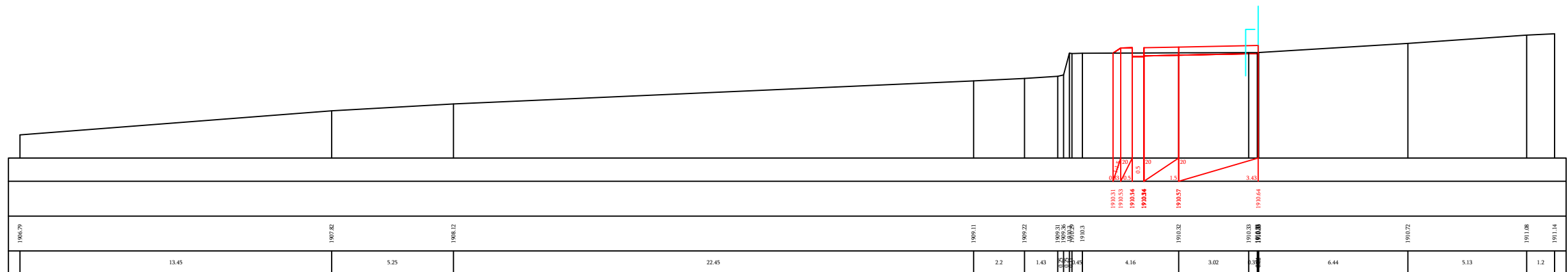

ПК 2+60

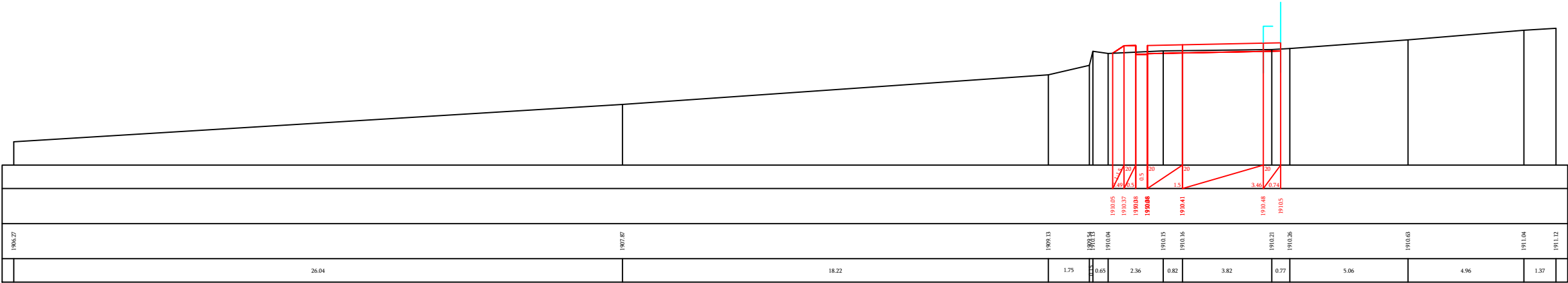

ПК 2+80

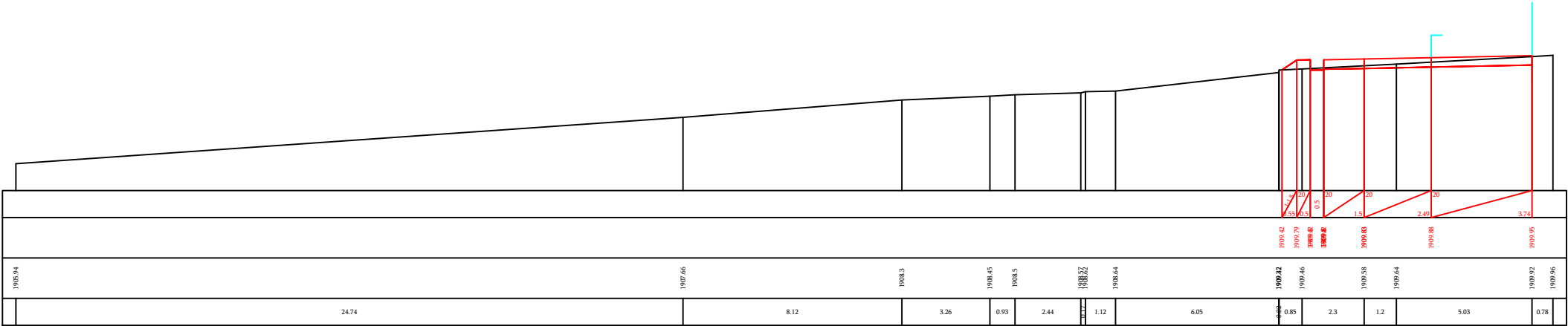

ПК 3+00



ПК 3+20

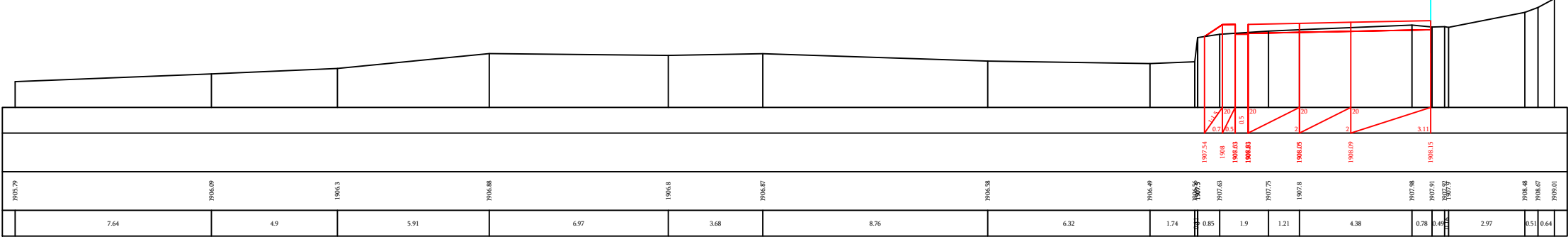

ПК 3+37.4

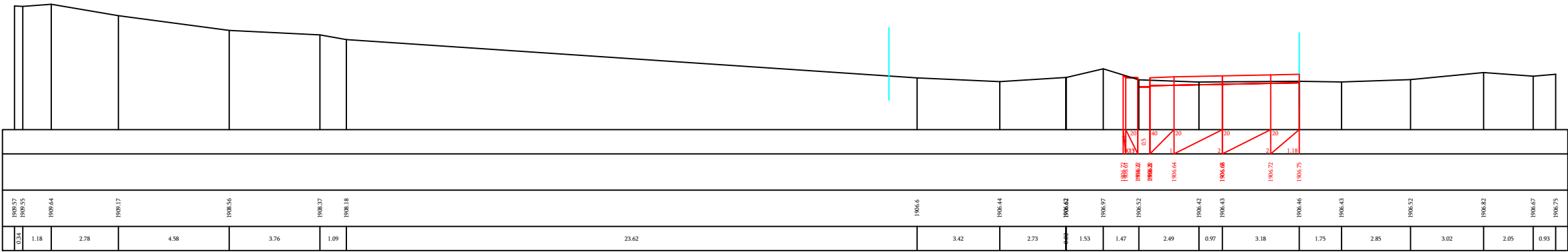

ПК 3+40

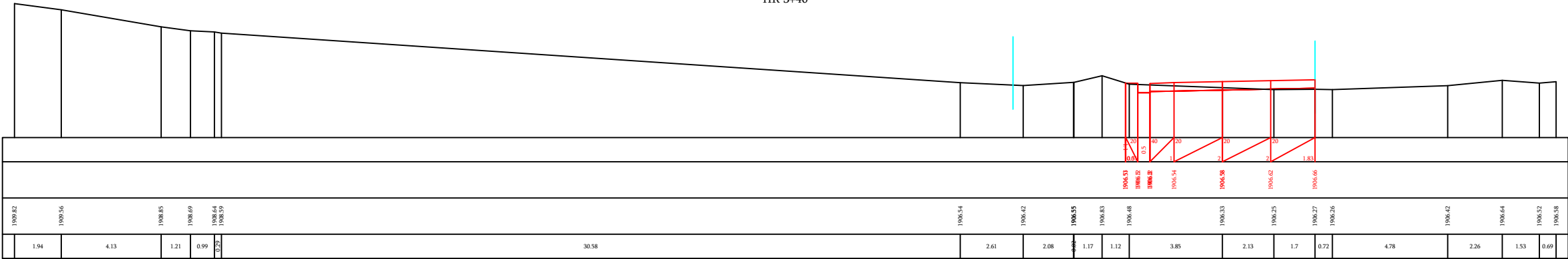

ПК 3+48.4

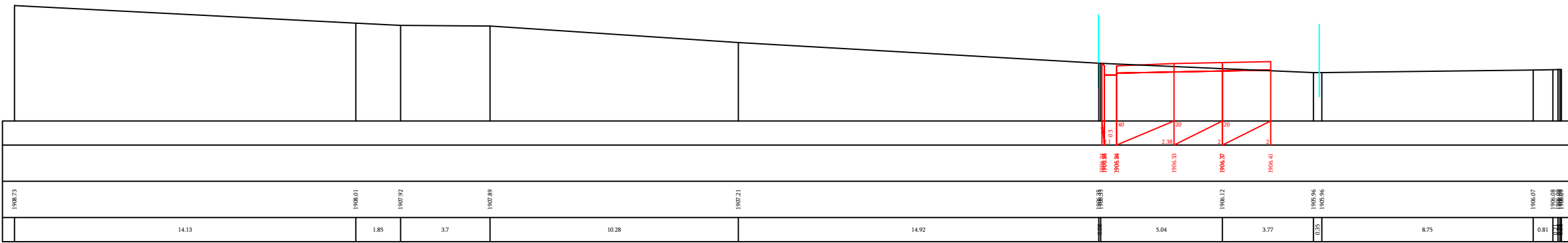

ПК 3+55.85

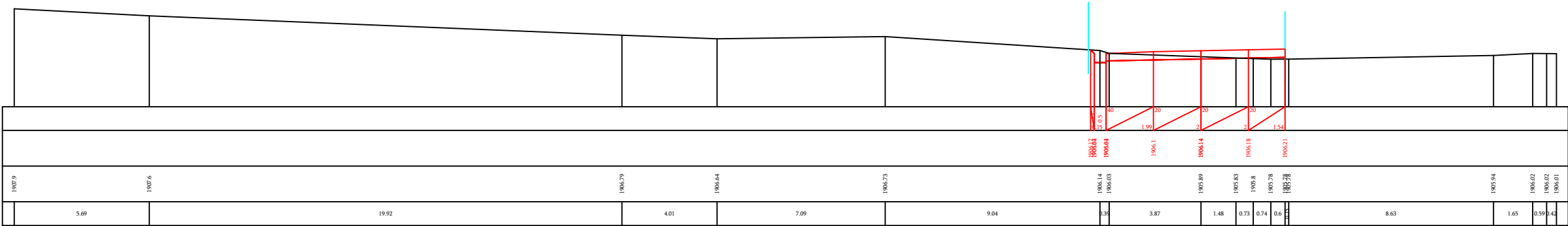

ПК 3+60

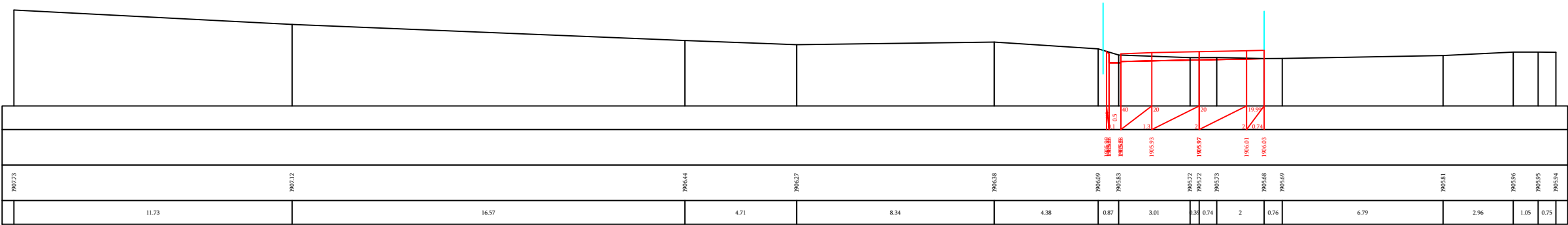

ПК 3+73.34

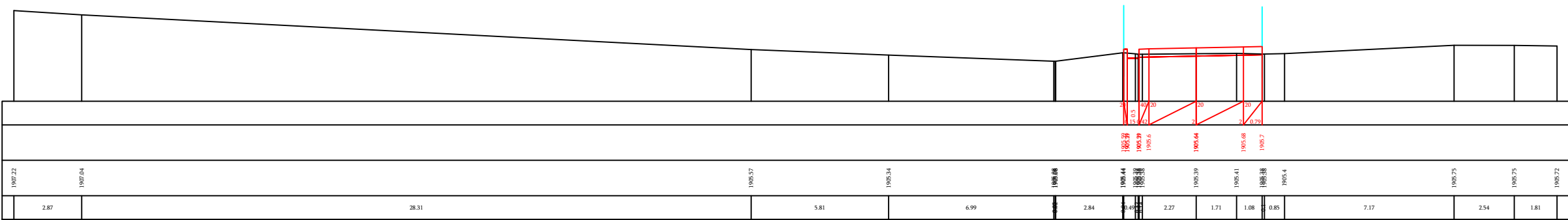

ПК 3+80

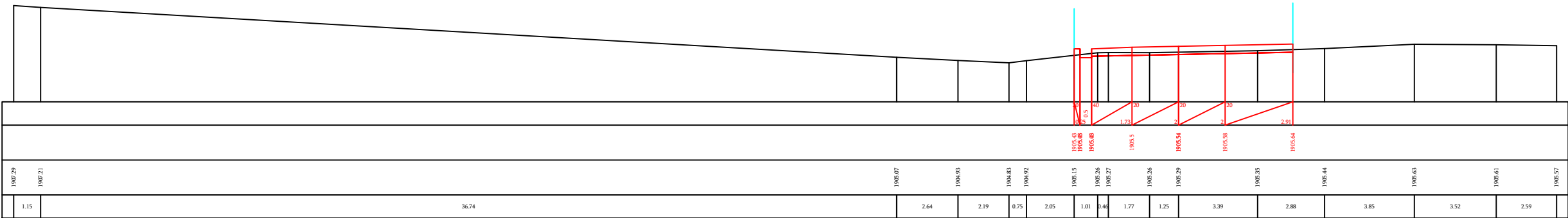

ПК 4+00

